3 CENTS PAY NO MORE!

Chicago Daily Tribune

THE WORLD'S GREATEST NEWSPAPER

FINAL

VOLUME CII.—NO. 22 C [REG. U. S. PAT. OFFICE. COPYRIGHT 1943 BY THE CHICAGO TRIBUNE.] TUESDAY, JANUARY 26, 1943.—28 PAGES THIS PAPER CONSISTS OF TWO SECTIONS—SECTION ONE PRICE THREE CENTS

FRENCH RIOTERS FIGHT NAZIS

Plan Half Billion Dollar U. S. Farm Subsidy

CALL MILLIONS IN CITIES FOR LABOR IN FIELDS

Wickard to Recruit Food Producers.

[Chicago Tribune Press Service.]

Washington, D. C., Jan. 25.—In an effort to step up food production for 1943 to record levels sought by the department of agriculture, the government today announced plans to:

1. Pay an additional $100,000,000 in subsidies to the nation's farmers to encourage increased production of a number of "war" crops not previously included in the subsidy program. These crops are sweet potatoes, soy beans, grain sorghums, peanuts, flax, and dried peas. Crop goals for these products were also boosted.

2. Mobilize a volunteer land army of 3½ million farm workers from women, the unemployed ranks, retail stores, and other nonwar industries from cities and towns to meet the farm labor crisis which is expected to reach a peak next summer when the demand for labor reaches a seasonal high.

Offices to Seek Recruits.

Plans to enlist volunteer farm workers were announced by Food Administrator Claude Wickard and War Man Power Chief Paul V. McNutt at a press conference. They said that field offices of the war man power commission and the department of agriculture will launch a nation-wide program for enrolling farm volunteers to meet a peak seasonal demand this summer.

In two years, Wickard said, 3 million workers have left farms to take other jobs or to join the army and navy. Most of these have been replaced on the farms, but in many cases by less efficient workers, and the supply is rapidly running out.

Local offices of the agriculture department will in many cases seek to arrange for the closing of schools for several weeks in areas where pupils may be used on farms, Wickard said. Efforts also will be made to obtain farm help from local industries' rolls, and plans will be made to pay transportation costs to import workers from city jobs.

Deny It Is Nationalization.

Officials denied the proposed mobilization of a land army was a step toward nationalization of farms. They asserted the government is seeking primarily to act as an employment service for the farmers.

Wickard said the nation's farm labor force in December, 1942, totaled 8,900,000, a drop of about 100,000 from the total a year earlier. He estimated that more than 12 million will be needed next summer.

To meet food goals for supplying civilians, the army and navy, and lend-lease shipments, the nation's farmers have been asked to produce 8 per cent more food this year than in 1942, a record year. The 1943 goal is 30 per cent higher than average production for the years 1935 thru 1939.

Wickard said the proposed increase of $100,000,000 in subsidies to be paid by the agriculture adjustment administration will raise the proposed subsidy program for this year to $500,000,000. The proposed appropriation is subject to approval by congress.

Increased Goals Told.

The new goals and the proposed subsidies announced today follow:

Soy beans, goal increased from 10½ million to 12 million acres. Proposed subsidy is $15 an acre to farmers on each acre between 90 and 110 per cent of his established goal.

Peanuts, goal raised from 5 to 5½ million acres. Proposed subsidy of $30 an acre for each acre from 90 to 110 per cent of goal.

Flax, goal increased from 5 to 5½ million acres, with payment of $10 an acre for acres from 90 to 110 per cent of goal.

Dried peas, goal boosted from 665,000 to 725,000 acres, with payment of $15 an acre for acres from 90 to 110 per cent of goal.

Sweet potatoes, goal raised from 757,000 to 1 million acres, with payments of 50 cents a bushel for total over the normal yield expected from 90 per cent of the goal, up to 110 per cent.

Grain sorghums, goal raised from 10 to 12 million acres, with payments of $15 an acre on each acre from 90 to 110 per cent of goal.

NEWS SUMMARY

of The Tribune [And Historical Scrap Book.]

Tuesday, January 26, 1943.

WAR SITUATION.

IN NEW GUINEA—Raid Rabaul; explode munitions ship. Page 5.
WASHINGTON—Yanks take town and Jap posts in Guadalcanal. Page 5.
LONDON—Yanks in Tunisia raid town; take 80 prisoners. Page 6.
LONDON—Russian Caucasus army advances on rail junction. Page 7.
LONDON—Nazis build huge cargo U-boats to sail to Japan. Page 7.

FOREIGN.

Anti-Nazi riots flare in port of Marseilles. Page 1.
Report U. S. and Britain agree on Africa policy. Page 1.
German people told drastic measures lie ahead. Page 6.

WASHINGTON.

Plan huge subsidy and farm army to supply food. Page 1.
Jeffers blasts U. S. 'experts' in war factories. Page 1.
Britain gets 77 per cent of lend-lease, report shows. Page 2.
Bill would put war strikers in army as privates at once. Page 2.

DOMESTIC.

Wounded by wife, man is slain by "other woman" in hospital. Page 1.
New Deal questionnaire flood plagues cargo movers. Page 1.
Entry to college by high school seniors approved by state. Page 3.
Illinois flyer is among 11 killed in army bomber crash. Page 4.

LOCAL.

Boyle and Lyle attack, mayor defends record. Page 2.
Undersecretary of War Patterson says we are winning the war. Page 4.
Deaths and obituaries. Page 17.

EDITORIALS.

The New Weapons Make America Secure; Mr. Browder Gets His Trotskyites; Appointments to West Point; Housewives on the Production Line. Page 8.

SPORTS.

Northwestern loses; Indiana beats Iowa; Purdue wins. Page 15.
Army's call for reserves hits three Big Ten schools. Page 15.
Shaughnessy leaves Maryland for Pitt coaching job. Page 15.
Great Lakes quintet to meet Wisconsin tonight. Page 15.
Chicago bowling stars enter Petersen competition tonight. Page 16.

CARTOONS.

Little Orphan Annie, page 4; Gasoline Alley, page 12; Moon Mullins, page 15; The Gumps, page 16; Smilin' Jack, page 16; Terry and the Pirates, page 16; Smitty, page 16; Dick Tracy, page 17; Harold Teen, page 26; Winnie Winkle, page 27.

FEATURES.

Radio programs. Page 13.
Friend of the Yanks' Kin. Page 7.
The Inquiring Camera Girl. Page 9.
Society news. Page 11.
Front Views and Profiles. Page 11.
Women in War Work. Page 11.
Looking at Hollywood. Page 12.
White Collar Girl. Page 13.
Crossword puzzle. Page 16.

COMMERCE AND FINANCE.

Investment stocks lead market to 16 month peak. Page 19.
"Big Five" rail brotherhoods present formal wage demands. Page 19.
Rye futures rise to seasonal highs; other grains gain. Page 19.
Experimental crop to supply U. S. with rope material. Page 19.
Want ad index. *Page 20.*

THE WEATHER

TUESDAY, JANUARY 26, 1943.

Sunrise, 8:09. Sunset, 5:56. Moonrise, 11:15 p. m. Mars is the morning star; Saturn and Jupiter are night luminaries.

CHICAGO AND VICINITY: Continued cold today, after a low of about 1 degree below zero; not quite so cold tonight; gentle winds.

ILLINOIS: Continued cold; not quite so cold in north and west central this evening.

TEMPERATURES IN CHICAGO.

For 24 hours ended 7 a. m., Jan. 26:

3 a.m.	*15	9 a.m.	10	3 p.m.	11
4 a.m.	13	10 a.m.	9	4 p.m.	11
5 a.m.	12	11 a.m.	9	5 p.m.	10
6 a.m.	11	Noon	9	6 p.m.	8
7 a.m.	10	1 p.m.	10	7 p.m.	5
8 a.m.	10	2 p.m.	9	8 p.m.	5

9 p.m.	4	10 p.m.	4
10 p.m.	4	11 p.m.	3
11 p.m.	3	Midn't.	3
1 a.m.	4	2 a.m.	†3

*High. †Low.

For 24 hours ended 7:30 p. m., Jan. 25: Mean temperature, 20 degrees; normal, 22 degrees; January excess, 14 degrees. Precipitation: trace; January deficiency, .20 of an inch. Highest wind velocity, 22 miles per hour. Relative humidity at 7:30 a. m., 79 per cent; at 1:30 p. m., 78; at 7:30 p. m., 79.

[Official weather table on page 14.]

Total average net paid circulation
DECEMBER, 1942
DAILY 975,000
in excess of
THE CHICAGO TRIBUNE

JEFFERS BLASTS U.S. 'EXPERTS' IN WAR FACTORIES

Says Army and Navy Hurt Production.

BY HAL FOUST.

[Chicago Tribune Press Service.]

Washington, D. C., Jan. 25.—Rubber Director William M. Jeffers today assailed army and navy officials for interfering with his synthetic rubber plans in the second of two flare ups due to a growing indignation against the failure of the government to provide tire materials.

William M. Jeffers.

In another outbreak, the senate rubber investigation committee upbraided M. J. Madigan, special assistant to the undersecretary of war, as having abetted big pertoleum corporations in their grab of the bulk of benefits from the administration's 750 million dollar rubber plant construction program.

More heat, and possibly more light, on the critical rubber situation is expected tomorrow when the senate investigators are scheduled to interrogate Chairman Donald M. Nelson of the war production board on delays in the synthetic program. Jeffers two weeks ago went over Nelson's head with an appeal to President Roosevelt to unblock WPB priorities so as to advance completion of the rubber plants.

He Attacks "Expeditors."

Jeffers told a round table conference of the council of state governments at Baltimore, Md., that army and navy officers, "expeditors," were interfering with output of war plants. Among friends, the former president of the Union Pacific railroad has threatened to go to the people if he were stopped by politicians from doing his job.

"Keep these army and navy loafers out of the plants and let the men who know how run them," he demanded before a cheering audience of governors and other state officials. "Then we'll get production, keep our country on rubber and keep our economy.

"On rubber," continued the big fisted, square jawed ex-railroader, "there are too many experts in Washington, as we have too many experts on other things in Washington.

"There are too many experts in these plants, army and navy men. It's a battle between how many stars and how many bars. Keep the army and navy loafers out of these plants."

"Not Cleared" by OWI.

The office of war information, headed by Elmer Davis, after learning for the first time of Jeffers' Baltimore speech, issued a curt statement that the address had not been "cleared" by this official administration press agent. When OWI was established, one of its announced purposes was to prevent controversies among the bureaus from reaching public ears.

The army and navy have opposed Jeffers' efforts to get for the rubber plant construction more of the valves, instruments, and other component parts which are also needed to build aviation gasoline refineries. He has contended that unless the rubber factories receive preference, the shortage of rubber may cause collapse of arms production and, with no tires for motor transportation, wreck the civilian economy.

Hears Madigan Testimony.

Earlier in the day Jeffers, with his chief technician, Bradley Dewey, attended the senate committee hearing as a spectator while the chairman, Sen. Guy M. Gillette [D., Ia.] put Madigan on the pan.

Madigan, under questioning by Gillette, conceded that his testimony last July, when he was working for Jesse Jones in the Rubber Reserve corporation, was "optimistic" in regard to the associated synthetic rubber and aviation gasoline projects.

"To have been otherwise," he said, "would have been defeatism."

Previous Testimony Cited.

"Your testimony last summer," Gillette asserted, "tended to refute our evidence that the petroleum

[Continued on page 10, column 2.]

THE HARBINGER OF HOPE IN THE PACIFIC

New Deal Quiz Papers Plague Cargo Movers

New York, Jan. 25 [Special].—Foreign freight forwarders in the New York area have received sample forms from the maritime commission which would require many of them to answer more than a million questions in 30 days, it was revealed today.

The two largest organizations of freight forwarders have consulted their attorneys to determine whether there is any possibility of obtaining court relief from the task. Foreign freight forwarders arrange shipments of goods to foreign ports. Their task is seeing that the goods are shipped by the quickest and cheapest means possible, depending on the manufacturer's requirements.

U. S. Retaliation Charged.

Several forwarders, who declined to be quoted directly, expressed belief the plague of questions was in retaliation for criticism of the handling of lend-lease shipments, made by American companies which felt that foreign concerns were obtaining an unfair share of the business.

The sample form sent to the forwarders calls for answers to a minimum of 88 questions concerning every transaction made in January and February, 1940, June and July, 1941, and November and December, 1942.

A company which averaged 500 transactions a week during those periods would, therefore, be required to answer 1,144,000 questions on the basis of the minimum. The form, in addition, required the answers to be filed in 30 days.

Commission Aid Absent.

At the maritime commission offices here it was said that Morris Kressel of the commission's legal division was in charge of obtaining the information sought in the questionnaires.

Kressel now is in Washington, D. C., and no one else at the local offices would comment in his absence.

"This investigation and the questionnaire look like the penalty for opposing the boys in Washington," one forwarder was quoted as saying.

20 Tons of Horse Meat for Humans in Newark, N.J.

Newark, N. J., Jan. 25 [Special].—A huge shipment of horse meat for human consumption—40,000 pounds, or 20 tons of it—reached Newark today. The consignment will be placed on sale Wednesday morning when a new city ordinance permitting the sale of horse flesh for humans becomes effective.

CANADIAN BROADCAST REPORTER KILLED BY AFRICA ANTI-AIRCRAFT

MONTREAL, Que., Jan. 25 (AP).—Mrs. Edouard Baudry has been advised of the death of her husband, 33 year old Canadian broadcasting corporation correspondent, in North Africa. It was learned here that Baudry was killed by anti-aircraft fire when the plane in which he was a passenger flew off course and appeared over Spanish Morocco.

Baudry was on loan to the overseas unit of the CBC in England after he had been called up for service in the reconstituted army of his native Belgium. He had trained in Canada and then went to England.

Since joining the overseas unit of the CBC, he had been heard regularly here, interviewing French-Canadian troops in Britain. Recently he flew to North Africa and had broadcast descriptive stories of the campaign there from Algiers. He served for several years on the Montreal newspapers La Patrie and Le Canada. About 1931 he started freelance broadcasting. He married Yvette Gagnon, former member of the Montreal CBC staff. They had one child.

LAST DAY RUSH ADDS 15,000 TO REGISTERED VOTE

An unusually large number of new registrations forecast keen interest in the coming city primary election Feb. 23 as the 9 p. m. deadline expired at 137 city fire stations yesterday. John S. Rusch, chief clerk of the election commissioner's office, estimated that 15,000 new voters registered yesterday and that there were 1,600 changes in name and 7,500 changes of address.

Rusch said registration figures for Friday and Saturday showed 9,438 new voters, 966 changes in name and 10,312 changes of address. He attributed the heavy registration to an influx of war workers. Where heated aldermanic campaigns are in progress the turnout was heavy. At the fire station at 4426 North Kedzie avenue more than 60 persons were waiting inside to be registered when the doors were closed.

Firemen thruout the city said none was turned away as the deadline neared. Mailing of 200 applications for ballots to voters requesting them has begun.

Shot by Wife, Then Slain by 'Other Woman'

(Pictures on back page.)

Cincinnati, O., Jan. 25 [Special].—Victor Caproni, 29 year old war plant guard, was shot and killed today by a 26 year old woman as he lay in a hospital bed recovering from a gunshot wound inflicted by his wife yesterday.

The slayer was Mrs. Pearl Leonard, who for more than six months had lived in the same house with Caproni and his wife. She was driven to the hospital by Mrs. Caproni, also 26, who waited outside while the shooting took place. Afterward the women surrendered. Murder charges have been placed against both.

Spend Day in Prayer.

The two women told Chief of Detectives Emmet D. Kirgan that they spent yesterday together in prayer, seeking a solution of their difficulties. They went to church together.

Mrs. Leonard said she met Caproni about a year ago and believed him a single man. For several weeks they lived together in a house for which she provided the money, but he insisted that they move to the home of "a girl friend."

Tell of Threats to Both.

About six months ago, Mrs. Leonard said, she consented to this change of residence, taking with her her 7 year old son by a former marriage. At the new home she found a woman with four children, the oldest 8 years old, who she learned was Caproni's wife.

Both women told authorities Caproni forced them to endure the situation by threatening to kill their children if they protested. They said he kept several loaded revolvers in the home and always slept with one under his pillow.

Caproni and his wife were quarreling in bed early Sunday when Caproni reached under the pillow for a weapon, Mrs. Caproni said.

Gets Gun First, Shoots.

"But I beat him to it," she exulted. "It was the first time in 10 years I ever beat him to anything." Her bullet went thru his chest.

Mrs. Mary Geisler, 20, nurses' aid at the Good Samaritan hospital, said Caproni was asleep when Mrs. Leonard entered his room. She saw Mrs. Leonard place an automatic pistol against his forehead and pull the trigger. Caproni died within 20 minutes.

"It is for the best," Mrs. Leonard told officers. "I went there to kill him." She added, referring to Mrs. Caproni, "Eleanor and I think the world of each other."

Report Britain, U. S. Agree on Africa Policy

IMPORTANT ANNOUNCEMENT.

[BY THE ASSOCIATED PRESS.]

An important announcement is expected to be made public at 9 p. m. tonight [Tuesday]. No indication of its nature can be given at present.

[By Wireless to The New York Times and The Chicago Tribune.]

LONDON, Jan. 25.—Foreign Secretary Anthony Eden is facing a series of tough questions on Britain's attitude toward recent North African political developments in the next session of the house of commons. His answers should give a clew to the trend of recent negotiations between the allies and Gen. Henri Honoré Giraud, French high commissioner for North Africa, and Gen. Charles de Gaulle, the Fighting French leader.

It may be that soon the whole dramatic story of how China, Russia, the United States, and Great Britain have integrated their military strategy for the coming year and agreed upon post-war political aims, can be told.

There is recognition here that the North African situation has reached a showdown stage. Great Britain and the United States, it is believed, have reached an agreement on alternative ways in which the North African situation can be handled and these alternatives probably have been offered to Gen. De Gaulle and Gen. Giraud.

Hints Early Settlement.

Richard Law, undersecretary of state for foreign affairs said yesterday that "no doubt" many of the things which are worrying people about North Africa would straighten themselves out before long.

It was natural, he said, that many were dissatisfied with the progress of the allies in Tunisia, but in weighing the political difficulties encountered it should be remembered that the armies under Gen. Dwight D. Eisenhower are not "occupying" in the sense that Germany occupied the country.

"We are not there to enslave a country. We are there as friends and liberators, not enemies. We have gone there to free the French of North Africa and we are not in a position to adopt an attitude of pure dictation or coercion," he commented.

Report Allied Decision.

LONDON, Jan. 25 (AP).—The allies were reported tonight in diplomatic circles to have agreed on a formula for some kind of a supreme council to direct and unify efforts to win the war in 1943.

British, United States, Russian, and Chinese officials remained silent on the grand strategy talks known to have been under way, but it is no secret that some extremely important announcement affecting the allied conduct of the war is imminent.

It is no secret either that a unification of strategy has been high on the allied agenda for months, nor that as part of this unity great attention is being given to the problem of coordinating allied armies in North Africa under a single command.

Armies Near Junction.

The British 8th army, commanded by Gen. Bernard L. Montgomery under supervision of Gen. Harold Alexander, the middle east commander, is nearing a junction with the British 1st army, the United States 5th army, and the French, all under the direction of Lt. Gen. Dwight D. Eisenhower.

Recent speculation has centered on Gen. George C. Marshall, United States army chief of staff, as commander in chief of allied forces in the European theater.

Noting the great volume of public discussion, some observers viewed many rumors as having been planted deliberately to obtain public reaction.

If so, the renewed public, official, and press attention to the submarine menace must have placed the U-boat problem high on the allied agenda, along with the resolution of French political differences and wide scale offensive action for 1943. Critics expect Germany to use 500 to 700 U-boats.

Urges Support of Allies.

ALGIERS, Jan. 25 (AP).—Marcel Peyrouton, new governor general of Algeria, told an audience of officials and prominent residents of Algiers today that "we shall act" against any attempt to divide the population of Algiers to the detriment of the allies.

He described such attempts to divide the people as "the efficacious arm of collective suicide."

"The allies have promised us to respect French sovereignty," he said. "We must in exchange bring them active collaboration. Passive adhesion is not sufficient."

CITIZENS SET UP BARRICADES IN MARSEILLES

Defy German Tanks and Artillery.

BULLETIN.

LONDON, Jan. 26 (Tuesday)—(AP).—Vichy authorities proclaimed a state of siege in Marseilles today, the Vichy radio announced, as revolting Frenchmen barricaded themselves in their homes in the old port district to fight off German troops bent on evacuating the entire area. Members of the Service D'Ordre have been instructed to use firearms against all who disregard orders.

LONDON, Jan. 25 (AP).—Revolting Frenchmen barricaded themselves inside their homes in the old port district of Marseilles tonight and began fighting German troops who called up tanks and artillery, reports from Switzerland said.

The revolt in restless France broke out after German occupation authorities and their puppet Vichy régime headed by Pierre Laval ordered the evacuation and razing of the entire area of 40,000 persons. DNB dispatches to Madrid and Lisbon said that 40,000 persons already had been arrested, but a few hours earlier the Vichy radio said only 6,000 had been rounded up.

A Reuters [British] dispatch from Zurich said that an undetermined number of Frenchmen dug up their guns, fortified their homes as best they could, and began firing on every German soldier approaching. The German troops then summoned artillery and tanks and began besieging the French in a house-to-house fight in the labyrinthian sector of narrow dark streets.

Highlights Growing Unrest.

The Marseilles fighting highlighted the increasing trouble encountered by the Germans and their Vichy régime thruout the country.

A Zurich dispatch to the soviet news agency Tass meanwhile reported that Vichy Police Chief Bousquet had barred French citizens from living within three miles of a triangular coastal area west of Marseilles formed by the towns of Cette, Montpellier, and Beziers. Foreigners are to be kept 18 miles from that zone, it was reported.

The Berlin radio broadcast a Vichy dispatch late tonight admitting that the Marseilles drive was "not only against ordinary criminals, but also against various secret political organizations which have settled in the city."

"Many Jews" Arrested.

Laval's régime was said to have carried out 10,000 "investigations" of Gen. Charles de Gaulle's Fighting French adherents and Communists, and the Nazis themselves have arrested "500 persons every month" since the occupation.

"Many Jews" were among those arrested, a DNB Paris dispatch said. Physicians, midwives, railroad clerks, and other professional men were not arrested, it added. Thousands of persons were reported being transferred to Frejus, a town near the coast about 75 miles east of Marseilles, and 20 miles southwest of Cannes.

[A Lyon broadcast recorded by the FCC said those arrested were being sent to the Bouches du Rhone department north and west of Marseilles.]

BRITISH CONFIRM COMMANDO RAID ON NORSE COAST

[Chicago Tribune Press Service.]

LONDON, Jan. 26 [Tuesday].—Indirect confirmation of the German report that seven British torpedo boats attempted to land sabotage troops at the Norwegian port of Larvik last Saturday was given by the British Broadcasting corporation tonight. It recalled that Deputy Prime Minister Clement Attlee recently foreshadowed that the Norwegian coast would be subject to Commando raids. Larvik is on the Skagerrak, the channel between Norway and Denmark, southwest of Oslo.

Altho there has been no official confirmation of the raid and no refutation of the German claim to have sunk two torpedo boats, the London press says the Commando operation, believed to have been aimed at the destruction of a factory, was successful.

Despite the raid's admittedly small scope, the Daily Express hails the venture as "the most audacious raid of the war."

BRITAIN GIVEN 77 PER CENT OF ALL LEND-LEASE

China Gets 1.8%, Report to Congress Shows.

BY WALTER TROHAN.
[Chicago Tribune Press Service.]

Washington, D. C., Jan. 25.—The lion's share of lend-lease aid has gone to the British empire, it was officially disclosed today.

Edward R. Stettinius Jr., lend-lease administrator, made a cumulative report to congress on lend-lease operations from March 11, 1941, to Dec. 31, 1942, showing that aid totaling $8,252,733,000 has gone to allied nations.

The report showed that 77 per cent of the total went to the British empire, 18 per cent to soviet Russia, 1.8 per cent to China, and 2.5 per cent to all other allies. Britain received $6,353,143,000, Russia, $1,532,230,000; China, $156,738,000, and all other allies received $210,622,000.

Mission Protest Cited.

The comparatively small share of lend-lease delivered or en route to China was regarded as confirmation of reports that the recent withdrawal of the Chinese military mission here constituted a protest by Generalissimo Chiang Kai-shek against the meager amount of aid extended to the nation which has been resisting axis aggression since July 7, 1937.

[The amount of aid extended the principal allies, including arms and miscellaneous items, is shown in a table in adjoining column.]

Not all of the lend-lease aid has reached destined recipients, Stettinius disclosed. Of the total, 5 billion 959 million dollars' worth of goods has been exported, including military items valued at 3 billion 330 millions. Eight per cent of the total export was shipped in 1941 and 92 per cent in 1942.

Aid Nears Half-Way Mark.

The total of $8,252,733,000 brings the lend-lease administration toward the half way mark of the 18 billion 410 million dollars in the three direct appropriations made for lend-lease before Pearl Harbor. There have been no direct appropriations for lend-lease since Pearl Harbor but the lend-lease administration has been authorized to transfer goods from the army, navy, and maritime commission up to a maximum value of 35 billion 970 million dollars.

The Stettinius report hinted what has long been suspected—that the allies will not be asked to pay for or return goods received under direct appropriations or the authorization.

"Lend-lease is not a loan of money," the report said, "nor is it an act of charity. The lend-lease program of providing goods and services to nations resisting the axis aggressors was undertaken for the defense of this country and has been carried out in the interests of the people of the United States. We have aided other peoples under lend-lease because their interests coincided with our interests."

World War Debts Nearly 15 Billion.

Unpaid World War I. debts owed the United States are approaching the 15 billion dollar mark, it was learned. Approximately 5 billion dollars of this is owed and has been defaulted upon for years by Great Britain.

Today's report said a substantial part of lend-lease aid is being repaid thru reciprocal lend-lease agreements. It said most of such reciprocal aid is coming from the United Kingdom, Australia, and New Zealand.

Major items of lend-lease reciprocal aid included $250,000 weekly in wages for civilian workers in Britain working for American forces there, 1,450,000 square yards of portable airfields, 15,000 bombs, and large supplies of other munitions, clothing, and other material. It also was said Australia and New Zealand supply large amounts of foodstuffs.

Half Goes for Military Items.

The report revealed that almost half of the $8,252,733,000 went for military items. Of $3,709,466,000 in military items, aircraft and aircraft parts totaled $1,198,800,000.

Other large items of aid included $682,022,000 in ammunition, $1,040,540,000 in food, $835,479,000 in shipping services rendered, $506,564,000 in metals, $333,337,000 in petroleum products, and $554,065,000 in production facilities made available in this country for allies.

The report also disclosed that ship repairs totaling $265,897,000 were made for allies. Almost 334 million dollars of this went to the British Empire.

Store Shut Once a Week to Fill Out Questionnaires

Easton, Md., Jan. 25 (AP).—Filling out government blanks, sorting ration coupons, and reading federal regulations is too much for Edward R. Dawkins, owner of one of Easton's largest groceries. He advertised that the store will be closed Wednesday afternoons, saying he needs half a day a week, "and maybe more," to catch up on his government reading and writing.

Lovely Suites—Overlooking Park, $10 day. Hotel Navarre, 112 Cent. Pk. S., N. Y.—Adv.

Table Shows Outlays Under Lend-Lease

Washington, D. C., Jan. 25.—The following table, submitted to congress today by Administrator Edward R. Stettinius Jr., shows [in thousands of dollars] the United States' lend-lease aid from March, 1941, when the program began, thru Dec. 31, 1942:

Type of aid. Military items—	United Kingdom.	*Brit. terr.	U.S.S.R.	China.	Others.	Total.
Ordnance	$ 147,534	$ 130,307	$ 39,639	$ 14,661	$ 41,867	$ 374,008
Ammunition	196,288	303,172	148,288	19,491	14,783	682,022
Aircraft and parts	344,188	483,188	318,969	37,336	15,119	1,198,800
Tanks and parts	60,298	255,400	210,305	922	8,790	535,715
Motor vehicles	55,465	127,588	139,136	25,453	6,664	354,306
Watercraft and parts	285,112	90,035	15,549	447	6,651	397,794
Miscellaneous	82,773	30,926	39,816	7,025	6,281	166,821
Total	$1,171,658	1,420,616	$ 911,702	$105,335	$100,155	$3,709,466
Industrial materials—						
Machinery	141,369	74,792	62,001	3,603	183	281,948
Metals	251,673	131,390	113,909	8,975	617	506,564
Petroleum products	252,862	62,427	14,806	3,237	5	333,337
Miscellaneous	269,676	100,758	56,234	5,110	17,043	448,811
Total	915,580	369,367	246,949	20,925	17,848	1,570,660
Agricultural products—						
Foodstuffs	880,891	56,227	101,869	.....	1,553	1,040,540
Miscellaneous	211,778	14,722	513	.....	.....	227,013
Total	1,092,660	70,949	102,382	.....	1,553	1,267,553
Total goods	3,179,907	1,860,932	1,261,024	126,260	119,556	6,547,679
Services rendered, ship repairs, etc.	152,975	80,932	27,656	951	3,383	265,897
Shipping	429,785	227,379	106,160	13,057	59,098	835,479
Production facilities	175,085	212,206	136,300	15,514	14,960	554,065
Miscellaneous	22,198	11,744	1,090	956	13,625	49,613
Total services	780,043	532,261	271,206	30,478	91,600	1,705,054
Total lend-lease aid	$3,959,950	$2,393,193	$1,532,230	$156,738	$210,622	$8,252,733

10 PER CENT OF U. S. 1942 SUPPLY OF EGGS GOES TO LEND-LEASE

Washington, D. C., Jan. 25 (AP).—The lend-lease report made today to congress disclosed that during 1942 lend-lease took 10 per cent of the nation's eggs, 23.1 per cent of its cheese, 9.8 per cent of its pork, and 13.2 per cent of its edible fats and oils.

Shipments in 1942 [in millions of pounds] follow:

	Lend-lease exports.	Exports in pct. of supply.
All meats	1,134	5.0
Beef	18	0.1
Lamb and mutton	4	0.4
Pork	1,112	9.8
All milk products [expressed in terms of fluid milk equivalent]	4,272	3.4
Dry whole milk	4	6.1
Dry skim milk	135	23.0
Condensed and evaporated milk	347	7.2
Butter	17	0.7
Cheese	312	23.1
Fats and oils	723	13.2
Eggs	684	10.0
Fish [frozen and canned]	156	7.1
Canned vegetables	51	0.8
Canned fruits and juices	89	1.7
Corn and corn products	415	0.1
Wheat products	393	0.3

The figures do not include food shipped to American forces abroad.

How foreign nations have shared in American lend-lease aid since it was set up nearly two years ago is indicated by the comparative sizes of the pieces in the "pie" chart.

Purposes for which the 8¼ billion lend-lease dollars were spent.

BILL WOULD BAR UNION GIFTS TO CAMPAIGN FUNDS

Also Requires Reports on Finances.

[Chicago Tribune Press Service.]

Washington, D. C., Jan. 25.—Such contributions as the $500,000 donation of John L. Lewis' United Mine Workers to the 1936 campaign fund of President Roosevelt would be outlawed under a bill introduced in the house today by Rep. Gerald W. Landis [R., Ind.].

The bill, similar to one which Landis proposed in the last congress, would forbid unions from making political contributions and require the unions to make financial statements to the government.

Provides Severe Penalties.

Landis' bill would specifically ban union contributions in connection with any election at which the Presidential or Vice Presidential electors or any senators or representatives are to be voted for. The bill provides maximum penalties of a $5,000 fine for the organization and one year in jail and a $1,000 fine for union officers consenting to such contributions.

The bill would require unions to file reports with the government twice a year, registering with the secretary of labor their cash receipts, expenditures, number of members, membership fees, and the names and salaries of their officers.

Labor organizations failing to make reports would lose their status under the national labor relations act.

Contributions Criticized.

The huge contribution of the United Mine Workers to the Democratic campaign fund in 1936 has come under heavy criticism because of the demands made by Lewis and his efforts to shape labor policies. There have been many protests by members of congress against permitting such campaign donations lest the labor leaders who order the distribution of funds seek to use their action to gain undue power.

Rep. Joseph L. Rategan Gains After Operation

Joseph L. Rategan, Democratic state representative of the 21st senatorial district, was recovering in the Illinois Research hospital yesterday from a major operation for a stomach ailment. The operation was performed last Friday. Dr. Major Worthington, superintendent of the hospital, said Rategan's condition was satisfactory.

DIES IN HOTEL ROOM.

Ben Hurvitz, 42 years old, a salesman, was found dead of a heart attack yesterday in his hotel room at 5012 Winthrop avenue.

BILL PROPOSES DEBT LIMIT RISE TO 210 BILLIONS

[Chicago Tribune Press Service.]

Washington, D. C., Jan. 25.—Administration sponsored legislation to raise the national debt limit to 210 billion dollars was introduced today in the house by Robert L. Doughton [D., N. C.], chairman of the ways and means committee, and in the senate by Walter F. George [D., Ga.], chairman of the senate finance committee.

Records show that the present public debt is now at the unprecedented peak of $114,152,668,166 while the present debt ceiling is 125 billions. A raise in the ceiling is necessary to help finance the administration's war spending program for the next fiscal year.

Meanwhile congressional committees prepared to consider this week a new war time tax program expected to add heavily to the burdens on American wage earners.

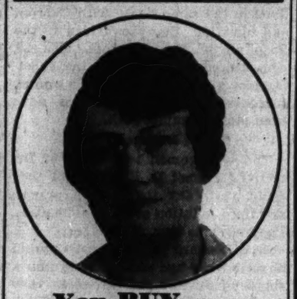

You BUY .... so he can FIGHT
Mrs. Snyder

We've NEVER lost a fight for freedom. But, they tell that we *can* lose *this* one. What if our boys, *your* boy, *out there fighting* . . . had to stand alone, without *your* help? What if all of us back here would just sit back and let the *other* fellow buy U. S. War Bonds and Stamps? That's *our* fight. The *boys* will win *theirs* when we win *ours*. BUY *stamps* and *bonds* 'til it hurts!

There's a wartime limit on Mrs. Snyder's Candy now . . . only 2 pounds per customer.

Mrs. SNYDER'S CANDIES
16 shops in Chicagoland . . Tel. Central 3116

Chicago Daily Tribune
THE WORLD'S GREATEST NEWSPAPER

Vol. CII. Tuesday, January 26. No. 22.

Published daily except Sunday at Tribune Tower, 435 North Michigan avenue, Chicago, Illinois.
The Tribune company, publishers.
MAIL SUBSCRIPTION PRICES.
Mail subscription prices in Illinois [outside Chicago], Indiana, Iowa, Michigan, and Wisconsin: Daily Tribune only, $6.00 per year; with Sunday Tribune, $12.50 per year.
Zones 3 and 4 in states other than Illinois, Indiana, Iowa, Michigan, and Wisconsin:
Daily Tribune only, $7.50 per year; with Sunday Tribune, $15.00 per year.
Zones 5, 6, 7, and 8, inclusive, Canada and Mexico: Daily Tribune only, $12.00 per year; with Sunday Tribune, $19.50 per year.
Foreign: Daily Tribune only, $25.00 per year; with Sunday Tribune, $42.00 per year.
Entered as second class matter May 14, 1903, at postoffice at Chicago under the act of March 3, 1879.

Advance Sale Overcoats

All $65 Coats Now $39.50 All $45 Coats Now $29.50

Topcoats Included

Our entire stock of last season's overcoats and topcoats drastically reduced for immediate clearance. Beautifully tailored. All latest models and materials of pre-war quality.

Ogilvie & Jacobs
20 E. Jackson Blvd. Entire 2nd Floor
OPEN MONDAY TO 9 P. M.

BILL TO INDUCT WAR STRIKERS AT ONCE IS OFFERED

Delaying of Supplies Is Held Treasonable.

[Chicago Tribune Press Service.]

Washington, D. C., Jan. 25.—Strikers delaying the production or delivery of war materials would be subject to immediate induction into military service under a bill to amend the selective service act introduced today in congress. The bill was drawn up by Rep. Clare E. Hoffman [R., Mich.].

It would subject "those who strike, bring about slowdowns, or who in any way interfere with the production or transportation of war materials, to be inducted into the army, there to have the status of privates in the armed forces."

"Treasonable Activities."

Declaring that "the cold fact, the bare truth" presented to congress in the last few days about the activities of labor unions and labor leaders "gives us a story of treasonable activities unsurpassed in the history of the world," Hoffman called for immediate action on his measure.

"The appointment of committees, the carrying on of investigations on this subject, are a waste of time and money," Hoffman said. "What the people of this country are demanding is action, and they do not mean some time in the dim and distant future. They want action now!"

Hits at CIO Union.

In introducing the proposed amendment to the draft law, Hoffman struck out at the CIO National Maritime union, whose members, according to stories coming back from Guadalcanal, refused to unload supplies for marines in the Solomons, being unwilling to work on Sunday.

He lashed the CIO west coast unions that, according to a letter from Assistant Secretary of the Navy Ralph A. Bard, went on a strike that prevented repairs on army and navy vessels doing convoy duty.

"Now we know—and there is no disputing the fact—that as long as three years ago the CIO deliberately and wilfully interfered with production for national defense," Hoffman declared.

"Now we know that a CIO organization refused to make ship repairs, and, by that refusal, hindered and delayed convoys carrying supplies to the men who are fighting our battle down in the southwest Pacific.

"Now we know that an affiliate of that same union has refused to unload food and supplies needed by men who have been battling for weeks in what are practically desert islands more than 7,000 miles from home.

"The cold fact, the bare truth, gives us a story of treasonable activities unsurpassed in the history of the world."

Adm. Keyes Takes Title of 'Baron of Zeebrugge'

LONDON, Jan. 25 (AP).—Admiral of the Fleet Roger Keyes, who received a barony in the new year honors list, has taken the title of Baron Keyes of Zeebrugge and Dover. In 1918 Keyes was commander of the Dover patrol and led a British naval foray on April 23 of that year to make the Belgian port of Zeebrugge useless to the Germans.

CARGO SAILORS' FREE CIGARETS PUZZLE FIGHTERS

[Chicago Tribune Press Service.]

Washington, D. C., Jan. 25.—Free cigarets for American merchant marine seamen, who are paid more than fighting men and who also receive large bonuses, puzzled $50 a month soldiers and sailors today.

The war shipping administration last week announced the establishment of a program, thru an arrangement with a cigaret manufacturer, under which cigarets will be distributed free to seamen aboard all vessels of the merchant marine.

At the navy department it was learned that sailors, who make longer and more hazardous voyages, do not receive free cigarets.

At the war department it was learned that soldiers likewise do not receive free cigarets, except at the discretion of their commanding officer when they are in combat. Soldiers may be issued 20 cigarets and one ounce of candy as part of their daily ration on fighting fronts.

DIES AFTER TAKING POISON.

Miss Mary Andrews, 35 years old, died yesterday in Belmont hospital an hour after she had swallowed poison. Her mother, Mary, 70, a widow, said she found her daughter unconscious on the bathroom floor of their home at 3849 North Central Park avenue. Her mother said Miss Andrews had been in ill health.

MUSKRAT
MINK DYED MASTERPIECES FOR LOVERS OF QUALITY

IF you're looking for a coat that's utterly distinctive—that sets you apart from the "hoi polloi"—that's obviously superior in every way—see these Miller beauties. They're completed in our own factory—that's why such original style and marvelous value are possible.

$245 Buy Now for Next Season

MILLER fur co.
166 No. MICHIGAN AVE.

New spring ROTHMOOR SUITS of fine all wool fabrics
$39.95

Look for quality . . and not for a price. That's the way to find a "best buy." It's here in the famous Rothmoor label

In navy, black, brown or R.A.F. blue—sizes 10 to 20, 38 to 44, 33½ to 43½. Other suits, $29.95 to $59.50—7th floor

MAURICE L ROTHSCHILD
State at Jackson

NAVY OFFICERS
Thank the U. S. Navy for the high quality and the modest price in these
OFFICERS' UNIFORMS

The U. S. Navy went to America's best woolen mills for the fabrics—to America's best clothes makers for the tailoring skill—and these officers' uniforms show it—in everything but the price—and you don't wear that

WE ARE APPOINTED BY THE U. S. NAVY TO SELL THESE UNIFORMS

BLUE SERVICE UNIFORM, $40—OVERCOAT, $50—OVERCOAT-RAINCOAT WITH REMOVABLE WOOL LINING, $37.50—AVIATION WORK UNIFORM, $50—NAVY CAP WITH DEVICE, $10.50—ENSIGN 990 GOLD LACE WITH 2 BULLION STARS, $3.95

Alterations the same day if desired

Also at our Naval Uniform Shop, 906 N. Michigan Ave.

MAURICE L ROTHSCHILD
State at Jackson

MANDEL'S

Fill it up and put it to work

A Half-Filled Stamp Album Is Like a Half-Equipped Soldier

A half-filled stamp album in your desk . . . your wallet . . . or some other forgotten spot, will do you no good, and certainly does Uncle Sam no good. Stamps alone do not draw interest for you . . . BUT, stamps converted into War Bonds do. And stamps converted into War Bonds keep our soldiers, sailors and marines equipped to fight for us . . . fully equipped with every weapon they need, and food and clothing to keep them going. Your half-filled album is only half helping them.

According to Treasury figures, there are one hundred million partly-filled albums in the country today. The conversion of these books into War Bonds would mean $1,870,000,000 ready to go into immediate action to defeat our enemies. Buy a war stamp every day . . . take part of your change in war stamps . . . fill up your album and put it to work for you and for America.

War Bonds and Stamp Booths Are Conveniently Located on Mandel's 1st Floor, State and Wabash Buildings

Mandel Brothers

The Neighbors

By George Clark

"It says here, we haven't really begun to feel the pinch yet."

Feuer Fur Co.
162 N. State Street
12th Floor—Butler Bldg.

OPEN SUNDAY from 10 A.M. to 5 P.M. MONDAY Till 9 P.M.

SMALL DOWN PAYMENT, Balance in 12 Months

January Clearance
GLORIOUS FUR BEAUTY AT AMAZINGLY LOW CLOSEOUT PRICES!

$100 VALUES TO $200

Genuine Silver Fox $100
Black Dyed Persian Lamb and Silver Fox Muff $100
Sable Blended Muskrat $100
Norwegian Blue Dyed Fox $100
New Gamel Shade Muskrat $100
Black Dyed Persian Lamb Paw and Silver Fox Muff $100
Mink Dyed Marmot $100
Lustrous Black Dyed Skunk $100
Grey Krimmer Lamb Paw $100

only 1 and 2 of a kind

Feuer Fur Co.
162 N. State St. 12th Floor

Semi-Annual
SALE
WOMEN'S SHOES
$6.95 $10.95 TO
See our beautiful selection of ladies' hosiery and handbags.
Men's Shoes also Sharply Reduced for This Sale
MARTIN & MARTIN
MICHIGAN at MONROE
Franklin 2750

Western Electric
HEARING AID
AIR and BONE conduction. Exclusive features, new principles. Small, inconspicuous. Designed by BELL TELEPHONE LABORATORIES. Scientifically assembled to meet individual needs, after audiometric tests.
AUDIPHONE UTILITIES
730 Pittsfield Bldg. CENtral 2417
55 E. Washington St.

LOANS
ON DIAMONDS, JEWELRY
Immediate Cash at Low Interest Rates
Member of Chicago Assn. of Commerce
AMERICAN STATE PAWNERS
37 S. Wabash Ave., 3rd Fl.

Button covering service..
6-burner gas stove..
Electric blanket..

flexible shaft—buyer who wants candy in bulk—newspaper route of 1,800 subscribers—12-room de luxe house with tennis court—optometrist's lost trial case—three tons of 22-gauge galvanized sheets—yellow-headed parrot which likes children—drapes—these were subjects of want ads in yesterday's Tribune want ad section.

Read the want ads in today's Tribune. They offer many new opportunities to make and to save money.

Buy War Bonds and Stamps

BOYLE AND LYLE ATTACK, MAYOR DEFENDS RECORD

Kelly Cites Achievements in Health Program.

The Kelly-Nash organization of pay rollers and their relatives was attacked yesterday by John H. Lyle, Republican, and Ald. John S. Boyle [16th] Democrat, both candidates in the mayoral primary campaign, while Mayor Kelly lauded Chicago's health achievements under his administration in another of his weekly campaign radio talks.

"Chicago today is enjoying the best health conservation service in the world at the lowest per capita cost of any large city," Mayor Kelly said. "The authority for this statement is the United States bureau of census.

War Time Economy.

"Chicago's health has enabled its people to meet the demands of a war time economy—and has furnished strong men and women to set a nation-wide record for war production and war activities."

The mayor said that during his administration Chicago had attained the lowest baby death rate, the lowest maternal death rate, and the lowest contagious disease death rate in the world; also the greatest advance in the country in the control of social diseases, the best water supply, the purest milk supply, and the only free supply of breast milk in the world—the last achievement made at the mayor's own suggestion, he said.

Ald. Boyle told the City club in the Hotel La Salle that the Kelly-Nash machine controls 300,000 votes. This in itself cannot win the nomination for the mayor if the other Democratic voters turn out in the primary, he said.

Civil Service Employés.

"Part and parcel of the machine now are the 1,800 civil service employés who have been given temporary higher ratings which pay their rent for them," Boyle said. "Those 1,800 are darn good machine workers now. They're out plugging for the mayor in violation of the civil service law. But who can you complain to? To the mayor? To his own civil service commission?"

Boyle said he has often seen aldermen rise in the council chamber to protest against some measure, then sink back into their seats "when they think of the 300 or 400 jobs in their ward."

"An alderman doesn't own his own soul when the mayor controls those hundreds of jobs," he said. "He can take them away with a snap of his fingers."

Former Judge Lyle took a respite from his personal investigation of street car service to take some punches at the Kelly-Nash organization. He quoted from the lead editorial in the Democratic publication, Public Service Leader, on whose advisory board sit both Patrick A. Nash and the mayor.

"Little Left of Organization."

"Wise precinct captains realize that this is their fight," the editorial declared. "If it is lost—and it can only be lost thru complacency—NO EXCUSES will be worth uttering. There'll be VERY LITTLE LEFT of the Democratic organization in Chicago.

"Let every precinct captain, every precinct worker, ask himself: What becomes of me if Mayor Kelly should be defeated?"

Lyle branded this appeal "a startling confession of how the Kelly-Nash machine buys its votes with the taxpayers' money."

"If Mayor Kelly should be defeated the Democratic machine would crumble, and the entire United States of America would be better off for it," Lyle said. "That is one of the gravely important reasons why I want the Republican nomination for mayor. I intend to put on the rip-roaringest campaign of Chicago history."

CALLAHAN JOINS MARINES; QUITS AS ALDERMAN

(Picture on back page.)

Ald. Francis E. Callahan [37th], 41 years old, was sworn in as a captain in the marines during the city council meeting yesterday, and then tendered his resignation as alderman, effective next Sunday. The oath was administered by Lt. Col. Chester L. Fordney, marine recruiting officer.

Callahan's work as an alderman and his patriotism were praised in brief talks by a dozen of his colleagues, while his wife and 5 year old son looked on. Callahan won his aldermanic post in a special election June 6, 1941.

Callahan's entry into the marines left William J. Lancaster, $8,000 a year assistant corporation counsel assigned to the public improvements division, the Democratic organization choice for alderman from the 37th ward in the coming election.

Only 42 of the city's 50 wards now are represented in the council.

Open Chicago Red Cross Drive

James B. Forgan (left), chairman of the Chicago Red Cross chapter, and Martin H. Kennelly, whom Forgan named general chairman of campaign to raise $8,750,000 in the Chicago area this year.

RED CROSS GOAL FOR CHICAGO IS NEAR 9 MILLION

Set Record War Fund Quota for Nation.

James B. Forgan, chairman of the Chicago chapter of the Red Cross, said yesterday that the chapter's share of the 1943 Red Cross war fund is $8,750,000, of which approximately half will be sent to national headquarters and half used in Chicago. This is the largest figure ever sought locally by the organization and is more than double the $4,200,000 raised last year immediately after the attack on Pearl Harbor.

The national quota, highest ever set in a single campaign for any cause, is 125 million dollars as against 60 millions last year. March is the campaign month.

Names Campaign Manager.

Forgan named Martin H. Kennelly, president of Werner Bros.-Kennelly company, general campaign manager. He will start immediately to organize the Chicago area which includes Cook and Du Page counties and the south half of Lake, largest chapter in the country in both area and population. Headquarters have been opened at 36 South State street. Kennelly said he would name a chairman in the next two weeks and hoped to recruit 50,000 volunteer workers for the campaign.

The 1943 national goal is only 25 million greater than the fund raised in 1918, Forgan said, when the United States had an army of 2 million men in a relatively small theater of action. A large portion of the 1943 war fund will be devoted to the need of the 7 million men in service thruout the world.

Operate Clubs for AEF.

Approximately 66 per cent of the national war fund will be earmarked for home service work. Among projects under this heading and not undertaken in 1918 are the operation of clubs for troops in England, Ireland, North Africa, and Australia.

The Red Cross war fund drive is one of two major fund campaigns scheduled for Chicago this year. The second will be in the fall when the newly formed community and war fund of metropolitan Chicago conducts a drive for the Community fund and participating war relief agencies.

57 CANDIDATES FOR ALDERMAN ARE CHALLENGED

Objections to the nominating petitions of 57 candidates for alderman were filed with the board of election commissioners by 5 p. m. yesterday, the deadline for submitting protests.

The petitions of only two present aldermen—Earl B. Dickerson [2d] and H. L. Brody [39th]—were contested. Only in the 1st ward, where John Budinger, 2449 Wentworth avenue, and James McVittie, 65 West Jackson street, seek the position being vacated by Ald. Michael Kenna, are the petitions of all candidates contested.

The election commissioners, sitting as the municipal officers electoral board, will begin hearing these cases at 10 a. m. Friday and expect to complete the job some time Saturday. The board is required by law to open these hearings in the county building. Actually, the board will meet briefly at room 615 in the county building, then adjourn to the city council chambers for the hearings.

COFFEE CUP HURLER FINED $35.

Mrs. Evelyn Clippinger, 30 years old, 1745 Warren boulevard, arrested Saturday for hurling a coffee cup thru the window of a tavern at 1556 Madison street, was fined $35 and costs yesterday by Judge J. M. Braude in Women's court.

BUSES AND TAXICABS TOLD TO PREPARE FOR 30 PCT. CUT IN SERVICE

[Chicago Tribune Press Service.]

Washington, D. C., Jan. 25.—Transportation Director Joseph B. Eastman today asked bus and taxicab operators thruout the country to prepare for possible reductions of as much as 30 per cent in their operations "in the event of emergency."

Eastman said "emergency mileage curtailment on short notice" may be required to prevent "transportation confusion or collapse."

Today's order requires all operators of fleets of 10 or more cabs or buses, local or intercity, to submit to the ODT three plans, one for a 10 per cent mileage reduction, one for a 20 per cent reduction, and one for a 30 per cent cut.

"In the event of emergency," Eastman said, "the ODT will thus be able to issue an order calling for 'plan No. 2 for 10 days,' for instance, in the area where the emergency exists, and covering the emergency's expected duration."

MORE TRANSIT CUTS FORECAST BY ENGINEERS

Further curtailments of public transit facilities were predicted for Chicago last night at a symposium on war transportation problems held jointly by the Chicago chapter of the Institute of Traffic Engineers and the Western Society of Engineers in the society's clubrooms at 205 West Wacker drive.

Workers must expect more drastic staggering of working hours, Kay Lorentzen, traffic engineer for the Chicago Motor Coach company, predicted, with some starting work as early as 7 a. m. as private autos wear out and the load on public transportation increases. Reduction in the buses available was forecast by William McConochie, traffic engineer for the Chicago Surface Lines, who said war plants would have to get buses to transport workers, and the only place to get them was from public systems. Harold Otis, elevated lines' equipment engineer, told about difficulties faced as a result of inability to obtain new equipment.

Meanwhile Mayor Kelly, after conferring with office of defense transportation officials in Washington, D. C., indicated the city was abandoning efforts to obtain restoration of the Kimball-Homan, Kimball, and Ogden avenue bus routes of the Chicago Surface Lines. "This curtailment is not just a gesture or a whim," said Kelly. "The ODT is determined to cut bus mileage all over the country 15 per cent from the 1941 level."

NELSON WILL O. K. TIME CHANGES IF WORK ISN'T PRICE

Baltimore, Md., Jan. 25 (AP).—War Production Manager Donald M. Nelson today gave qualified approval to the states of Ohio and Michigan for their plan to return to central war time. Both states now use eastern time.

Nelson, who attended the governors' meeting here, said he had no objection "providing such a change would not affect war production."

He announced after a conference with Governors Bricker of Ohio and Harry F. Kelly of Michigan that he had arranged a meeting of members of both houses of the Michigan and Ohio legislatures with WPB power division officials in Washington tomorrow. Further study of the question will be made at the conference.

1,300 STUDENTS FACE ARMY CALL FEB. 15 AT U. OF I.

Order General Induction of College Reservists.

Thirteen hundred enlisted army reservists at the University of Illinois expect to be ordered to active duty by Feb. 15, it was learned yesterday, as war department officials in Washington, D. C., reminded commanding generals of the nine service commands thruout the country that the specialized training program announced last Dec. 17 calls for induction of most students at the conclusion of the first semester, quarter, or term after Dec. 31, 1942. The University of Illinois term ends Saturday.

Officials of colleges and universities in and around Chicago said they were told their enlisted reservists would be called about two weeks after the end of the present terms. The term at the University of Chicago ends March 27 and the school is expecting students to be called about April 12. Terms at other universities end as follows: Loyola, March 5; De Paul, March 18, and Northwestern, March 20.

Exempt Certain Students.

Maj. Gen. H. S. Aurand of the 6th service command announced the following exceptions to the general induction order for college enlisted reservists: [1] medical and premedical students, including dental and veterinary; [2] engineering students of sophomore, junior or senior standing; [3] advance R. O. T. C. students [juniors and seniors]; [4] students of sophomore or higher standing in recognized military colleges; [5] aviation cadets in the enlisted reserve; [6] students in electronics.

In general, he said, the program is being geared to the specialized training program under which a number of colleges will contract with the war department to instruct 150,000 young soldiers a year.

Colleges Not Yet Named.

No final selection of colleges has been made and contracts are not yet signed, Gen. Aurand asserted, but reservists called from college for induction in the army must complete the basic military training of 13 weeks before they are eligible for reassignment to a college for additional instruction.

Misunderstanding of the soldier training program, according to University of Illinois officials, has resulted in a rumor that that school was being "taken over by the army" and would not accept students for the second semester which begins Feb. 5 and 6 with classes opening Feb. 8. This is not true, they asserted, as the school will accept all students who can qualify.

BURGLARS TAKE $785.

Police are searching for burglars who broke into the apartment of Charles Schroeder, an automobile salesman, at 410 East 32d street Sunday night and stole $785 in cash and $65 in jewelry.

APPROVE COLLEGE ENTRY BY SENIORS IN HIGH SCHOOL

State Grants Credit for Military Work.

Urbana, Ill., Jan. 25 [Special]—Admission of exceptional high school seniors to colleges before completing their high school work, and granting high school credit for military service and for special instruction while in military service, were approved today by state officers in charge of accrediting Illinois high schools.

General shortening of school terms except when absolutely essential to the war and high school credit for factory work experience not under school supervision and control were disapproved.

A statement of policies for maintaining the standards of Illinois high schools and at the same time allowing for war time conditions was sent today to all state high school principals over the joint signatures of Vernon L. Nickell, state superintendent of public instruction, and Arthur W. Clevenger, high school visitor of the University of Illinois.

Recognize Changed Conditions.

Inspection and accrediting of Illinois high schools is carried on jointly by these two officers. They enforce the standards which schools must maintain to have recognition and accredited standing. The statement sent today adapts the standards to changing conditions.

Among the new policies are:

Unrestricted admission to college of students who have not completed the requirements for graduation from secondary school cannot be justified. As a general rule pupils should complete the full program. However, exceptional pupils are competent to work on the college level and acceleration thru admission to college may be sound.

The selection of such pupils should be on an individual basis, confined to seniors, who possess the educational achievement, intellectual ability, social maturity, and emotional stability essential to success in college.

Credit for Drafted Students.

High school pupils who are drafted or who withdraw from school to enlist may be granted full credit for courses in which their work during at least one-half of a semester was satisfactory at the time of leaving school.

One unit of high school credit may be given for the basic 13 week training in the army, and an additional credit for military service of at least six months beyond the basic training.

Up to two units credit may be given for instruction while in service other than military where quality and work of the course is "substantially equivalent" to high school standards.

British Plane Plant, 90 feet Underground, Sets Record

LONDON, Jan. 25 (AP).—The British airplane factory with the best production record is 90 feet underground, it was disclosed today. It is so comfortable that absence from work is virtually unheard of.

APPOINTED
by the U. S. Army to distribute
OFFICIAL ARMY OFFICERS' UNIFORMS
from the Army Exchange Service

You can get these regulation Army Officers' uniforms here at Post Exchange prices and have the advantage of our famous fitting service in addition

Army Exchange Service elastique uniforms for officers, $44.50; short overcoats, $29.75; long overcoats, $44.50; pink trousers, $12; service caps, $5; garrison caps, $2.25

OUR SERVICE ALSO INCLUDES

Hickey-Freeman customized blouse and trousers..... $60
Trench coats ..... $15 to $55
Officers' shirts..... $3 to $13.50
Knox caps..... $9.50 to $13.50
Officers' field jackets..... $18.50
Officers' shoes..... $6.95 to $15

Complete assortment of insignias

ARMY & NAVY UNIFORM DEPARTMENT—2ND FLOOR
Also at our 906 N. Michigan Ave. Store

MAURICE L ROTHSCHILD
State at Jackson

J&M
OFFICERS' SHOES
by Johnston & Murphy for army & navy
$15
Quality doesn't come any finer

Other officers' shoes in black or brown $6.95 up 8th floor

MAURICE L ROTHSCHILD
State at Jackson

Make Sweet Dreams Come True

Limit 2 lbs. to a customer

The grand-tasting nut and fruit centers in this delicious assortment offer a multiple-treat to anyone with a fondness for truly fine candies. This box is a "dream-come-true" for those who love superb confections.

ANDES FRUIT AND NUT ASSORTMENT
$1.00 LB.

Andes THE PEAK OF ALL Candies
50 SHOPS IN CHICAGO AND SUBURBS

Here's a *New Kind* of Underwear
that bridges the gap between established habits and wartime exposure

From the waist up you wear four layers of covering... not counting your overcoat... from there down you only have two—and there's a long, cold stretch from shorts to socks where you have only one.

So we're presenting a union suit that's lightweight cotton from the waist up—then part *wool* from waist to socks—to give you vital protection and keep you comfortable—despite the increased exposure you now have to face.

No overheating indoors No chilling outdoors
$3.00
Capper Tapper LTD.
Wabash Avenue at Madison Street • *Also in Detroit*

If you'd NUDGE your eating memory.....TODAY.....

If you'd think back..... along a lot of years..... and rummage through your mellow pleasant file of all the grand and memorable meals you've had..... and maybe never even *hoped* to find again..... if you'd note down the single *one* you loved the best..... and yearn and ache and hunger for it up to *noon* today..... and bring *that* hunger here..... along with *memory*..... we'd *almost* guarantee you'd *find* that *one* thing here..... on our two-page bill of fare.

And it would be *almost* as *good* as memory *said* it was..... at HENRICI'S.

HENRICI'S
CHICAGO'S MOST FAMOUS RESTAURANT
on Randolph between Clark and Dearborn

NUTS AND JOLTS — By Bill Holman

You'd better answer the door, dear. I think the exterminator is out in front.

APPLICATION FOR $7,500-$11,250 ACCIDENT INSURANCE POLICY
AND SUBSCRIPTION TO THE DAILY TRIBUNE

NOTE: For the sum of 25c preliminary term fee, plus 10c a month in advance thereafter, the Chicago Tribune makes available to its Home Delivery Subscribers and members of their families who reside in the same household a $7,500 Travel Accident Insurance Policy. Insurance coverage eventually increases to $11,250 on continuous renewal. Issued by Federal Life Insurance Co., Chicago. NO MEDICAL EXAMINATION. One policy to a person. Issued only to applicants over 10 and under 70 years of age.

Mail this Coupon to the Chicago Tribune. SEND NO MONEY. Accredited representative will call and collect 25c. Official Carrier will collect monthly thereafter for Insurance and Subscription. Insurance will lapse if subscription is stopped.

☐ *I hereby order the Daily Tribune delivered to my home by Carrier six days a week, starting immediately, for which I agree to pay the regular rate.*

☐ *I am a Home Delivery subscriber and agree to continue.*

Do you apply for this $7,500 Travel Accident Policy?.....
(PLEASE PRINT)

Your Name?.....
First Name Middle Name Last Name

Address?..... Apt.?.....
Number Street

..... Phone?.....
City State

Your Age?..... Date of Birth?.....
Month Day Year

Are You Blind or Deaf?..... Are You Crippled?.....

Name of Person to Whom Insurance Is to Be Paid in Case of Your Death? (Beneficiary)

..... Relationship.....
First Name Middle Name Last Name

Applicant's Signature.....
Sign in Own Handwriting

NOTICE: Orders for Home Delivery of the Tribune are acceptable only from persons residing where such service is maintained and are subject to rejection by the Tribune. All applications for insurance are subject to rejection by the Federal Life Insurance Co. Insurance does not become effective until noon the date policy is issued.

Form A2735—2-69

ARE WE WINNING THE WAR? YES, SAYS PATTERSON

Calls Russian Front the Most Important.

BY CHARLES GOTTHART.

Robert P. Patterson, undersecretary of war, last night answered the question, "Are we winning the war?" with an emphatic "yes," before 600 midwest industrialists and Chicago bankers at a Union League club dinner sponsored by the Technological institute of Northwestern university.

Patterson concluded his address and a question and answer period that followed, with a radio speech in which he promised that the military authorities would do their utmost in helping the returning soldiers, sailors and marines find jobs after the war.

The Russian Front.

"In the opinion of our military leaders," Patterson said, "the most important fighting front today is the Russian front. The almost unprecedented achievement of the Russians in raising the 17 month siege of Leningrad may have momentous consequences."

Patterson rated the African front next in importance. He said Americans can take pride in the part they are playing in the eventual complete defeat of Field Marshal Rommel's forces in North Africa.

Patterson said the Germans had beaten the allies to Tunisia, and that weather and supply problems had held up our offensive there, but victory will be ours as soon as these problems are solved. Victory will bring complete control of the Mediterranean, he said.

Gen. Douglas MacArthur's rout of the Japanese in southeastern New Guinea was "an extraordinary operation," Patterson asserted. Extinction of the Japanese on Guadalcanal will be accomplished unless the enemy succeeds in effecting bigger landings than any attempted thus far, he said.

U-Boats on Increase.

On the debit side of the war ledger, Patterson listed Germany's ability to produce more submarines than the allies have been able to sink.

"Submarine forces of the enemy are on the increase," he said. "It is obvious we can't ship large numbers of men overseas and supply them until we get the submarine menace under control."

Patterson asserted military men with all the facts at their command were the only ones in position to decide the proper size of our army. He expressed the conviction the nation could provide the army of 7½ million soldiers projected for the end of 1943.

"Draft System in Reverse."

In his radio address Patterson proposed a post-war draft system "in reverse" to operate as a job placement agency. The army, he said, would "do its best to see no man is mustered out of military ranks into a breadline."

The war department, he said, catalogs each man according to occupation or profession and the demobilization plan would be to inform men about to leave the army of job opportunities in their own field.

Guadalcanal Veterans in Chicago

In foreground, Sergts. Andrew Heaton and Thomas C. Lamb (right), marine veterans of Guadalcanal, give instruction to marine aircraft mechanics at Navy pier. The other (left to right) are H. M. Fast, K. H. Busteed, D. A. Fero, and J. R. Frischkorn. [Tribune Photo.]

Marines and sailors attending the aviation school on Navy pier and the advanced aviation machinists' school at 87th street and Anthony avenue are learning airplane repairs and maintenance from two of their fellows who learned it the hard way—on Guadalcanal.

Master Technical Sergeants Andrew L. Heaton, Pullman, Wash., and Thomas C. Lamb, Orlando, Fla., have been assigned to the Chicago schools to lecture to students and instructors on conditions they encountered in field maintenance. In all lectures the sergeants have been emphasizing the fact that few power tools are available in the field and reliance must be placed in hand tools and elbow power.

Sergt. Heaton, a marine veteran with 14 years' service, had charge of dive bomber maintenance, and Sergt. Lamb, who is serving his seventh year, looked after a fighter squadron. They went to Guadalcanal last August and started back to the United States in October.

ILLINOIS SOLDIER AMONG 11 KILLED IN BOMBER CRASH

Alamogordo, N. M., Jan. 25 (AP).—Eleven men from the Alamogordo air base were killed yesterday when a heavy bomber crashed in the mountains 70 miles north of here. Lt. Wray G. Zeit, public relations officer, said the plane was on a routine training flight.

The dead were listed as:

2d Lt. Paul Bistuba, San Antonio, Tex.; 2d Lt. Stanley D. Netz, Salem, Ore.; 2d Lt. William A. Evart Jr., Denver, Colo.; 2d Lt. A. M. Thomas, Atlanta, La.; Sergt. Billie D. Francis, Peru, Ind.; Sergt. Glen M. McNight, North Hollywood, Cal.; Sergt. Joseph P. Rafac, Joliet, Ill.; Sergt. Howard G. Lilley, Bloomfield, N. J.; Sergt. John J. Mikolich, Carson Lake, Minn.; Sergt. Robert A. Garrett, Riverside, Cal.; Sergt. Willard S. Schrader, Minneapolis, Minn.

Chicago Cadet Killed.

Victoria, Tex., Jan. 25, (AP).—Aviation Cadet Harry Eugene Bradly, 20 years old, Chicago, was killed during routine training operations at the Matagorda Island gunnery range today. Foster field authorities announced. He was the son of Harry Martin Bradly of 7050 Normal boulevard, Chicago.

Lt. Ivor Kitterman, 24 years old, of Ottumwa, Ia.; Cadet Grant Stidman, 22, Cincinnati, O., and Pvt. Philip F. Todd, Atlantic City, N. J., were killed yesterday when two planes collided while on a routine flight from Alce field.

Killed in Colorado.

Rapid City, S. D., Jan. 25 (AP).—The public relations department of the Rapid City army air base late today announced the names and addresses of the 10 men killed in a bomber plane that crashed 16 miles north of Ordway, Colo., late Sunday night. The dead are 2d Lt. Edward E. Woodward, Syracuse, N. Y., pilot; 2d Lt. Lester A. Zattron, Seattle, Wash., co-pilot; 2d Lt. Norval W. Kelley, Richmond, Cal.; Staff Sergt. Haskell L. Young, Pueblo, Colo.; Staff Sergt. Carl E. Simpson, Chicago; Staff Sergt. Charles J. Burris, Whittier, Cal.; Sergt. Charles McDonald, Brooklyn, N. Y.; 2d Lt. Martin J. Waldon, Brooklyn, N. Y.; 2d Lt. Vincent T. Larney, New York City, and 1st Lt. Taylor D. Hunt, Madison, Wis.

11 Dead in Ohio.

Columbus, O., Jan. 25 (AP).—The state highway patrol reported today that 11 persons were killed and one injured in the flaming crash of a four motored army bomber near New Albany, 14 miles northeast of here.

The injured man was identified at Grant hospital here as Sergt. James H. Foldesi, 23 years old, of Superior, Wis.

Killed in Texas

(Story in adjoining column.)

Aviation Cadet Harry E. Bradly killed during training operations in Texas.

ARIANI PLEADS GUILTY; FACES FIVE YEAR TERM

Savario Ariani, president of the defunct Italian Trust and Savings bank, who fled to San Francisco, Cal., in 1932 after the bank closed, pleaded guilty before Federal Judge Michael L. Igoe yesterday to one of three charges of concealing assets in a bankruptcy case. Sentence was deferred until March 3.

Thru his attorney, Abraham Marovitz, the 66 year old former banker whose bank funds revealed a shortage of $153,000 after he and his family vanished, made a plea for probation. Marovitz informed the court that Ariani, who has offered $70,000 to a trustee in bankruptcy in an effort to negotiate a settlement, is ill and would not survive imprisonment. On his plea of guilty he became subject to a maximum term of five years.

Arraigned with Ariani were his wife, Minnie, and their two sons, Carlo and Romolo, who renewed their pleas of not guilty to all three charges.

GIMBEL'S
HUNGARIAN BEEF GOULASH LUNCHEON 65¢
Includes—Soup, Dessert, Beverage
30 WEST RANDOLPH STREET

HIGH SCHOOL
FOR ADULTS
Complete in 12 to 18 months. Thorough preparation for college entrance and professional schools. Days, Eves. or Home Study. Inquire for Details.
Mid-Year Classes Begin Tonight
ACADEMY FOR ADULTS
30 W. Washington St. Franklin 0144

HOUSE MAY CURB ARMY'S SIZE BY LIMIT ON FUNDS

[Chicago Tribune Press Service.]

Washington, D. C., Jan. 25.—The senate appropriations committee acted today to make its own inquiry into administration plans for raising an army of 7,500,000 men, indicating that the power of the purse strings may be invoked, if necessary, to control its size.

The committee unanimously adopted a resolution calling for the appointment of a subcommittee to investigate the man power question as it relates to the size of the army and the number of men in agriculture and industry. The inquiry would be concerned with the effects of the problem on government appropriations and expenditures, the measure states.

Since the committee would have no control over farm or industrial manpower thru its voting of appropriations, there appeared little doubt that the members are chiefly concerned over the number of men being taken into the army. The members could limit the army's strength simply by limiting the amount of money available to pay and supply the officers and enlisted men.

NAVY HERO GIVES A LIFT TO DRIVE FOR SCOUT FUNDS

Three hundred civic leaders—gathered at the Union League club yesterday to start an $80,000 fund-raising campaign for Chicago Boy Scouts—found the usual pep talks by bankers, the colored movies of scouting, and, even, the fried chicken, all dwarfed by a few impromptu words of a 25 year old sailor.

"Nobody told me to say this," said Milo L. Kimberlin, machinist's mate, "but I want to say I believe in scouting. And I will tell you why. If this country had observed the Scout's motto, 'Be prepared,' we wouldn't be in such a mess right now."

Kimberlin, a former Dubuque, Ia., Boy Scout, joined the navy in 1939. He has seen action in the Coral sea, the New Guinea area, and on Guadalcanal. He has been decorated several times.

Emil A. Stake, vice president of the First National bank and chairman of this year's Boy Scout fund drive, said he wanted the campaign to be short and snappy, with the money raising completed as soon as possible. He cited an increase in juvenile delinquency as one of many reasons scouting should be maintained now.

FILING OF BRIEFS ORDERED IN NEW PETRILLO ACTION

Further hearing on a motion to dismiss the government's second suit to restrain James C. Petrillo and the American Federation of Musicians, of which he is president, from banning the making of recordings for radio broadcasts and other public purposes was continued until Feb. 8 by Judge John P. Barnes in federal District court yesterday after he heard oral arguments.

Thurman Arnold, assistant attorney general, who charged that the union and its officials had conspired in violation of the Sherman anti-trust laws, and Joseph Padway, counsel for the musicians, were directed to file briefs to support their contentions. Padway said the controversy was settled when Judge Barnes previously ruled it was essentially a labor dispute.

Arnold said the ban would tend to destroy 550 independent radio stations which use recordings.

Seize Convicted Credit Union Official in Home

Harry W. Burmeister, 734 Vine street, convicted Nov. 7 of embezzling $47,845 from the Associated Credit union and sentenced to 1 to 10 years imprisonment, was seized at his home yesterday. He was granted a stay of mittimus until last Friday night but failed to surrender. Burmeister was treasurer of the union.

DIONNE 'QUINTS' relieve coughing of CHEST COLDS BY RUBBING ON MUSTEROLE

EASY TO BUY
Be sure to insist on genuine St. Joseph Aspirin every time. You can't buy aspirin that can do more for you, so why pay more. World's largest seller at 10c. Economy sizes, 36 tablets. 20c—100 tablets for only 35c.
PURE ASPIRIN Quality Assured

BEGINNERS! Become good dancers
IN 6 HOURS
at Arthur Murray's

WHETHER you are a beginner or just want to improve your dancing—plan to enroll at Arthur Murray's NOW. Our famous instructors will teach you the latest Waltz, Tango, Fox Trot or Rumba in only 6 hours! You'll enjoy every minute of these lessons—and from now on you'll always have a marvelous time wherever you go. Don't wait! Gain added relaxation and health while you become a popular dance partner. Open daily until 10 p.m. Sunday till 7 p.m.

ARTHUR MURRAY
57 E. Jackson (Just West of Mich.)

IT'S A FACT. A DOCTOR RUNS A DAIRY COMPANY HERE

YOURS SINCERELY
Bud Bowman

A LOT OF YOU OLDER PEOPLE in Chicago (and environs) have *always* got Bowman Milk for yourselves, and so your daughters and your granddaughters are "train-'em-as-they-should-go" customers, too, of Bowman. But did you ever tell them *this?*

WHEN THE BOWMAN DAIRY COMPANY started here it was customary to go out to the milk wagon that came down the street and get milk dippered out into your pitcher. That unsanitary way was changed by an M. D. who was one of the founders of Bowman here. His son D. B. Peck, also an M. D., is president of the company now.

DOCTORS FOR PRESIDENTS of a dairy company is a good thing. It means an awful high regard for purity that's so important in milk, especially for babies. Fact is, it was these Bowman fellows that worked and worked till Chicago people were protected from raw milk. Now, you know, all grade A milk that's sold here has to be pasteurized.

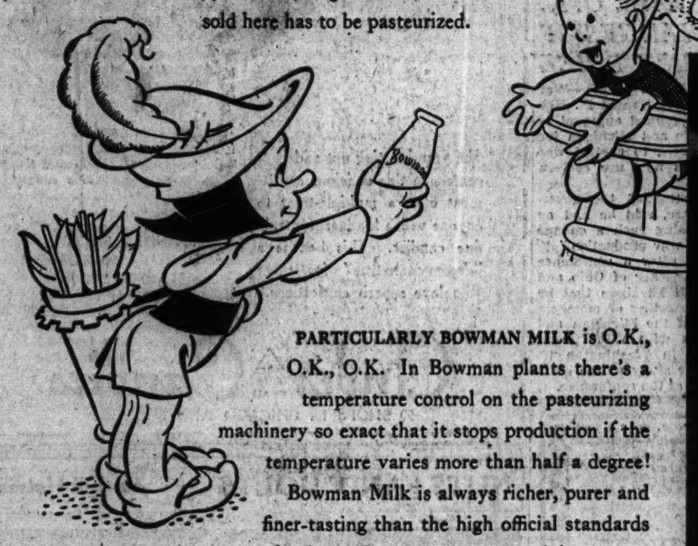

PARTICULARLY BOWMAN MILK is O.K., O.K., O.K. In Bowman plants there's a temperature control on the pasteurizing machinery so exact that it stops production if the temperature varies more than half a degree! Bowman Milk is always richer, purer and finer-tasting than the high official standards for fine milk. Are you getting it?

Bowman Milk
TEN TIMES TESTED! YOUR BEST FOOD AT ITS BEST!

Climb on "THE MUSICAL MILKWAGON"—Starring "The Dairymaids," Curt Massey, Patti Clayton, Johnny Duffy and his Orchestra.
Every Morning—Monday thru Friday at 10:30—Station WGN.

LITTLE Orphan Annie
Senior Officer
YES--I'M ANNIE WARBUCKS--WHY?
WELL--YOU'VE GOT TH' SAME NAME AS "COLONEL" ANNIE--EVER HEAR O' HER?
1-26-43
"COLONEL" ANNIE STARTED TH' JUNIOR COMMANDOS
WE'VE GOT A JUNIOR COMMANDO OUTFIT HERE--
BUT MAYBE YOU NEVER HEARD O' TH' JR. COMMANDOS--
SINCE YOU ASK, I AM "COLONEL" ANNIE--TH' ONE YOU'RE TALKIN' ABOUT--
YOU ARE? I'M MILDRED WRISTPIN--MY DAD OWNS TH' GARAGE--I'M "COLONEL" O' OUR OUTFIT HERE--
GOOD FOR YOU, "COLONEL" MILDRED--HOW ARE THINGS GOIN'?
WELL, NOT TOO GOOD--I--I'D BE GLAD TO BE JUST A MAJOR, IF YOU'D BE WILLIN' TO TAKE OVER "COLONEL" ANNIE--YOU'D KNOW HOW TO GET THINGS DONE--
NOTHIN' DOIN--I'M ONLY VISITIN' HERE, SORTA--BUT I'D LIKE TO BE A MEMBER O' YOUR OUTFIT--AN' HELP ALL I CAN--
HAROLD GRAY ®

DON'T go to extremes—

when you plan to blackout your home in case of an air-raid alarm

ARE you prepared? If not, you will find where to buy protective equipment by looking in your RED BOOK—Chicago's Classified Telephone Directory.

FOR INSTANCE—
Air Raid Protection Equipment & Supplies
Ambulance Service
Burglar Alarm Systems
Fire Extinguishers
First Aid Service
First Aid Supplies
Insurance
Lighting Fixtures
Sand & Gravel
Window Shades

Perhaps you don't know how helpful your RED BOOK can be at home and at work. Look through it now—and don't miss Page 6 which tells how to make best use of its many features.

DEPEND on your RED BOOK. It's up to date, accurate, complete. You'll find it full of useful information—products, services, dealers, professional help (names, addresses and telephone numbers)—all classified for your quick and easy reference.

Don't Waste Time in WARTIME!

EXTRA . . . Many people find their RED BOOK doubly helpful in these times of unusual needs and uncertain supply. Your RED BOOK helps you avoid needless waste of time and money. It locates the right product and the right person, quickly. It enables you to buy wisely, to manage more efficiently.

NOTE You do not NEED your RED BOOK to find where to buy WAR BONDS AND STAMPS. Do IF need

Look FIRST in the RED BOOK

CHICAGO'S CLASSIFIED TELEPHONE DIRECTORY
Outside CHICAGO, look in the YELLOW PAGES of your local telephone directory

TAKE TOWN AND 6 JAP POSITIONS ON GUADALCANAL

Yanks Kill 201 of Foe in Two Day Drive.

Washington, D. C., Jan. 25 (AP).—By air, sea, and land, American fighting men in the Solomons made important territorial gains against the Japs on Guadalcanal over the week-end and inflicted heavy damage on the enemy.

The operations, the navy said today, resulted in capture of the village of Kokumbona, seven miles west of Guadalcanal airfield, where enemy stores and equipment were seized.

In addition, fuel and ammunition dumps on Kolombangara Island, 190 miles northwest of Guadalcanal airfield, were wiped out by bombardment from United States air and surface forces, and a large Japanese destroyer and a cargo ship were bombed in the vicinity of Shortland Island.

201 Japs Killed.

On Guadalcanal, where latest reports place the number of enemy troops at about 4,000, 201 Japanese were killed and 40 captured.

Naval spokesmen said the air action reported today, taken with that announced yesterday from Gen. MacArthur's headquarters, comprised the greatest air activity of the war in the Pacific to date.

The Guadalcanal action was launched Friday when United States troops pushed the Japanese westward and seized six important elevations which overlooked the village of Kokumbona.

Japs Raid Guadalcanal.

The Friday action resulted in the killing of 110 Japs, and mopping up operations the next day scored 91 more enemy dead and 40 prisoners.

The American positions on Guadalcanal were raided by enemy planes Saturday.

Enemy installations on Kolombangora Island were subjected to intensive bombardment Saturday and Sunday. The success of the mission was demonstrated by fires which indicated, the navy said, that the fuel and ammunition dumps on the enemy held island were "completely burned out."

Kolombangara Island, circular in shape and about 18 miles across, lies just northwest of New Georgia. Formed by an extinct volcano, it rises in a series of peaks, the highest of which reaches 5,450 feet.

Offensive in the Solomons

(Story in adjoining column.)

War developments in the Solomon Islands.

CAPT. FOSS NAILS 3 JAP PLANES TO MAKE TOTAL 26

Yanks Bag 30 in Day's Fights.

BY ROBERT CROMIE.

(Chicago Tribune Press Service.)

GUADALCANAL, Solomon Islands, Jan 18 [Delayed].—In a wild dog fight late today near New Georgia Island, Capt. Joseph Foss of Sioux Falls, S. D., nailed three Jap Zeroes of the new square winged type to run his total of enemy planes shot down to 26.

[Capt. Foss' feat ties the record of World War I. in which Capt. Eddie Rickenbacker won the title of "ace of aces" by shooting down 26 German planes.]

Other members of the "Foss Flying Circus" accounted for four more to bring the flight's total to 68.

Get 30 Japs in Day.

It was a banner day, army Warhawk fighters shooting down nine and Airacobras another five during an earlier afternoon mêlée, while army and marine flyers accounted for another nine during the morning. Total Jap losses for the day were known to be 30 and believed to be certainly higher. Our losses were far lighter.

Among the victorious marine pilots was Capt. Francis E. Pierce, 24, of Coronation, Cal., who got a Purple Heart medal, became an ace, and joined the Caterpillar club [persons who have made forced parachute jumps are eligible], all within a couple of hours.

Chicagoan Gets Two.

Pierce, who said, "I never had so much fun in my life," was wounded three times in the leg when a 20 millimeter cannon shell exploded in the cockpit of his plane over New Georgia. But he "lugged it out" with one Zero which came head-on into him, shooting it down, and then hit another which snap rolled in front of his Grumman Wildcat.

Army pilots who got two or more planes today include Lt. Robert D. Kennedy, 25, son of Donald Kennedy, 816 Agatite, Chicago, who shot down two float Zeros halfway between Bougainville and Munda. He has been here since Dec. 7, but this was his first real scramble.

Down Jap Planes

(Story in adjoining column.)

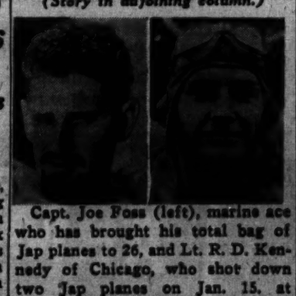

Capt. Joe Foss (left), marine ace who has brought his total bag of Jap planes to 26, and Lt. R. D. Kennedy of Chicago, who shot down two Jap planes on Jan. 15, at Guadalcanal.

U.S. PLANES RAID RANGOON; BOMB JAP CARGO SHIP

NEW DELHI, India, Jan. 25 (AP).—United States bombers in a daylight raid into Burma struck docks at Rangoon and scored two direct hits on a 6,000 ton merchant vessel yesterday, a 10th air force communique said today. Fighters and bombers ranged into north Burma and set buildings afire at a Japanese storage area at Shaduzur, the announcement said.

Demolition and fragmentation bombs dropped in the target area, which was then heavily strafed with machine gun fire, leaving buildings in flames.

RAF bombers raided the Japanese airdrome at Shwebo. Bombs also were dropped on enemy occupied villages on Akyab Island. Three buildings were damaged at Gangaw and small shipping was attacked on the Arakan coast.

MacARTHUR AND AUSTRALIA HAVE BIRTHDAY TODAY

MELBOURNE, Australia, Jan. 25 (AP).—Gen. Douglas MacArthur and Australia will celebrate their birthdays together tomorrow. It will be the general's 63d; for Australia it will mark the 155th anniversary of the day the British flag was run up where Sydney now stands.

It will be "Foundation day" for Australia, but for the American commander it will mean only another heavy day at his headquarters, and an evening with his wife and young son, Arthur.

RESTAURANT WAR CHIEF WEIGHING SLASH IN MENUS

Reduction of the number of courses on table d'hôte dinners or service of all food à la carte is being considered by leading restaurateurs in an effort to meet food shortages, George H. LeSauvage of New York, chairman of the National Restaurant association's war committee, reported yesterday. LeSauvage attended committee meetings in the Palmer House preparatory to a meeting of the association's directors in the American Furniture Mart today.

To Tickle the Appetite—try
RICKETTS
That POPULAR Restaurant
at the Watertower
103 East CHICAGO

CITE CHICAGOAN WHO SHOT DOWN PLANES IN AFRICA

A letter of commendation for outstanding service as gunner of an armed guard crew aboard a merchant ship in the African campaign has been awarded to Virgil V. Wilson, 18 years old, 3306 North Sacramento avenue, the navy department announced yesterday.

Virgil Wilson.

The youth, a seaman first class in the navy, and the rest of his gun crew are credited with shooting down several German planes during the invasion of Africa and performing outstanding service in the transportation of vital materials for the campaign. Wilson was the only Chicagoan among 31 men cited yesterday.

He enlisted in the navy two years ago and has been at sea almost constantly, said his parents, Mr. and Mrs. Cyril D. Wilson. Last March he was aboard a merchant vessel in the North Atlantic when it was sunk by a submarine and he was adrift two days before being rescued.

CIGARETTES
$1.29 CARTON
All Standard Brands
LUCKIES CAMELS
CHESTERFIELDS KOOLS
OLD GOLDS RALEIGH
PHILIP MORRIS REGENT
PALL MALL TAREYTON
(Carton of 10 Packs. 3 Cartons Minimum) Add 11c postage for 3 cartons and 1c for each addl. carton (within 150 mi.). Orders shipped on day of receipt of check or money order. Price subject to change without notice.
Thousands of Satisfied Customers
All Orders Insured
LARGEST CIGARETTE MAIL ORDER COMPANY IN THE MIDDLE WEST
EDWARD SALES CO. HAMMOND INDIANA

FORTRESSES RAID RABAUL, EXPLODE MUNITIONS SHIP

Second Vessel Hit in Low Level Attack.

ALLIED HDQ., Australia, Jan. 26 [Tuesday]—(AP).—Flying Fortresses spent more than two hours over the big Japanese base of Rabaul on New Britain Island around midnight Sunday and went as low as 200 feet to plant hits on one ship probably loaded with munitions and blast a large hole in the side of another.

The first vessel exploded.

Bomb Guinea Ports.

Anti-aircraft fire and searchlights were intense as the big bombers came in low to assault the oft-bombed base where 20,000 tons of shipping was reported destroyed last week-end.

Other allied bombers made smaller raids on Finschhafen and the New Guinea ports of Lae and Salamaua. The Japanese confined their raid schedule to light night attacks on Port Moresby and Milne Bay.

Forde Warns Complacent.

CANBERRA, Australia, Jan. 25 (AP).—Army Minister Francis Forde warned the allies today against complacency over the successful completion of the Papuan campaign, and said Japan undoubtedly would strike a counter-blow at the first opportunity.

The Papuan success, he said, must be regarded only as achieving a breathing space which would help Australia perfect her fighting organization in readiness for further offensives with increased assistance from the allies.

No student of the global war, Forde added, can afford to look upon the conflict in the southwest Pacific as a mere sideshow to the major battle.

More U. S. Troops Land in India, Berlin Reports

LONDON, Jan. 25 (AP).—The German radio said today a broadcast heard here by the Associated Press that "new contingents of United States troops have landed at Karachi [India] and several points on the Persian gulf." [The report is without allied confirmation.]

R.A.F. BOMBERS ATTACK DUTCH DOCKS, OIL TANKS

LONDON, Jan. 25 (AP).—R. A. F. Boston bombers, heavily escorted by allied fighting planes, raided docks at Flushing in the Netherlands today and scored bursts on quays and oil storage tanks, it was announced by the air ministry. One Boston was reported missing from the raid, which was carried out in good weather. Escorting fighters were from American, Canadian, R. A. F., and other allied units.

Taking advantage of low cloud cover, a number of enemy planes bombed and machine gunned the south coast area late this afternoon. A German raiding plane dropped bombs near a famous holiday resort in southwest England before it was chased out to sea by British Spitfires. There was no report of casualties.

NEED MONEY?
Personal Credit on your signature only will assist you in organizing your financial affairs.
Phone STATE 5200 or see us today!
Hours 9 to 5 Daily, 9 to 1 Saturday
LA SALLE NATIONAL BANK
in the FIELD building
135 SOUTH LA SALLE STREET

Marshall Field & Company
BASEMENT

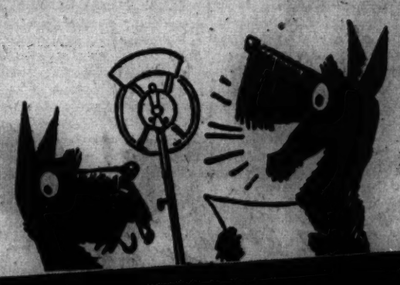

TUESDAY LAST DAY
STORE HOURS 9:45 to 5:45
OUR FAMOUS SEMI-ANNUAL
$ TWIN DOLLAR DAYS $
A CHICAGO TRADITION IN VALUE
• Every year this famous event causes more excitement among thrifty customers. That's because it comes only twice a year—giving us an opportunity to plan far in advance, to shop markets keenly month by month for outstanding Dollar specials. Tuesday is the last day—so shop every aisle and counter of this great floor for Twin Dollar Days values for women, for men, for children and infants and for your home.

STEVENS
New loveliness for you at a money-saving price!
Permanent Wave Special...
$10

Includes our regular 12.50 permanent plus 1.50 haircut! You'll save 4.00 on this!
"Treat" yourself—and save at the same time. Take advantage of this Permanent Wave special . . . it's a wave you can really handle yourself—and a new permanent right now is bound to perk up your spirits!
Special . . . Younger Set Salon Permanent. Includes cut, shampoo and set 6.95 Complete
Call Randolph 1500 for your appointment—now!
Powder Box—4th Floor
Chas. A. Stevens & Co.
State Street Open 9:45 to 5:45

EDUCATIONAL.
STENOTYPE SECRETARIAL TRAINING
Would you like to be a stenotypist earning $1,500 to $4,000 per year? Previous knowledge of shorthand not necessary. Come in for free demonstration and details about training or phone or write for information.
DAY SCHOOL EVENING SCHOOL
Stenotype School of Chicago
9 W. WASHINGTON RAN. 4540

Speak Spanish

Be ready for opportunities open to Spanish-speaking North Americans. Berlitz makes any language easy to learn. For 65 years BERLITZ has never failed!
BERLITZ School of Languages
30 N. MICHIGAN AVE. FRA. 4341
LANGUAGE CENTER OF CHICAGO

EDUCATIONAL.
Dale Carnegie Institute
Mid-West Division
Winter Classes Now Forming in
Effective Speaking
Human Relations
Personality Development
Special discount for enrollment prior to opening meeting
For additional information please phone, call or write
20 S. Jackson HARrison 2165-66
CHICAGO

CHICAGO ACADEMY of fine ARTS

Commercial Art, Dress Design, Interior Decoration plus special war and pre-induction study. Second Semester Feb. 8. Days, Evenings, Saturdays. Get Catalog.
18 S. MICHIGAN AVE. Suite W-16 Central 2912

EDUCATIONAL.
TYPISTS ARE URGENTLY NEEDED
Hundreds of Job Opportunities
Special 12-Week Typing and Office Practice Class Now Forming
If you are a housewife or a woman with no previous office training and wish to aid in our War Effort by doing either full or part time work, now is your opportunity to be quickly and efficiently trained.
Convenient daytime class hours—10:15 A. M. to 12:45 P. M.—Monday through Friday
For full information call, write or telephone Miss Stevens Wabash 2687-8-9
WALTON SCHOOL of COMMERCE
1161 McCormick Bldg.
Michigan Ave. at Van Buren St.

EDUCATIONAL. EDUCATIONAL.
THE CONSOLIDATION OF ARMOUR AND LEWIS INSTITUTES
..for Men who May Enter Armed Forces
SPECIAL EVENING CLASSES
8 Weeks Beginning February 8
For men who expect to enter the armed forces . . . Illinois Tech offers this group of Pre-Induction Courses to help students qualify for special ratings, technical work and commissions:
Introduction to Meteorology
Map Reading
Military German
Military Japanese
Mathematics of Navigation
Physics of Photography
Mathematics Refresher
Piloting and Dead Reckoning
Celestial Navigation
Technical and Military English
Classes will meet two nights each week for eight weeks on both the west side and south side campuses. In addition Illinois Tech offers 163 regular evening courses in technical and cultural subjects important to prospective draftees. For complete information phone, write or call in person.
ILLINOIS Institute of TECHNOLOGY
3305 Federal Street, Chicago
Phone: Victory 7200

DePaul UNIVERSITY Chicago
To The Mid-Year HIGH SCHOOL GRADUATES
Your value to your country in this emergency and your opportunity for a successful post-war career, depend largely upon your educational background.
De Paul University is proud of the part it is playing in giving the youth of America an accelerated educational program designed to meet the demands of the day.
Classes especially planned to give you intensive training in the most essential subjects are now forming for the Mid-Quarter starting February 8 and ending March 20 which is the beginning of the regular Spring Quarter.
All courses carry full academic credit. There will be two sections of entering Freshmen—one in the College of Commerce in the Downtown Building at 64 E. Lake Street, the other in the College of Liberal Arts at the Uptown Campus, 2322 Kenmore Avenue.
Register at either College... Registration Days—Feb. 1 to Feb. 6 Classes begin Feb. 8
For further information call or write:
Dean of the College of Liberal Arts—2322 Kenmore Ave. Telephone LINcoln 7410
Dean of the College of Commerce—64 E. Lake Street, Telephone CENtral 8194
Second Semester Registration—Jan. 25 to Jan. 30—in the following Downtown Schools—
LAW • MUSIC • DRAMA • SECRETARIAL
DE PAUL UNIVERSITY
64 E. Lake Street, Chicago

TRAIN FOR TODAY— AND TOMORROW
To win promotion in any branch of the service, to get ahead in business or industry, and to insure a fuller life after the war—requires TRAINING. Central YMCA College, fully accredited, offers men and women in day or evening courses the type of training best suited to their own particular needs—a complete program or a single subject.
NEW COURSES NOW AVAILABLE— (ONE SEMESTER)
Chemicals of Warfare, Meteorology, Navigation and Civil Air Regulations, Elements of Weather and Climate, Interpretation of Maps and Aerial Photographs, Statistics, Electronics, Spectroscopy, Technical Drawing, Economics of War, Personnel Problems in Industry, Foreman Training, Time and Motion Study, Industrial Management, Industrial Purchasing, and others.
SPECIAL ACCELERATED COURSES IN—
PHYSICS • CHEMISTRY • ENGINEERING • MATHEMATICS • ACCOUNTANCY
REGULAR COURSES IN—
COLLEGE OF ARTS AND SCIENCES • COLLEGE OF COMMERCE
COLLEGE OF MUSIC • HIGH SCHOOL • SECRETARIAL SCHOOL
Spring Semester Starts Feb. 8—Register NOW!
CONVENIENT LOOP LOCATION FOR MEN AND WOMEN
CENTRAL YMCA COLLEGE
19 SOUTH LA SALLE STREET • CHICAGO • CENTRAL 6787

CHICAGO TECH
MEN needed, and WOMEN also
SHORTER TRAINING TIME NOW! Investigate INSPECTION—DRAFTING—WELDING ELECTRICITY—RADIO, Etc.
Get Our Free Illus. Book. Call, Write or Phone GALumet 0200
CHICAGO TECH COLLEGE
46 Tech Bldg., 2000 So. Michigan Avenue

MEN and WOMEN
Short Course DRAFTING
Both men and women are in great demand today for big pay positions in the drafting departments of Chicago's best and biggest concerns. Read the help wanted columns INTERESTING in this paper now. See for LIGHT WORK yourself how great the demand is.
EVENING TRAINING In Chicago's most up to date Drafting Studios. Low cost, pay as you learn.
For full information, phone, call or write
AMERICAN AIRCRAFT INSTITUTE

Northwestern University
Evanston and Chicago, Illinois
8 Complete Schools. Downtown evening classes. Write for booklet.

BUY WAR BONDS

U.S. AND FRENCH HALT NAZIS IN CENTRAL TUNISIA

Beat Off German Thrusts at Strategic Posts.

Improve Positions

ALLIED HDQ., NORTH AFRICA, Jan. 25 (AP).—French troops supported by United States armored forces have improved their positions north and northeast of Ousseltia in northeast Tunisia, a French communique said tonight. In the mountains east of Ousseltia, German attacks have been repulsed with heavy losses, the communique said.

Military sources said it was obvious the Nazis were content for a time to consolidate their positions on a strategic hill—Djebel Bou Dabous—overlooking the Kairouan plain to the east. The hill positions give the axis a strong barrier against any possible allied thrust toward the sea in that area to split the enemy forces.

BY JOHN THOMPSON.
[Chicago Tribune Press Service.]

WITH THE AMERICAN ARMY IN TUNISIA, Jan. 22 [Delayed]—[Censored].—American troops spearheaded by strong units of our armored force today were driving up the Ouesseltia valley northwest of Kairouan to challenge the German tanks and infantry attempting to break the allied line.

Since yesterday [Jan. 21] the American tanks have been in contact with the Germans. Headquarters announced that our tanks, armored infantry and artillery, supported by tank destroyers, already have stemmed part of the German advance and rolled back the enemy shock troops at certain points.

The American forces went into action after the German advance which began on Jan. 18 had imperiled the line held by French units. At the same time, driving down to the southwest, the British sent a strong column to join the American troops in support of the French.

Nazis Strike Down Valley.

The Germans struck thru Pont du Fahs, 35 miles southwest of Tunis, then down a valley toward Maktar. Meanwhile a second Nazi column, also from an armored division, crossed the mountains into a valley to the east.

This second move imperiled the French, whose soldiers were holding a ridge north of Kairouan.

At this juncture the French, fighting furiously to maintain their positions, called on the Americans for aid. It was the first time in this campaign that American armored units have been able to operate over terrain favorable for tank maneuvers, unhindered by rain and mud. Most of the action was around the town of Ousseltia.

To appreciate the strategical importance of this sector one must realize that a ridge of hills and mountains, just west of Kairouan and extending south from Pont du Fahs, commands the approaches to the coast behind them. To the east lie axis concentrations at Kairouan, Sousse, Sfax, and Gabes protecting the supply line and communications between axis forces in Tunisia and Marshal Erwin Rommel's African corps coming up from Tripolitania [Libya].

Can Guard Rommel's Rear.

If the axis can hold these key heights with their strategic towns, Rommel can protect the rear while preparing to make a stand against the British 8th army [pursuing him from Libya]. At the same time the axis position in the north, where the enemy faces the British 1st army, becomes more secure.

Just west of Kairouan at the edge of the high ground lies Pichon, a small French and Arab town now held by the French, but already fought for unsuccessfully by the Germans. Southeast of it is Fondouk, which the French forces relinquished a few weeks ago to a strong enemy tank unit. Farther south the French hold a mountain pass at Faid, about 50 kilometers [31 miles] east of Sbeitla. All these points lie along the strategic high ground.

Battle Against Serious Peril.

Recall again the two valleys fanning out south and west of Pont du Fahs. Should the Germans be able to push down thru them, the allied stronghold to the south would be gravely imperiled. To the north the British 1st army's left flank then would be in danger of being turned, and possibly the American-British-French forces would be forced to withdraw toward the Algerian border.

It would make the position of Col. E. D. Raff's task force further south precarious in the extreme. For these reasons, equally clear to the German high command as to Lt. Gen. Dwight Eisenhower and his advisers, the allied forces put forth a great effort to prevent German consolidation of the two valleys.

Syria and Lebanon Regain Constitutional Regimes

DAMASCUS, Jan. 24 [Delayed]—(AP).—Constitutional régimes will be restored in Syria and Lebanon, it was announced today, and the French national committee has empowered Gen. Georges Catroux, high commissioner of Syria, to make the necessary dispositions. The news was received joyfully by the public. The step will be taken with British approval.

SKIN IRRITATION

Due to: dry eczema, chafing, minor rectal discomfort, or similar conditions, externally caused.

Try the gentle Resinol way to joyful relief. Feel it soothe itchy stinging, ease desire to scratch, and hasten lingering comfort.

At all drug stores.

RESINOL OINTMENT AND SOAP

Progress of the War in North Africa

(Story in adjoining column.)

Developments reported yesterday from the Tunisia and Libya war fronts are located and described in the captions on the map.

YANKS SEIZE 80 CAPTIVES IN RAID ON TUNISIAN POST

Strike Toward Corridor of Rommel's Retreat.

LONDON, Jan. 25 (AP).—A raid by American troops to within striking distance of Marshal Erwin Rommel's line of retreat along the gulf of Gabes in Tunisia and sharp progress of the Fighting French columns seeking to hit his flank were disclosed today as the bulk of his axis army poured into Tunisia for a possible rendezvous with the forces of Gen. Jurgen von Arnim.

Allied headquarters in North Africa reported American troops had thrust into the town of Maknassy, capturing 80 axis prisoners in an area only 33 miles west of the gulf of Gabes. Brig. Gen. Jacques Le Clerc's headquarters reported that the Fighting French were now operating west of Tripoli and had only 50 miles more to go to reach the Mediterranean.

There was nothing to indicate that the American action at Maknassy was more than a raid in force and American military sources here warned against expecting an early full scale blow at the Rommel flank.

Maknassy was hit after the Germans had dropped a note: "Why won't the Americans come out and fight?"

60 Miles Within Tunisia.

Rommel's retreat from Libya, meanwhile, had taken most of his forces some 60 miles within Tunisia. Field dispatches reported that all his Italians and the greater part of his German corps were behind [west of] the Mareth line in southern Tunisia but observers doubted he would attempt any serious or prolonged stand there.

British headquarters at Cairo reported allied air attacks on enemy shipping trying to slip from Zuara harbor west of Tripoli; on axis air fields 60 miles within Tunisia; on enemy transports strung out westward from the Libyan frontier; on two enemy ships torpedoed and set afire off Sicily, and on Sicily at Palermo and Messina.

From allied headquarters in North Africa heavy attacks on Bizerte, on Sousse harbor, on an axis air field near Medenine about 60 miles within Tunisia, on Ben Gardane, farther east, and on enemy transport columns were reported.

An allied spokesman said 25 to 30 axis planes were believed to have been destroyed aground in the Medenine attack.

"RETREAT TO NEW LINE."

The Italian communique said "In western Libya there was limited activity between the enemy's advanced elements and our rearguard units. Our movement is continuing regularly toward our new line."

Both the Italians and Germans reported a bombing attack on Tobruk, allied supply port in eastern Libya. Both communiques said allied attacks in Tunisia were repelled.

CHING CHOW
IN MY WORTHLESS OPINION- THE RADIANT SUN IS NEVER THE WORSE FOR SHINING ON A DUNG HILL-
THANKS TO TOM CASSERLY
1-26-43
STANLEY

Elsing's Terrace Room
55 W. WASHINGTON
Complete DINNERS from 75c
Complete Luncheons from 45c
Open Sunday from 5 p. m.

PURITY BODY FLAVOR

After a busy day _order Ballantine Ale the 3-Ring "Handy" way

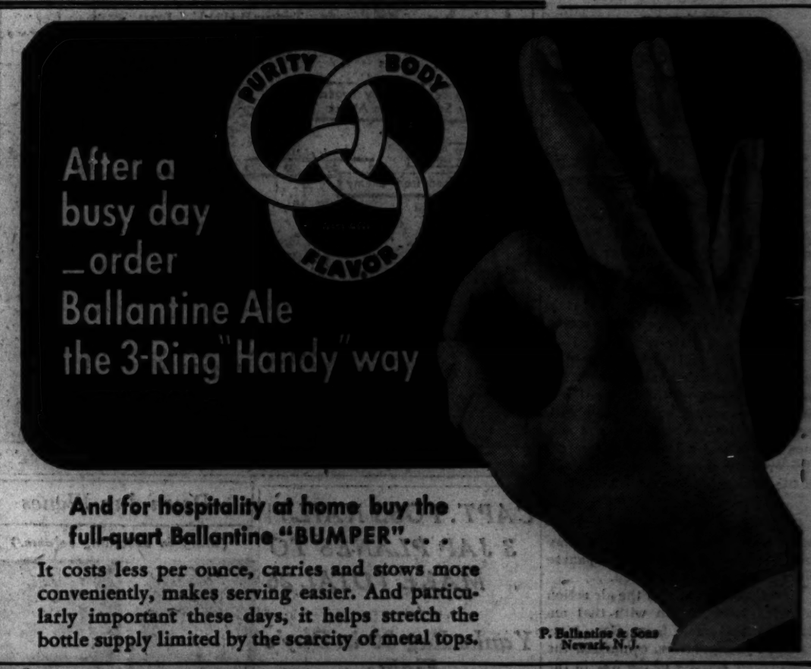

And for hospitality at home buy the full-quart Ballantine "BUMPER"...

It costs less per ounce, carries and stows more conveniently, makes serving easier. And particularly important these days, it helps stretch the bottle supply limited by the scarcity of metal tops.

P. Ballantine & Sons Newark, N. J.

GERMAN PEOPLE TOLD THEY FACE NEW HARDSHIPS

Warn Full Home Life Would Be Suicide.

[By Wireless to the New York Times and The Chicago Tribune.]

BERNE, Switzerland, Jan. 25.—With the evacuation of the Voronezh bridgehead and Stalingrad rapidly deteriorating into a forlorn hope for the Germans, official warnings to the civilian population that the military crisis along the Russian front calls for mobilization of the nation's last reserves became still more outspoken today.

The Voelkischer Beobachter, official organ of the Nazi régime, forecasts the enactment of drastic measures:

"The time has now come for the German civilian population to realize that the bourgeois existence must adapt itself to the laws of total warfare and be prepared to assume some of the burdens carried by the men at the front."

Allies' Sacrifices Told.

It significantly reminds Germans of the sacrifices now being made by British women of all classes filling men's jobs in shops and factories. Americans, adds the official warning, are also sacrificing a portion of their former opulence, while in Russia the "knout of recruitment" is being wielded mercilessly.

"To attempt to maintain unimpaired the idyllic picture of peaceful home life in the face of the onslaught of our combined enemies means suicide," the Voelkischer Beobachter adds.

Tonight's dispatches from Berlin give no indication of the manner in which the government proposes to mobilize civilian nonbelligerents or how the new labor recruiting is to be carried out.

That plans for the latter have been in the making was to be adduced from earlier warnings of Dr. Joseph Goebbels, reich minister of propaganda; Dr. Robert Ley, chief of the labor front, and Fritz Saukel, reich commissar for the recruiting of man power.

Would Free Man Power.

The labor draft will automatically release needed man power for military purposes since it will enroll 1,000,000 or more German women in war and allied industries and civil service jobs.

Meanwhile the German press is conspicuously sparing in its comment on the occupation of Tripolitania and the outlook for the further drift of the war in North Africa. While the crisis on the eastern front is being exploited as a warning, the fact that the Russians have penetrated into the Ukraine also awaits illuminating comment in German quarters.

While popular resentment over the manner in which the public was informed of events leading to the fall of Tripoli continues to mount in Italy, the ministry of propaganda today continued efforts to make bad news serve a good end by heightening internal determination to fight on to victory.

Economic Position Affected.

One newspaper got out of line tonight, however, with a front page editorial in acrid tones. The paper, La Sera, of Milan, said:

"The masses of the workers will never completely understand reasons which lead to the outbreak of the war. They do, however, understand immediately and fully that in its prolongation their economic position requires a drastic change.

"On their part, governments conducting wars . . . are compelled at all times to make further demands on the spirit of sacrifice of the masses, in exchange making promises, great promises, which are often impossible of realization, to better the lot of the worker."

WOMAN FOUND HANGED.

Miss Belle Messer, 56 years old, 4021 Gladys avenue, who, according to neighbors, feared she was becoming blind, was found hanged in her kitchen yesterday.

CONNALLY RAPS CRITICS IN U. S. OF EISENHOWER

Washington, D. C., Jan. 25 (AP).—Chairman Tom Connally [D., Tex.] of the foreign relations committee told the senate today in a vigorous defense of the government's policies in North Africa that he was willing to trust Lt. Gen. Dwight D. Eisenhower to "treat the situation there as he finds it."

Calls Policies Realistic.

Deprecating what he said were attacks on the "realistic" policies pursued by Secretary of State Cordell Hull and Eisenhower in dealing with local French authorities, Connally asserted he was not so much interested in the politics of the Frenchmen involved as he was in the fact that some of them were "bearing their breasts to the enemy."

"I regard the action of Secretary Hull thruout this whole chapter in North Africa as having been a wise one and one which now gives promise of realizing the actualities of the situation and being of great aid to our military forces there," Connally said.

Saved Thousands of Lives.

While the Texas senator did not name the critics of the state department to whom he was replying, he said there had been attacks made on Hull and Gen. Eisenhower for agreeing to permit the late Adm. Jean Darlan to remain as head of the French government in North Africa, despite the charges that he previously had collaborated with the axis.

Connally said he had no doubt that the alignment made at that time, which resulted in the capitulation of the French and the subsequent joining of French troops in the fight against axis forces, had "saved thousands of American lives."

BRITISH SUBS SINK 5 MORE SHIPS IN MEDITERRANEAN

LONDON, Jan. 25 (AP).—British submarines have sunk five more axis supply ships in the central Mediterranean, the admiralty disclosed today.

Two medium sized supply ships were sunk despite a destroyer escort, one of them near Djerba in southeastern Tunisia and the other 60 miles west of Tripoli. Another medium sized, heavily loaded supply ship escorted by two naval vessels was attacked off the east coast of Sardinia. One of the escorting craft was sunk and the other was damaged and beached in sinking condition. Thereafter the submarine torpedoed the supply vessel. A small supply ship which was sunk was escorted by four auxiliary ships.

HOTEL CLERK ROBBED.

A man carrying a revolver entered the Midland hotel at 172 West Adams street yesterday and robbed the clerk, Robert Manley, of $98.

MEN • WOMEN
. . . IF IT'S MONEY YOU WANT, GET IT FROM US
You'll have it quickly
SINGLE • MARRIED

Loans $10 to $300
FAMILY LOAN CORPORATION

LOOP
202 S. State St., Cor. Adams, Century Bldg., Rm. 301. Telephone WAbash 2994

LOGAN SQUARE
3147 W. Logan Blvd., cor. Kedzie, 2nd Fl., Near "L" Terminal. SPAulding 4100

NORTH SIDE
6349 N. Western Ave., Cor. W. Devon Rm. 206, Devon Bldg. Tel. BRargate 4121

WEST SIDE
4806 West Madison St., Near Cicero, Next to Walgreen. Tel. MANsfield 4211

SOUTH SIDE
2105 E. 71st Street, East of Bryn Mawr I. C. Station, 2nd floor. DORchester 2811

SOUTH CHICAGO
9113 S. Commercial Ave. (opp. Goldblatt Bros.), Lincoln Bldg., Rm. 10, REGent 6220

BLUE ISLAND
13018 South Western Avenue
Dial Operator, Blue Island 86

[ADVERTISEMENT]

Rush Relief To Sufferers From Rheumatism Pain

Thousands of sufferers from the torturing pains of rheumatism, sciatica, lumbago, neuralgia and neuritis are certainly happy over their discovery of NURITO. Now they have found a quick-acting formula which speedily relieves those agonizing muscular aches and pains. NURITO is trustworthy and dependable—contains no opiates. If you want to feel again the joy of relief from pain—so you can work in peace and sleep in comfort—be wise and try NURITO under this ironclad guarantee. If the very first three doses do not relieve that cruel pain to your satisfaction—your money will be refunded. Don't suffer. Ask your druggist today for NURITO on this guarantee.

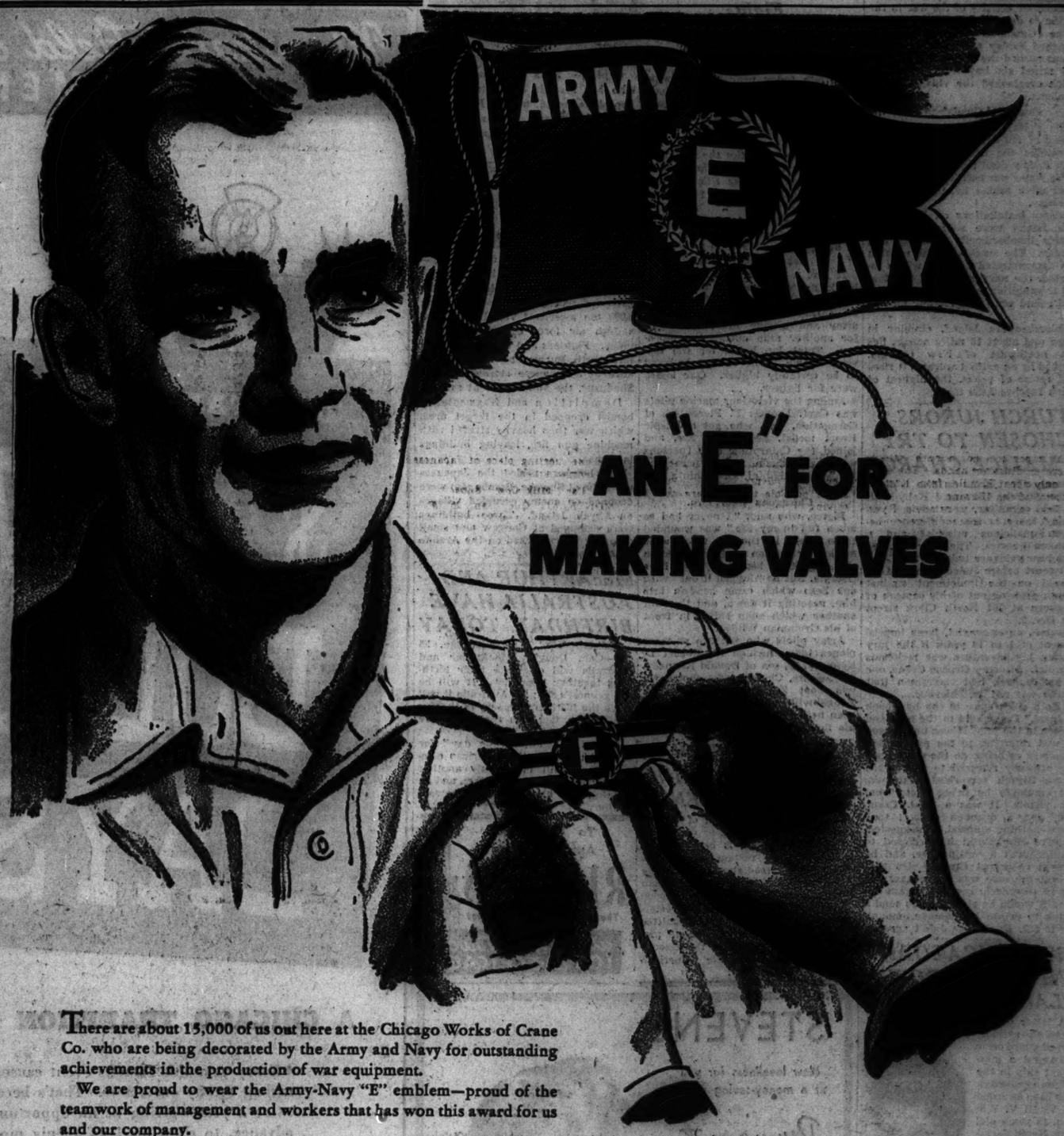

There are about 15,000 of us out here at the Chicago Works of Crane Co. who are being decorated by the Army and Navy for outstanding achievements in the production of war equipment.

We are proud to wear the Army-Navy "E" emblem—proud of the teamwork of management and workers that has won this award for us and our company.

You may never have thought of valves as war equipment, but war as it is known today would be inconceivable without them. Every fighting ship—every freighter—every tanker—would be unable to move without valves to control the flow of oil and steam and water that surges through their piping. Without valves no steel or aluminum or copper or, in fact, any of the countless thousands of raw products of war, could be produced.

The Army, too, needs valves in barracks, camps and ordnance plants. The factories making tanks and guns and munitions of war in such tremendous quantities also depend on valves and piping.

Producing valves is our job. The volume we are turning out is a military secret, but some idea of this enormous production may be gained from the fact that Crane, long the world's largest producer of valves, has doubled and redoubled its capacity under the spur of war's insistent demands.

We take pride in this "E" we have won—pride in the quality of the equipment we make, and pride in the quantity that has helped to provide the power that means Victory.

RADIO BROADCAST

The ceremonies of the presentation of the Army-Navy "E" Award to the Chicago Works of Crane Co. and its employees, will be broadcast from 3:30 to 4:00 P.M. over Station WENR. We cordially invite our many friends in the Chicago area to participate in this celebration with us by listening to the radio program at that time.

WENR 3:30 TO 4:00 P.M., C. W. T. FRIDAY, JANUARY 29, 1943 890 KILOCYCLES

CRANE CHICAGO WORKS 41ST STREET & KEDZIE AVENUE

REDS' CAUCASUS ARMY ADVANCES ON RAIL JUNCTION

Last Germans Driven Out of Voronezh.

LONDON, Jan. 26 [Tuesday] (AP).—The Red army rolling westward on a 155 500 mile front has expelled all the Germans from Voronezh, upper Don river citadel, and reached a point 40 miles from Tikhoretsk, key rail junction in the Caucasus, south of Rostov, Moscow reported today. At the same time, Premier Josef Stalin ordered his troops to hurl back the invaders "over the boundaries of our motherland."

Stalin's order of the day broadcast by Moscow and recorded here by the soviet radio monitor quoted him as saying that more than 200,000 axis captives had been taken in two months, 102 enemy divisions routed, and 13,000 guns and other equipment seized in an advance of 245 miles.

"The offensive of our troops continues," he said in thanking the Red troops.

Meanwhile, the siege of Stalingrad entered its 155th day, but with trapped German troops gradually being reduced.

Voronezh Completely Cleared.

A special communique reported the complete occupation of Voronezh, part of which the Germans had seized in their summer drive. Eleven thousand more prisoners were reported taken to make the total for that front 75,000.

The Germans were first to announce the evacuation of Voronezh, 365 miles southeast of Moscow, early yesterday saying the action was taken to shorten their lines. Subsequently, a DNB [German news agency] dispatch broadcast from Berlin said the Voronezh withdrawal was only the first of a series planned by Adolf Hitler to shorten the whole Russian front and "build up a new defense line."

The regular midnight communique told of the capture in the Caucasus of Belaya Glina, a 12 mile Red advance since Sunday on the road to Tikhoretsk, where the Stalingrad-Novorossisk and Rostov-Baku railways cross.

Tikhoretsk's capture would draw a firmer Russian noose around the big Nazi base of Rostov toward which soviet troops already are fighting from 56 miles to the east and 70 miles to the north.

Approach Voroshilovgrad.

Russian troops in the lower Caucasus already are menacing Kropotkin, 40 miles south of Tikhoretsk.

In the Ukraine the Russians were fighting within 10 miles of Voroshilovgrad, Donetz basin industrial center. Starobelsk, 50 miles to the northwest, and Valuiki, 70 miles farther along an important north-south railway, were in Russian hands. The latter is only about 82 miles from Kharkov, capital of the Ukraine.

The soviet army between Rostov and Voronezh claimed to have seized a 50 mile stretch of the Moscow Donbas railway between Starobelsk and Kondrashevskaya.

Moscow dispatches emphasized that the Germans still were hurling more and more tanks into action, along with reserve troops, on the lower Don river in an effort to keep the Russians away from Rostov.

[The German communique again pointed up the plight of the trapped 6th army before Stalingrad, saying it was winning glory in a "self-sacrificial fight against overwhelming superiority." The Germans said Russian pressure eased only in some sectors and that the soviets were attacking night and day south of Lake Ladoga, on the Leningrad front. Heavy rains were reported in the western Caucasus.]

War Developments on Russian Front

(Story in adjoining column.)

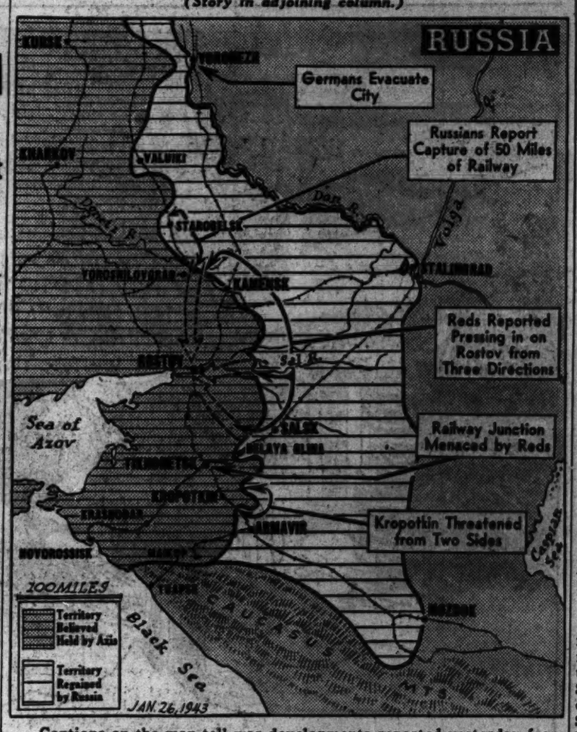

Captions on the map tell war developments reported yesterday from the Russian front.

Friend of the Yanks' Kin

BY SALLY JOY BROWN

[This department will answer questions covering problems related to the social welfare of relatives of service men, both in the column and by mail, if stamped, addressed envelopes are sent with inquiries.]

Mrs. C. M. D. asks: "My husband is a staff sergeant in the army now in Africa. I am receiving the voluntary allotment which he has always sent to me and also the allotment sent to class "A" dependents. I received a notice with the first check that there might be an error in the amount, but since then I have received a notice that I will receive the same amount each month. How can I receive the usual allotment and the $50 check for class "A" dependents? If I am receiving too much, what can I do about it? I am willing to return whatever is not mine."

ANSWER: If your husband is now a staff sergeant, you are no longer eligible for benefits under the Servicemen's Dependents bill. However, it seems possible that you are now receiving checks due as a family allowance previous to your husband's promotion. If he contributed $22 a month from his salary before he received his present rank, the checks you are now getting are undoubtedly those payments. Apparently he did not cancel the voluntary allotment at the time he filed for the family allowance. However, it would be best for you to ask him about it in your next letter. Ask if he filed an official application and for how many months the pay roll deduction of $22 was made. He probably will wish the voluntary allotment to continue, since you no longer will be eligible for the $50 a month family allowance. If it is impossible to reach your husband and the checks continue to come next month, I would suggest that you notify the Office of Dependency Benefits, 213 Washington street, Newark, N. J.

NAZIS BUILD HUGE CARGO U-BOATS TO SAIL TO JAPAN

6 Nearing Completion, Says London.

LONDON, Jan. 25 (AP).—Reliable informants said tonight that Germany was building a fleet of the world's largest submarines as cargo carriers in an effort to establish shipping contact with Japan and obtain raw materials from the far east.

The first six, displacing 2,500 tons, will be completed within a few months, it was said. The U-boats were said to be of similar design to the famous Deutschland which crossed the Atlantic to the United States in 1916 with a cargo of dyes.

Three are under construction at Stettin and three or more are nearing completion at Danzig. The informant said they might be at sea by early April.

The informant said allied patrols had long been watching Kerguelen Island in the southernmost part of the Indian ocean, which is believed to be one meeting place of Japanese and German ships.

Use "Milk Cow" Subs.

MONTREAL, Que., Jan. 25 (AP).—Adolf Hitler now is employing "milk cow" submarines to supply fuel, torpedoes, and supplies to his U-boat fleet at sea, Vice Adm. Percy W. Nelles, Canadian chief of naval staff, said today.

Nelles, speaking at the opening of the naval exhibition here, estimated the German submarine fleet was growing at the rate of 10 a month despite allied sinkings and warned that a general intensification of undersea warfare was to be expected, including resumption next spring of attacks on shipping in the St. Lawrence.

Need More Escorts.

The best answer to the menace, Nelles said, was more escort ships, cooperating with more aircraft, and a constant improvement in allied naval tactics against submersibles.

"There is reason to believe, too, that the U-boat packs are being kept at sea for longer periods," he added. "Oil, torpedoes, and other supplies are often being carried and delivered by submarine freighters, the so-called 'milk cows' with which the Germans try to frighten us.

"They don't frighten us but we make careful note of the development and will act accordingly."

Period 2 Fuel Oil Coupon Will Expire at Midnight

Period 2 fuel oil coupons, intended to supply the needs for the heating period from Dec. 3 thru Jan. 5, expire at midnight tonight, Michael F. Mulcahy, Chicago metropolitan area OPA director, said yesterday. Most fuel oil consumers already have used their No. 2 coupons. Period 3 coupons, which became valid Dec. 23, expire Feb. 20 and period 4 coupons will become valid Jan. 31.

DAMAGES APPEAL OF PROSECUTOR'S POLICE UPHELD

The Appellate court yesterday reversed a Superior court verdict awarding $10,000 damages to Forrest G. Shaw, 56 years old, 7514 North Hoyne avenue, from four members of the state's attorney's staff and remanded the case for retrial. Shaw accused the four of false arrest and of assault while he was held incommunicado for six days after his arrest in 1937 on an embezzlement charge. The case against him was not pressed after a jury disagreement.

The appellants were Sergt. Stephen Leddy of Sheffield avenue police and Daniel Kenneally and Joseph Sponder of state's attorney's police, whom a jury in Superior Judge John P. McGoorty's court ordered to pay judgments of $1,500 to $2,000 in June, 1941. The fourth defendant in the original suit, Eugene O'Connor, state's attorney's investigator, died a year ago, but a $5,000 judgment lies against his estate.

DIES AFTER FALL IN HOME.

Thomas Sullivan, 68 years old, 8701 South Loomis street, a retired electrician, died Sunday night in the county hospital of a skull fracture suffered Saturday when he fell in his home.

MacARTHUR CITES 2 GENERALS FOR GUINEA BRAVERY

ALLIED HDQ. IN AUSTRALIA, Jan. 25 (AP).—Two American generals were cited for gallantry in action today by Gen. Douglas MacArthur, entitling them to wear the silver star. They were Maj. Gen. Edwin F. Harding of Franklin O., and Brig. Gen. Spencer B. Akin of Greenville, Miss.

Gen. S. D. Akin [top] Gen. E. F. Harding.

Gen. Harding was cited for gallantry Nov. 16 near Haroki, New Guinea. He was aboard a small boat off New Guinea which was bombed and strafed by Japanese planes. When the boat began to sink he jumped overboard and, refusing to occupy space in small lifeboats, swam a mile and a half to shore.

Gen. Akin, chief signal officer on Gen. MacArthur's staff, was honored for gallantry Dec. 23 near Buna. Akin aided in reorganizing a platoon which had been under severe enemy fire. He then crossed a bridge in advance of the infantry and spurred them in the attack which led to the capture of an air field.

(ADVERTISMENT)

NEW VITAMIN DISCOVERY BRINGS AMAZING RESULTS!

Science points the way to astounding pep, vitality, healthy nerves and vigor with new High Potency Vitamin B Complex Capsules—BEX-PLUS. Take one a day!

There's plenty of clinical evidence that such symptoms of fatigue, sleeplessness, nervousness, neuritis, poor appetite, loss of strength and skin disorders may be the direct result of an insufficient intake of the important Vitamin B complex . . . one of the most common vitamin deficiencies in adults. The daily use of one BEX-PLUS capsule will help correct and prevent these symptoms when due to the lack of Vitamin B complex. BEX-PLUS will give you a sense of well-being that will make you wonder. In Chicago BEX-PLUS capsules are sold at all STEINWAY DRUG STORES. *BEX-PLUS are the Highest Potency B Complex capsules advertised in Chicago. No other vitamin product can make that claim.*

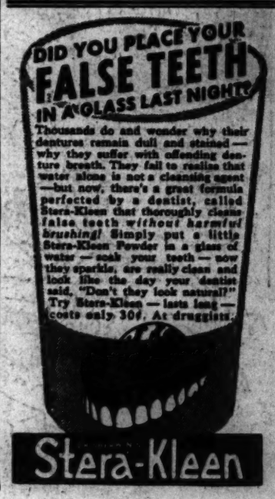
DID YOU PLACE YOUR FALSE TEETH IN A GLASS LAST NIGHT?
Thousands do and wonder why their dentures remain dull and stained—why they suffer with offending denture breath. They fail to realize that water alone is not a cleansing agent—but now, there's a great formula perfected by a dentist, called Stera-Kleen that thoroughly cleans false teeth *without harmful brushing!* Simply put a little Stera-Kleen Powder in a glass of water—soak your teeth—now they sparkle, are really clean and look like the day your dentist said, "Don't they look natural?" Try Stera-Kleen—lasts long—costs only 30¢. At druggists.
Stera-Kleen

REPORT SWEDEN LEANS TO ALLIES, BUT FEARS REDS

Wants Scandinavia Free of Soviet Influence.

BY LARRY RUE.

[Chicago Tribune Press Service.]

LONDON, Jan. 25.—With the growing demand for a second front and German reports that Britain and America have huge concentrations of troops ready, one particularly in the Iceland area, the attitude of Sweden more and more is highlighting political developments.

Sweden, it is understood, is chary regarding communism, but is particularly moved at the predicament of Norway, and it is regarded as a certainty here that she would throw in her lot with the allies if she were convinced Scandinavia would be excluded from the soviet sphere of influence after the war.

Believe Axis Can't Win.

Furthermore, according to reports from Stockholm, the people there are more or less convinced Germany is unable to win the war, but the Swedes in the same way as certain elements here and in the United States are apprehensive that an unlimited soviet victory may itself introduce a new problem to the postwar peace of Europe, the weekly review, New Statesman and Nation, said.

The Swedish legation here was quick and careful to deny reports that Sweden is giving Germany every facility for the transportation of troops to Norway and Finland. It was explained that the railroads and other transportation facilities limit troop travel scrupulously to the number returning home on leave and to replacements, so that Swedish territory in no way can be regarded as a line of communication for reenforcements and supplies.

New Pressure Sighted.

It is feared that this situation might change, however, if the allies attempted a landing in Norway and a hookup with the Russians thru Finland. Northern Norway has been particularly valuable to the Germans as a base for submarines, airplanes, and surface ships which attack allied convoys bound for Murmansk, Russia. It is not believed that Germany would relinquish this advantage lightly and tonight the Evening Star suggests:

"Further Nazi pressure on Sweden is expected now that Adolf Hitler's new ambassador, Hans Thomsen, is about to take up his job in Stockholm. Swedish circles believe that Hitler will make stiff demands, including strict censorship of the press, half of Sweden's iron ore output, and unrestricted use of the Swedish corridor."

The last—full use of the corridor—is said to be the most important of all the demands, and the Star says it is believed "Thomsen may threaten force" if the demands are refused.

The view is taken here, however, that Sweden intends to fight to retain her neutrality and that if the Germans attack she has already prepared for this by calling up more military classes as well as strengthening her defenses.

Separation Told

JUDY GARLAND.

Hollywood, Cal., Jan. 25 (AP).—Judy Garland, 20 year old film actress, and her husband, Dave Rose, said today they have separated. "It is true we agreed that it is best for both of us to separate and try to work out our mutual differences," said a joint statement issued by the couple, who married July 28, 1941. Rose, former husband of Actress Martha Ray, was a radio musical director before he recently entered the air forces.

5 ARE INJURED AS STREET CAR, TRUCK COLLIDE

Five persons were injured yesterday when a beverage truck collided with a street car at the intersection of 87th street and Prairie avenue. Two of the injured were Robert Pitcher, 44 years old, of 7319 South Racine avenue, the motorman, and Herbert Bartsch, 20, of 8634 South Ada street, a passenger, both of whom were taken to Burnside hospital.

Two other passengers of the street car, Tillie Gushe, 32, of 8704 Saginaw avenue, and Helen Lonergan, 40, of 404 East 89th street, were taken to St. George hospital.

William Crumpley, 25, of 8739 Commercial avenue, driver of the truck, was taken to St. Bernard's hospital. Police said that the truck, which was westbound, skidded on ice and was on the wrong side of the street.

Up to 4 p. m. yesterday 34 persons had been killed by automobiles in Cook county since Jan. 1. Of these 31 were killed in Chicago, where 810 persons were injured in traffic accidents since Jan. 1.

BURNS TO DEATH IN HOME.

Ann Arbor, Mich., Jan. 25 [Special].—Edward Potter, 25 years old, burned to death today when fire destroyed his home in Dexter.

PENETRO

Many users say "first use is a revelation." Has a base of old fashioned mutton suet. Grandma's favorite. Generous jar 25¢, double supply 35¢. Demand stainless Penetro.

COLDS' COUGHING, SNIFFLES, MUSCLE-ACHES

Get '43 License Number on Ration Book, OPA Bids

Motorists should have their 1943 state license numbers inscribed on their gasoline ration books and tire inspections records immediately, Michael F. Mulcahy, Chicago area director for the office of price administration, said yesterday. Official OPA tire inspectors, rationing board members, and chairmen of organized transportation committees at industrial plants are authorized to write in the new license number after scratching the 1942 number and initialing the change, he said.

Women CAN Look Young!

You can painlessly and easily correct sagging muscles, flabby skin, wrinkles, crepey necks, double chins, etc. Of interest to every woman past 25. You need have no fear—there is no surgery, no chemical; no loss of time from work. Results are sure with use of the sensational Wm. M. De St. Cyr formation and Patented Method. Moderate rates, no advance payment. No charge for consultation.

De St. Cyr Original Method
30 N. Michigan Room 827 Dea. 3494

Buy War Bonds and Stamps

WASHINGTON and CINCINNATI

Uniting Canada, the United States and Mexico by air transportation is one part of American Airlines' day and night war work. Direct service to Indianapolis, Cincinnati and Washington; Detroit, Buffalo, New York and Boston; St. Louis, Oklahoma and Texas. Ticket Office: Palmer House Arcade.

Please Phone EARLY for Reservations
PORtsmouth 7000

AMERICAN AIRLINES Inc.
ROUTE OF THE FLAGSHIPS

YOUR DOLLARS CAN FIGHT—BUY WAR BONDS

(ADVERTISMENT)

Relief At Last For Your Cough

Creomulsion relieves promptly because it goes right to the seat of the trouble to help loosen and expel germ laden phlegm, and aid nature to soothe and heal raw, tender, inflamed bronchial mucous membranes. Tell your druggist to sell you a bottle of Creomulsion with the understanding you must like the way it quickly allays the cough or you are to have your money back.

CREOMULSION
for Coughs, Chest Colds, Bronchitis

(ADVERTISMENT)

Acid Indigestion

Relieved in 5 minutes or double your money back

When excess stomach acid causes painful, suffocating gas, sour stomach and heartburn, doctors usually prescribe the fastest-acting medicines known for symptomatic relief—medicines like those in Bell-ans Tablets. No laxative. Bell-ans brings comfort in a jiffy or double your money back on return of bottle to us. 25c at all druggists.

RESORTS AND TRAVEL.
FLORIDA.

There's Only One
MIAMI BEACH
Write Ch. of Comm. for information.

Hot Springs National Park, Arkansas—Hotel Majestic. Rooms, suites, apartments. Government supervised bath houses in hotel. Write 155 E. Ohio St. or phone Del. 5800.

in 1943 -as in 1942 many new thousands are changing to Old Gold

Cigarettes

LOWEST IN THROAT-IRRITATING TARS AND RESINS

LOWEST IN NICOTINE

As shown by unbiased, independent, unsolicited tests of 7 leading brands *—made for Reader's Digest*

Reader's Digest was not trying to boost Old Gold sales, nor emphasize the superiority of any one of the 7 cigarettes tested. Nevertheless, both before and since the Reader's Digest report, many smokers have changed to Old Gold. Enjoy them yourself soon . . . a blend of choice domestic and imported tobaccos, with an added touch of costly *Latakia* for that "plus" in flavor.

P. Lorillard Company—Established 1760

NEW! ENJOY SAMMY KAYE'S BAND AND GUESTS! WEDNESDAYS—7 P. M.—WBBM

Chicago Daily Tribune

THE WORLD'S GREATEST NEWSPAPER

FOUNDED JUNE 10, 1847

ENTERED AS SECOND CLASS MATTER MAY 14, 1903, AT THE POSTOFFICE AT CHICAGO, ILL., UNDER ACT OF MARCH 3, 1879.

All unsolicited articles, manuscripts, letters and pictures sent to The Tribune are sent at the owner's risk, and The Tribune company expressly repudiates any liability or responsibility for their safe custody or return.

TUESDAY, JANUARY 26, 1943.

The entire and absolute freedom of the press is essential to the preservation of government on the basis of a free constitution.—Daniel Webster.

THE NEW WEAPONS MAKE AMERICA SECURE.

The successful conclusion of the Papuan campaign gave Gen. MacArthur occasion to discuss the tactics and strategy that had enabled his army to win. The determining factor, he said, was air power, employed in closest coöperation with land troops. Airplanes were used to bomb and strafe the enemy troops and supplies, to transport soldiers and equipment over mountain and jungle, and to prevent the enemy from bringing up reënforcements by ship.

A comparable survey of the naval strategy and tactics of this war would show that control of the sea is dependent not only upon control of the air above it but also upon the submarine.

Ever since Pearl Harbor the incidents of air victory over surface ships have been piling up; Pearl Harbor itself and the destruction of the Repulse and Prince of Wales; then the long series of American counter-attacks that have riddled the Jap navy. Midway was the most significant, not only because the Japanese losses were heaviest there, but also because in that engagement even obsolete and obsolescent planes, the defects of which forced suicidal tactics on the American air leadership, inflicted a crushing defeat on the great Jap armada.

In all this budget of evidence there is only one incident contrary to the general trend—the recent encounter in which an American battleship beat off a heavy Jap air attack, its anti-aircraft batteries knocking down more enemy planes than did its own protective screen of fighter planes. But even if it develops that battleships, properly armed and properly handled, can venture against air attacks in daylight, it is doubtful that the supporting craft, without which the battleship fleet is useless, can stand up to air power. All of the recent fleet actions have been at night, for good reason. Fleets cannot exist in daylight in waters over which enemy airplanes are operating.

What has not been as much heralded as the power of aircraft, because it is less spectacular, is the equally tremendous power of the submarine. Of this the American public is being made aware bit by bit. We are told that the problem of the submarine has not been solved. This is bad news in the Atlantic but good news in the Pacific.

Against warcraft the submarine is a weapon of limited power. Leaving aside luck, with which any submarine commander may be blessed occasionally, it is difficult for him to pick ships out of fleet formation, particularly when they are moving at full speed. The effectiveness of the submarine is greater against the cripple, such as the carrier Yorktown, or against ships subjected to faulty tactical use, as were the two carriers lost in the Solomons. But against the merchant ship, the supply ship, and transport these disadvantages disappear.

Our own losses to submarines in the North Atlantic and off our east coast have been very heavy, and the destruction of submarines, while considerable, has not been great enough to end the menace. In the Pacific, a recent navy report showed, we have sunk 150 Japanese ships at a cost of only five subs, of which only three were lost thru enemy action. We have reason to hope that our little heralded submarine fleet may prevent the Japanese from utilizing their conquests, and even from supplying the far-flung garrisons that hold them.

This is certain: a year's combat test of weapons has shown that advances in technology have increased, rather than diminished, American security. The airplane and submarine together make our coast line safe. We have no frontiers that an army can cross. We are less dependent upon foreign trade or imports of strategic materials than any other nation and such deficiencies as we suffer, like that of rubber, our technology promises to remedy. This immunity to attack makes us the most powerful country in the world.

APPOINTMENTS TO WEST POINT.

The mother of a Chicago boy who had an outstanding record at his high school and in the R. O. T. C. has written THE TRIBUNE concerning her son's disappointment at failing to obtain an appointment to West Point. No congressional appointments were available and the young man, now a university student, is soon to be inducted into the army.

This boy's qualifications were self-evident, yet he was passed over. The situation is by no means unique. Many young men of character and ability who would like to devote their lives to the military profession have been frustrated in the same manner. The method of selection for West Point is far from satisfactory.

It has been customary to choose a small number of cadets from the ranks of the army, and this procedure recommends itself as worthy of governing all selections. Each young man entering the army at the lowest grade would have an equal chance of winning appointment. All cadets so selected would first have demonstrated their leadership and fitness for the military life in competition on an equal footing with all their comrades. Particularly would this prove to be the fairest and best method of selection if after the war we are to have a system of universal military service.

HOUSEWIVES ON THE PRODUCTION LINE.

The women who have gone to work by the thousands in Chicago munition plants have taken to their new tasks with something more than loyal hearts and willing hands. They have brought into the factory new forms of experience and out of their fresh viewpoint have come new and better ways of doing things.

Take Mrs. Hazel Rochel, the mother of two small sons, as an example. The parts on which she worked in the factory were kept immersed in oil until they were ready for polishing. The women had to reach into the oil to pick them out and a number of women suffered skin irritations from contact with the oil. Mrs. Rochel suggested to officials of the plant that they put the parts in a sieve basket with a long handle, which the workers could lift out of the oil container without getting their hands into the fluid. The results were a marked reduction in the cases of skin diseases and considerable increase in efficiency. Mrs. Rochel has been given THE TRIBUNE'S war worker award for December.

As we were saying, the women have brought fresh viewpoints to the work bench. The basket idea was undoubtedly a novelty to Mrs. Rochel's masculine bosses and thus well worth the award she received, but it could hardly have surprised her fellow housewives on the production line. They have cooked French fried potatoes themselves.

MR. BROWDER GETS HIS TROTSKYITES.

Earl Browder, general secretary of the American Communist party, has had his supper but he is still singing for it. He says congress and the upper classes are working against our commander in chief. He was released from jail as an expression of cordiality for Stalin. He is rude to many of the upper classes. Is that subterfuge or have they concealed their affections from him?

Mr. Browder and his comrades are entitled to self-congratulation. Their political and social standing is now A1 and evidences of governmental favor are in their hands. One of the small evidences is to be found in the fate of their Communist enemies, the American Trotskyites. The followers of Leon Trotsky are a small group of die-hard dialecticians whose two principal objectives were to keep Trotsky alive and to defend the Marxian dialectic, the science of matter in motion.

They lost the fight for Trotsky. They say Stalin finally got him and there is no proof to the contrary. He was the last of the old revolutionaries. The others met their fate in the state trials. The wild Mexican artist, David Alfaro Siqueiros, led a machine gun gang against Trotsky's Mexican home and sprayed his bedroom with bullets, but he escaped. The young American, Sheldon Hart, was kidnaped and killed, a still unsettled account in the books of Mexican justice. Then the assassin, Frank Jaxon or Jacson, was introduced into the Trotsky household and he succeeded in murder with a pickax. The American Trotskyites were left with nothing but the dialectic, but that was alive enough to cause a split in the ranks. These are earnest ideologs.

Their only stronghold in American affairs was in the Minneapolis teamsters' union. The Dunne brothers were Trotskyites. Why is not understood. Possibly to be contrary. It cost one of them his life. It also brought the federal department down on the union and on the ideologs. They were indicted for various offenses covered by a Civil war sedition act and the new sedition law. They were convicted, and are appealing. The Stalinites, carrying out the Moscow party line, never had that experience here.

The public activities of the Trotskyites have been centered in two publications, the Militant, a weekly, and the Fourth International, a monthly. The postoffice department has cracked down on them. Issues of both are being suppressed and the publishers can offer their subscribers nothing but the hope that they may get by. The January issue of the International has just been released.

What these mild incendiaries have been trying to print in the unmailed copies is left to the subscribers' guesswork because Postmaster General Walker's censors have closed the mails. In general, this much can be said for the Trotsky editors. They are genuine and honest expositors of Lenin communism and not agents of a foreign government. The Daily Worker, the Stalin Communist publication which is in governmental favor, is wholly hypocritical except as it is the propaganda sheet for alien influences. It has always been an insidious turncoat, changing its tactics and its color on every public question, many times in great confusion, to conform with the line taken in Moscow. The Trotsky Fourth International has been of interest to students of the Russian revolution because it is the repository for many of Trotsky's papers and because it portrays the liquidation of the Lenin revolution. It thus had considerable historic value.

Few in numbers as the American Trotskyites were, they have been pursued with implacable hatred by the Stalinites, possibly because in their uncompromising way they represent the old Lenin Marxism. Their Russian brethren had been exterminated. The American Stalinites could not endure the existence of the remnant in the United States. The favor in which Browder and his co-conspirators are now held in governmental circles seems to pay dividends in this deadly Communist feud.

Editorial of the Day

AMERICAN OPINION COOL TO POST-WAR UTOPIAS.

[New York Sun.]

A good many Americans who do their thinking on reasonably nonemotional and unsentimental levels have been persuaded for a long time that there is no popular demand in this country that Uncle Sam serve as policeman for all the world after the war. This notion finds interesting confirmation in a study of American opinion recently made by the Foreign Policy association. That body reports in effect that at present the United States is not disposed to accept social and economic responsibility for setting up a post-war world, particularly if expenditure of American resources shall be involved. In upstate New York, for example, it finds "a distinct absence of any evangelical intention that the United States go about doing good, or act as Lady Bountiful for the whole wide world."

At about the time this report was made available for publication, Roane Waring, national commander of the American Legion, was saying to the troops at Fort Bragg: "When this war is over, there will be more freak isms, more Utopian crackpots, social politicians, and long haired reformers, prophets, and demagogues, who will trot out schemes for bringing on the millennium. They will advocate all kinds of panacess for the troubles of the world except honest-to-goodness hard work. Your job will be to fight them to the last ditch."

Altho Commander Waring and the Foreign Policy association touch upon related topics, it will scarcely be assumed that they are acting in collusion. Yet both are undoubtedly reflecting the unsentimental views of the average American citizen. This does not mean that after the chaos of war this citizen will be unwilling for the United States to do its fair share toward bringing peace and order to the rest of the world. It does mean that he is not prepared at this moment to underwrite any blanket power of attorney giving authority to anybody to commit the United States to international post-war action for any specific program or purpose whatever. His primary concern will be then, as it is now, the welfare of the United States. If internationalists with particular axes to grind say that this is narrow, chauvinistic, selfish of him, his inevitable answer will be "So what?"

A LINE O' TYPE OR TWO

How to the Line, let the quips fall where they may. Reg. U.S. Pat. Office

"ALONE ON A WIDE, WIDE SEA."

The Rickenbacker saga was not permitted to name the islands where the castaways were found, and yet they seem to be a fairly open secret. An account of the rescue issued by the public relations office of the ninth naval district stated that these islands are about 1,000 miles east of Guadalcanal. With such a clew this column could name them, give their history, describe their appearance, and discuss the manners, morals, and language of their natives.

* * *

As told by THE TRIBUNE in a two week serial, this story is a masterpiece of war time journalism, and a classic in the annals of the sea. It ranks with the story of Capt. Bligh's open boat voyage after the mutiny on the Bounty, as retold by novelists Nordhoff and Hall in "Men Against the Sea." That odyssey of marine suffering trailed its wake across 4,000 miles of the South Pacific, ending at the island of Timor, north of Australia. [Watch for Timor in the war news.]

* * *

The element of the mystical in the struggle of Rickenbacker's men recalls certain stories by Edgar Allan Poe. He is not often mentioned in association with the literature of the sea, and yet he gave it three memorable tales: "The Narrative of A. Gordon Pym," "Ms. Found in a Bottle," and "A Descent into the Maelstrom."

* * *

The incident also recalls a famous French painting, "The Raft of the Medusa," by Gericault. In 1816 a French frigate was wrecked off the coast of Africa, and 149 members of her crew crowded upon a raft. Rescue came two weeks later, when there were only 15 survivors. Gericault's remarkable portrayal of that agony of hunger, thirst, and exposure hangs in the Louvre. A small preparatory study was exhibited in the Art Institute of Chicago in the spring of 1941.

AT FIFTEEN BELOW.

I'm not heroic,
And no man's Stoic
When zero winds impinge.
My eyeballs squeak,
My nose turns numb,
My fingers creak,
My brain goes dumb—
My very joints unhinge.

Give me July,
With the mercury high!
(Well—yes, 'tis a choice contrary;
For then I swelter
And sigh for frost,
Seek shady shelter
At any cost—
And wish it were January!)

Lister Alwood.

Wanted: A Victory Lunchbox.

Everything has an effect on a fellow's life. Let's see what the Victory Tax has done to me.

Well, blow me down! I'm back to the days when I was a little flapdoodle. I'm carrying my lunch. The only difference is that when I was a boy I carried my lunch in a gay yellow bag, and now I carry it furtively in my overcoat pocket. I do this not from any false sense of pride, but because I don't like the present day brown grocery bags. I hate brown.

Maybe it would be more accurate to say I used to carry my lunch furtively in my overcoat pocket. It started that way, but soon it began: "Bring me a meat loaf sandwich tomorrow, will you, Roy? How about bringing me one?" So one day I came down to the office with two sandwiches and two doughnuts. Presently, I expect my pockets will be so full of sandwiches I shall resemble John Bunny.

And I used to be the World's Greatest Snacker. I would eat snacks on the slightest provocation, and think nothing of spending 30 or 40 cents a day in extraneous snacks. But no more of that! And no more of Larry coming downtown every other day to have lunch with me—carfare, lunch, and those intriguing windows mean less money for Victory Tax, you know. O, well, it is good for the purse and for the figure, say Larry and I.

Choppy says this Victory Tax is just a gag to cut down on his rations. Where is the ice cream every evening, he wants to know. He says he used to enjoy the *spoonful* we gave him, with nice crunchy pecans mixed into it.

Here is good news for Choppy. By such artifices as I have mentioned, Larry and I have defeated the Victory Tax, and he can have his ice cream every evening—I hope. Roy Engel.

ADVICE FROM AN EXPERT.

sit in solitary sorrow
wash your heart with tears
have no hope in a tomorrow
dream of faded years

let your nights be spent in tracing
shadows on a wall
set your small white feet a-pacing
thru a darkened hall

eyes that weep no longer glisten
anguish grays the hair
stop, O foolish one, and listen
do you think he'll care?

little girl.

Wistful Songs of Wishful Thinkers.

Overshoe manufacturer: "I'm dreaming of a white Christmas."

Utility magnate: "When the lights go on again all over the world."

Secretary of the navy: "I'm looking at the world thru rose-colored glasses."

Marshal Goering: "London bridge is falling down."

Bootlegger: "When the moon comes over the mountain."

Promoter: "I'm forever blowing bubbles."

Card sharp: "Mother, when I go to heaven, will the angels play with me?" Maxellus.

Linemaster: Your column [Jan. 20] that you knew of no discussion of sailor mythology and folklore in print, and in the same discourse you alluded to Fiddler's Green. Do you mean to say, mate, that you haven't heard of Wetjen's excellent book on the subject aforesaid, the title of which is "Fiddler's Green"? GIM.

Instead of being too little, too late this year, winter is too much, too soon. Bub.

The Russian bear isn't hibernating this winter. CHARLES COLLINS.

How to Keep Well By Dr. Irving S. Cutter

To the limit of space, questions pertaining to the prevention of disease will be answered. Personal replies will be made under proper limitations, when return stamped envelope is inclosed. Dr. Cutter will not make diagnoses or prescribe for individual diseases.

[Copyright: 1943: By The Chicago Tribune.]

PUS IN THE URINE.

IN PYURIA [pus in the urine] the source of infection must be found. The disorder indicates that inflammation is present within the bladder or in the so-called collecting space inside one or both kidneys. Of course, there are other hiding places for "bugs" and, in males, the prostate may be at fault.

The excreted fluid may teem with bacteria, with or without pus cells. Irritation of the wall of the bladder may give rise to frequency as well as pain. There is a constant tendency for the pouch to contract and, as the walls come together, severe distress may be experienced.

Where do these organisms come from? It is doubtful if many enter from outside the body except in female infants or young girls. They may be circulating in the blood or find their way thru lymph channels from the bowel. The most common type is the colon bacillus, but this does not imply that because the patient is constipated, organisms can travel thru numerous layers of tissues and reach the urinary sac. In fact, this is a doubtful origin.

Microbes can gain entrance, however, to the lymph and thus wander into the urinary space. Should streptococci be encountered the patient is usually substantially disturbed and may suffer a violent chill, followed by a fever. Now and then tuberculosis will be responsible.

In many cases the sulfonamides are of the greatest value, but many physicians employ a far simpler procedure which renders the urine strongly acid. Calcium mandelate is the drug of choice. This remedy swings the system strongly to the acid side and will eliminate most ordinary infections within a week.

Should the program fail, however, we may have recourse to sulfaguanidine, which can be given in relatively large doses with slight danger of poisoning. As a rule, 40 to 60 grains daily, for two or three days, will suffice. With this amount, we need fear little damage to the kidneys and few episodes of nausea, vomiting, skin eruptions, etc., will appear.

It should be emphasized, however, that not a single dose of one of these chemicals can be given with one hundred per cent safety. Much depends upon the personal behavior of the sufferer. Some individuals cannot take aspirin. In like fashion, others will react violently to the sulfonamides.

With adults, there is little difficulty in identifying the disorder. The urine will look cloudy and the patient may complain of smarting or burning. With children, however, symptoms may be lacking other than a high temperature. Unless a voided specimen is saved for inspection by the physician, the fever may continue for two or three days before we realize that something is wrong. We merely assume that an infection is present.

Only by means of the microscope can the presence of germs and pus be proved. The temperature will drop to normal as soon as an environment unfavorable to the invading microbes has been established.

While some immunity may be acquired, the risk of allowing this condition to persist lies in the fact that both the bladder and the renal organs may be injured severely. The plan of management is simple. In most cases, complete relief will ensue with prompt recognition and appropriate treatment.

SHE GETS VIBRATIONS.

A. N. writes: One of my friends is always telling us of the visions she has — seeing things before they happen. Is this a mental disturbance?

REPLY.

Devotees of psychic research believe that these individuals are gifted with second sight. We all have hunches which are not hallucinations, illusions, or figments of the imagination. Frequently they are the children of worry or fear.

A BONE INFECTION.

F. A. J. writes: What is osteomyelitis?

REPLY.

An infection which localizes near the growing end within one of the long bones. The causative germs may come from a boil, a skin disorder, or an injury.

WASH IT.

Mrs. W. writes: What is the best way to sterilize a mouth thermometer?

REPLY.

Wash in cold water, using a little soap. Thereafter immerse in alcohol and dry.

SOMETHING OUGHT TO BE DONE ABOUT THIS

Reprinted from The Tribune's collection of Gaar Williams cartoons

VOICE OF THE PEOPLE

Writers should confine themselves to 200 or 300 words. Give full names and addresses. No manuscripts can be returned. Space for letters is obviously limited. Incoming mail far exceeds it. If a letter is not printed, attribute it to lack of room. Address letters to Voice of the People. THE TRIBUNE.

COMING OF THE DARK AGES.

Chicago, Jan. 22.—For some reason of late I keep thinking about the reign of the Roman emperor, Diocletian, back in 290 A. D. Remember how Diocletian took office during a period of depression and international turmoil? He immediately undertook a broad program of reform—a sort of New Deal, you might call it. First he called in all the gold; then he reduced the power of his senate by dividing up his administration into little bureaus and departments. Next he raised the taxes and put millions of citizens on the public pay roll. But still things grew worse; so in desperation he claimed more power: he froze wages, he froze prices, he froze jobs, he stopped profit, he told the farmers what and how to grow, he rationed the commodities of life, and he completely regimented society. Finally he quieted all opposition, nominated a successor, and retired to his private estates.

And then do you recall what happened? Labor and markets closed down, the middle class was wiped out, agrarian life was made dependent on burocratic red tape, cities declined, individualism disappeared, life stagnated as initiative was choked out; and the once glorious Roman empire passed into a period which historians have since described as the "Dark Ages."

A. W. SCHRAUDENBACH JR.

BUTTER.

Chicago, Jan. 20.—According to Mr. Paton the government has reserved about 340 million pounds of butter, which will provide approximately 40 pounds a year for each of our fighting men. I should like to see figures for 1917-'18-'19 as I was in service for 593 days and I did not get any butter.

The purchase of substitutes for butter and lard by Illinois institutions is limited to 25 per cent of their oil or fat requirements. [Chapt. 127, Sec. 132A.] People confined in Joliet may get more butter than people on the outside. This information may decrease the efforts to escape.

F. M. WARD.

THE RICKENBACKER STORY.

Chicago, Jan. 21.—I have been reading with a great deal of interest the thrilling story by Lt. James C. Whittaker of Capt. Rickenbacker and seven companions and their fight for life in equatorial waters. I advised the folks at the Austin Methodist church school, of which I am superintendent, to read and reread it. There is a message there that we all need. I am hoping that you will reprint the story in booklet form so that it may be preserved in our homes and be referred to in hours of anxiety. "God is our refuge, a very present help in time of trouble." WM. R. HENRIKSEN.

SOLDIERS ENJOY TRIBUNE.

Camp Robinson, Ark., Jan. 18.—A few of my buddies and I feel that it is time to pay a few compliments to your fine paper. We, as medical soldiers, really appreciate Dr. Irving S. Cutter's column, "How to Keep Well." It has helped us in many of our classes. Also, I enjoy your Voice of the People column and your editorials.

PVT. ROBERT E. TIBBY.

WASTED MACHINERY.

Chicago, Jan. 18.—Today there is no more sliced bread so everybody that needs a knife rushes out to buy one and hopes he is lucky enough to get one. What happens to the slicing machines? Can't they be converted into safety pins? I have a small baby and need pins for the diapers. Could I buy any? No!

MRS. C. G.

SOILLESS GARDENING IN THE MIDWEST.

Chicago, Jan. 18.—In reply to Mr. H. H. Reed's inquiry about soilless gardening, published Jan. 16, I would like to clear up the situation a little bit as to the practicableness of this method at present. Most of the soilless gardening which has been of any success so far has been done outdoors in California, where conditions are very propitious for plant growth, or in greenhouses in other parts of the country. There has been a great deal of talk about how simple it is and what wonderful crops are obtainable, and under some conditions all these statements are true.

No easy method, however, has been worked out yet whereby the average man in the middle west, or any other part of the country with a similar climate, can grow his radishes, tomatoes, lettuce, etc., as successfully by soilless gardening as he can in a regular dirt garden. The publicity that has come from people who have experimented with it in California has been so glowing as to discourage those who have tried it elsewhere and had difficulties. These latter experimenters have tended to quit in disgust when they don't get the same results as the California experimenters did.

However, there are companies who are carrying on research programs with a view to working out a practical vegetable growing method and a kit which will enable the average man to grow vegetables and flowers without soil in the summer time, and perhaps even in the winter time if light conditions are right.

E. W. LOWE.

PREPARATION FOR THINGS TO COME.

Decatur, Ill., Jan. 15.—Don't the people realize that the sole purpose of tire inspection is to check tire numbers to see that they correspond with the numbers turned in on gas rationing cards? If the numbers do not correspond, you will be thrown in the bastile for 5 or 10 years or heavily fined, or both. That goes also for most other so-called rationing programs.

What has Russia or Germany got that we haven't got? Call it rationing if you will, but it is regimentation none the less, done, in my opinion, with the primary object of getting the people accustomed to what is being planned for them by this administration after the war. Isn't it about time the atmosphere in Washington was purified?

W. A. SWAIN.

DROWNED AT SEA.

Chicago, Jan. 20.—I have just received word of the drowning at sea of Frank Durrant, one of the four British navy boys who visited Chicago last fall and whose letter thanking Chicago people for the kindnesses shown them was printed in the Voice of the People on Oct. 7. He leaves a widowed mother and young sister in Hull, England.

MRS. SARAH MATHERS.

UNSHELTERED FARM MACHINERY.

Delavan, Wis., Jan. 21.—Your editorial today, "The Farmer and His Machinery," brings to mind that the outstanding reason why our present farm machinery is breaking down is because it is rusting out, not wearing out.

I am on the road six days a week and one day last week in southern Wisconsin, in 21 miles, I counted 44 pieces of farm machinery standing out in fields and yards that should have been put away in machine sheds, under cover, from the weather.

Next spring and summer when the owners of this machinery try to put it into service, the machinery manufacturers and implement dealers will come in for a nice lot of cussing whereas the farmer is the only one to blame.

If the farmers spent a few dollars for machine sheds they would be saved much for machine repairs.

H. P. MCCLELLAN.

THE RATIONER SHOULD TRY THEM.

Western Springs, Ill., Jan. 22.—It is quite evident that Mr. Harold B. Rowe, OPA director of food rationing, has never sampled a delicious dish of strained spinach, heretofore put up almost exclusively for infants, nor has he ever had the priceless opportunity of sipping that delectable liver soup that babies go for. Had Mr. Rowe ever gulped a piping hot can of strained mixed vegetables [with barley, yeast and wheat germ], or an equally inviting can of strained peas [very slightly salted], he could hardly have expressed the opinion that baby foods, if not rationed, might be bought extensively as a substitute for other canned goods which are to be rationed.

YVONNE KIMBELL CURACK.

"NO SLICING" REACTIONS.

Chicago, Jan. 20.—It's amazing and disgusting the way some people react to "no slicing" of bread. I work in a bakery. The first day this order went into effect, two ladies walked out and left the bread because they couldn't have it sliced. They ought to starve. They should be thankful they have got bread and an arm to slice it with. All it takes is a sharp knife and a little "elbow grease." What's the difference how it's sliced? It's still bread, ain't it, and thank God for it. A CLERK.

FRIEND OF THE PEOPLE

Letters to this department must be signed with names and addresses of writers.

NOT A BENEFIT.

Chicago, Jan. 23.—[Legal Friend of the People].—Because of my ill health my doctor wants me to go south for a rest. Would I be entitled to collect from social security during the several months I will be away? I have been employed for a year and a half. J. K.

No. Social security does not cover health insurance. TRIBUNE LAW DEPARTMENT.

Test Your Horse Sense By Dr. George W. Crane

Select the answers which you consider best. The last problem counts five points. Then look for the correct answers on page 27.

1. A nickel is how many times as heavy as a dime?
   1½ times 2 times 3 times 4 times.
2. A gambler who said he had just won five grand would mean
   $5 $500 $5,000 $50,000.
3. "Jump ball" is a phrase employed in which of these sports?
   Polo Baseball Lacrosse Basketball.
4. The word "gunpowder" refers to which type of beverage?
   Tea Coffee Postum Soft drink.
5. Which one of these words is inappropriate in this general grouping?
   Camembert Axminster Roquefort Edam.
6. Today I'll grant one point for each correct completion of the familiar quotations listed below.
   [a] All that glistens is not ——.
   [b] There is no fool like an —— fool.
   [c] Spare the rod and spoil the ——.
   [d] A little learning is a —— thing.
   [e] Man proposes but God ——.

Score yourself as follows: 0-2, poor; 3-6, average; 7-8, superior; 9-10, very superior. [Note—The last question counts five points.]

[Reg. U. S. Pat. Off.: Copyright: 1943: By The Chicago Tribune.]

NEXT!

SPECIAL INQUIRY BY HOUSE INTO AP SUIT IS ASKED

Plan Seeks Probe Free from Influences.

BY WILLIAM MOORE.
[Chicago Tribune Press Service.]

Washington, D. C., Jan. 25.—Rep. Forest A. Harness [R., Ind.] asked the house today to create a special committee to investigate the circumstances under which the department of justice brought charges of violating the anti-trust laws against the Associated Press.

Rep. F. A. Harness.

The Indiana congressman introduced his resolution as a measure for the preservation of a free press in America.

His measure was similar to one offered in the house last Thursday by Rep. Paul W. Shafer [R., Mich.]. Shafer's proposal, however, was for an investigation by the house judiciary committee. Harness said that a special committee would be more free to act, since it would not feel, as might the judiciary committee, that its inquiry might unduly influence the courts on a pending case.

Suspects Publishers Are Right.

"Publishers," Rep. Harness said, "without regard to their immediate relation to the case, have boldly and vigorously denounced the action as a direct attack upon the American free press, or as an effort to control and direct wire services for the special benefit of publishers who are administration supporters.

"The unadorned facts in the case convince me that either or both of these counter-charges may be justified.

"In all the years that news has been transmitted in associations or syndicates, only a few publishers have sought to test the validity of such services as the Associated Press. In the few instances where disappointed publishers have sought relief thru anti-trust action, the department of justice has refused to find the association method of collections and distributing news a violation of the anti-trust act.

"Why, then, should the department of justice now press this action, unless it is motivated by a hidden desire to bring the American press under the control and direction of the central government or to favor, for political reasons, certain newspapers?"

Cites Ridiculous Parallel.

Rep. Shafer asserted in introducing his demand for an investigation that the suit followed the failure of Marshal Field III., Chicago publisher, to obtain an Associated Press membership.

Harness asked if it would be reasonable for the department of justice to prosecute an automobile manufacturer for refusal to give a person half the sales territory of an already established dealer.

"Of course not," he said. "Even the men who designed this action against the Associated Press would laugh such a person out of their offices and tell him to try another line of cars, or even another line of business."

AURORA FLYER AND CHICAGOAN KILLED IN ACTION

Mr. and Mrs. James J. White of 4539 Emerald avenue, were notified yesterday that their son, Pvt. Thomas J. White of the army had been killed in action at Guadalcanal.

Lt. Hershel G. Horton.

Pvt. Thomas J. White.

Pvt. White, who was 23 years old, had been in the army for two years, and had served in New Caledonia before his assignment to Guadalcanal. He was a graduate of St. Gabriel's High school. A brother, James C., is a seaman at Great Lakes Naval Training station. Memorial services for Pvt. White will be held at 10:30 a. m. tomorrow at St. Gabriel's church.

Lt. Hershel G. Horton, 29 years old, a fighter plane pilot with the army air forces in the Southwest Pacific zone, was killed in action Dec. 2, his parents, Mr. and Mrs. George A. Horton of 906 Talma street, Aurora, were informed yesterday.

Lt. Horton enlisted in the infantry in 1939 while a student at the University of Notre Dame.

American Legion to Fete Highland Park Draft Board

Members of Lake county selective service board No. 1, Highland Park, will be honored by the American Legion at a dinner tonight in the Open House tearoom in Highland Park. Lt. William S. Bishop, U. S. N. R., navy liaison officer in Cook county selective service headquarters and a World War I. Rainbow division veteran, will be the principal speaker.

[ADVERTISMENT]
BLISSFUL RELIEF
CONSTIPATION
Don't rest when you feel "punk" from Constipation and resulting sour stomach, headache, gas pains. Do this! Take Bliss Native Herbs Tablets. What Bliss—as 4-WAY ACTION of nine plant ingredients helps (1) induce bowel movement; (2) pep up appetite and stomach action with bitters; (3) encourage bile flow to aid digestion; (4) relieve gas pressure. Millions used yearly for over 50 years. Ask for BLISS NATIVE HERBS TABLETS. Trial Size 25c. Family Economy Size 65c and $1.25 (200 tablets). Caution: Take any laxative only as directed.

The Inquiring Camera Girl

BY FREIDA ZYLSTRA.

[The Tribune will pay $5 for each interesting question submitted by a reader and used by The Tribune. Today's question was submitted by J. E. Knowles, 244 Chicago avenue, Downer's Grove.]

THE QUESTION.

For what reason were you most eager to be 21.

WHERE ASKED.

Civic Opera building.

THE ANSWERS.

Robert S. Lake, identification service, 222 East Delaware place — My parents had promised me $1,000 dollars if I didn't smoke or drink until I was 21. I was not only anxious to get that $1,000, but also to do a little smoking and drinking to see what I had been missing.

Edward G. Mack, janitor, 1403 North Maplewood avenue—Before I was 21 I wanted to "bum" my way around the world. My parents told me that if I still wanted to travel when I became 21 I'd have their permission. The day I was 21 I started my long voyage around the world.

Bernard Becker, police officer, 4729 Meadow avenue, Downer's Grove — I was sure life would begin as soon as I was 21. I was going to do everything I had ever been forbidden to do. But by that time I had changed my mind and it wasn't half the fun I figured.

Mable Turner, housewife, Gary — I was earning money before I was 18 years old, but couldn't always spend it as I thought best. I was anxious to grow up so I could get rid of it as I saw fit. Now I think I saved more then than now.

Bernard B. Ziv, control metallurgist, Hotel Southmoor—I had always been independent and considered myself quite a man, but I was anxious to reach 21 so every one would regard me as grownup. It was a very gratifying milestone to reach. I felt swell.

E. J. Kuhlman, freight traffic operator, 5055 Waveland avenue—I was most anxious to exercise my privileges as a 21 year old citizen. I couldn't wait to cast my first important vote. I really thought the whole world would look different, but it didn't seem to change much.

46 CASUALTIES LISTED BY NAVY; 2 FROM ILLINOIS

Washington, D. C., Jan. 25 (AP).—The navy today announced 46 casualties, including 3 dead, 2 wounded, and 41 missing.

Pvt. William N. Pence.

The list brought to 21,812 the navy, marine corps, and coast guard casualties reported to next of kin since Pearl Harbor. The total includes 6,396 dead, 3,906 wounded, and 11,511 missing. Those from Chicagoland announced today [navy unless otherwise designated], and their next of kin follow:

ILLINOIS.

Missing.

Fell, Stanley Allen, fireman 1st class—Father, Glen Allen Fell, Lindenwood.

Wounded.

Pence, William N., marine private—Mother, Mrs. Helen Pence, 8236 Peoria street, Chicago.

IOWA.

Missing.

Watson, Glen Dale, seaman 2d class—Father, Milen Oral Watson, Blanchard.

WISCONSIN.

Missing.

Richmond, Glen Francis, fireman 2d class—Parents, Mr. and Mrs. William P. Richmond, Neillsville.

No casualties from Indiana or Michigan were announced.

COUNCIL REMOVES THE DOUBT ABOUT WOMEN'S SLACKS

The city council yesterday passed an amendment to a city ordinance which makes clear the right of women to wear slacks or men's clothing as long as there is no attempt to conceal their sex. The amendment adds "with intent to conceal his or her sex" to an ordinance prohibiting persons from wearing clothing of the opposite sex. It was introduced by Ald. William J. Cowhey [41st] on the recommendation of Judge Jacob M. Braude of Women's court. The judge criticized the wording of the ordinance after Miss Evelyn Bross, 19 years old, of 2754 Jackson boulevard, who wore slacks on her job as machinist, was brought before him on a charge of violating the ordinance.

[ADVERTISMENT]
Brenda—Will You Step Out With Me Tonight?
I know I've been an awful grouch not taking you any place lately. But after standing all day at my new job, my feet darn near killed me with callouses and burning. Now I've reformed—or rather my feet have—thanks to the Ice-Mint you advised. Never tried anything that seemed to draw the pain and fire right out so fast—and the way it helps soften callouses is nobody's business! Been able to get some extra overtime money—so what do you say, let's go dancing tonight. You can step on my Ice-Mint feet all you want.

TELLS OF FLYNN ACCUSER'S HOPE FOR MOVIE ROLE

Witness Testifies of Girl's Plan to Meet Actor.

Los Angeles, Cal., Jan. 25 (AP).—A brunette soda fountain girl, Mona Mervyn, today told the jury trying Errol Flynn on statutory rape charges that one of the complaining witnesses, Betty Hansen, informed her she hoped to meet Flynn and get into the movies with his help.

Miss Mervyn said she worked at a drug store where Miss Hansen, a Lincoln, Neb., girl was employed for two weeks. She said Betty told her she considered Flynn good looking.

Yacht Employé Questioned.

The defense switched to testimony about Miss Hansen after summoning as its first witness Corp. Hubert L. Oliver of Glendale, Cal., now stationed at a Texas army camp. Oliver said he was employed by Flynn as a seaman on his yacht, the Sirocco, that he was aboard the vessel the night 17 year old Peggy La Rue Satterlee, the other complaining witness, contends she was seduced by the screen star.

Oliver testified he heard no disturbance or outcry and that Flynn, to his knowledge, was not below deck at the time of the alleged attack.

Flynn, Oliver said, was at the wheel of the yacht all the way home.

Says Door Won't Lock.

Mrs. Helga Brabon, former caretaker at the Bel Air home of Fred McEvoy, where Miss Hansen alleged Flynn seduced her, testified Betty was wrong in saying Flynn locked the door after taking her to the bedroom. She said the door of the room in question has a lock "but it never worked, that I know of, and it still won't work."

Mrs. Addie E. Odell, operator of a Hollywood apartment house, said Miss Hansen rented one of her apartments Oct. 1, 1942, as Mrs. Betty Gray.

Mrs. Mary Ross, juvenile division policewoman, testified that Miss Hansen told her Flynn seduced her in a double bed in a large bedroom. This contrasted to Betty's direct testimony that the alleged seduction occurred in an alcove off the large bedroom.

Jerry Giesler, Flynn's attorney, said Flynn, himself, will take the stand, probably tomorrow or Wednesday.

Nationally Famous Seafood House
TAKE ANY CAR AND SAY
IRELAND'S
634 N. CLARK
DELICIOUS SEAFOOD DINNERS
CHOICE OF 18 VARIETIES OF FISH
MAINE LOBSTERS—SCALLOPS
FROG LEGS—CRABS and
TRY ONE OF CLEM'S FAMOUS
SOUTHERN SEAFOOD DINNERS, $1.85
Dinners from $1.00, a la carte from 35c
CHOICE COCKTAILS
MIDNIGHT LOBSTER SUPPERS
FREE PARKING

Crete Woman Notified Son Is Prisoner in Philippines

Mrs. Robert E. Weeks of Crete was informed yesterday that her son, Corp. Robert H. Weeks, is a prisoner of the Japanese in the Philippine Islands. Weeks, a graduate of Bloom Township High school and of Hillsdale college, was serving with an infantry detachment in the Philippines before the attack on Pearl Harbor. He is believed to have participated in the Bataan campaign.

Why Not Be An Expert ACCOUNTANT? You Can!
MORE and more opportunities—that is Accountancy's appeal to ambitious people like YOU! Government, industry, thousands of firms, are needing trained accountants. C. P. A.'s and executive accountants earn $2,000 to $10,000 yearly; new conditions are steadily increasing the demand! LaSalle trains you in loop evening classes; among our alumni are over 10 per cent of the C. P. A.'s in United States. Training prepares you for C. P. A. examinations or executive accounting positions. Staff of C. P. A.'s personally supervises every phase of your training. You do not need previous experience, for we start you from the beginning. Numerous new opportunities now waiting in governmental and industrial lines warrant your considering this subject carefully! So act now—investigate LaSalle training's possibilities without delay.
Write, phone or drop in today for free booklet
Open Evenings and Saturday Afternoon
LASALLE SCHOOL OF ACCOUNTING
9 W. WASHINGTON RANDOLPH 4340

HAIR FALLING?
Excessive Hair Falling Stopped
No Massage Salves, Oils, Tonics, Machines, Drugs, Diets or Lights Used. Only a flat rate is charged.
Should, by chance, any scalp trouble occur in the future, service will be given Free of Charge. Backed by Written Guarantee.
My discovery will overcome dandruff, falling hair, dry and other scalp disorders and revive oil glands so hair can survive and grow. Let me explain why baldness is not hereditary. All cases are open for your inspection. In business 12 years. Free examination.
WILKEN
HAIR AND SCALP SPECIALISTS
58 E. Washington, 311 W. 63d, at Halsted
HOURS DAILY, 10 to 1, 2 to 6; EVE., 7 to 8
Ex. WED. & SAT., 10 to 1 and 2 to 5

Wartime Medical Supplies
and
Electricity

To meet the wartime demand for vast quantities of medical supplies, electricity is on the job every hour of the day. It runs the machines that control temperature and humidity in pharmaceutical laboratories . . . the machines that extract medical ingredients . . . the machines that sterilize containers . . . the machines that automatically package medical preparations.

Electricity gives life to these and hundreds of other machines that speed the preparation of medical supplies for America's soldiers, sailors and marines.

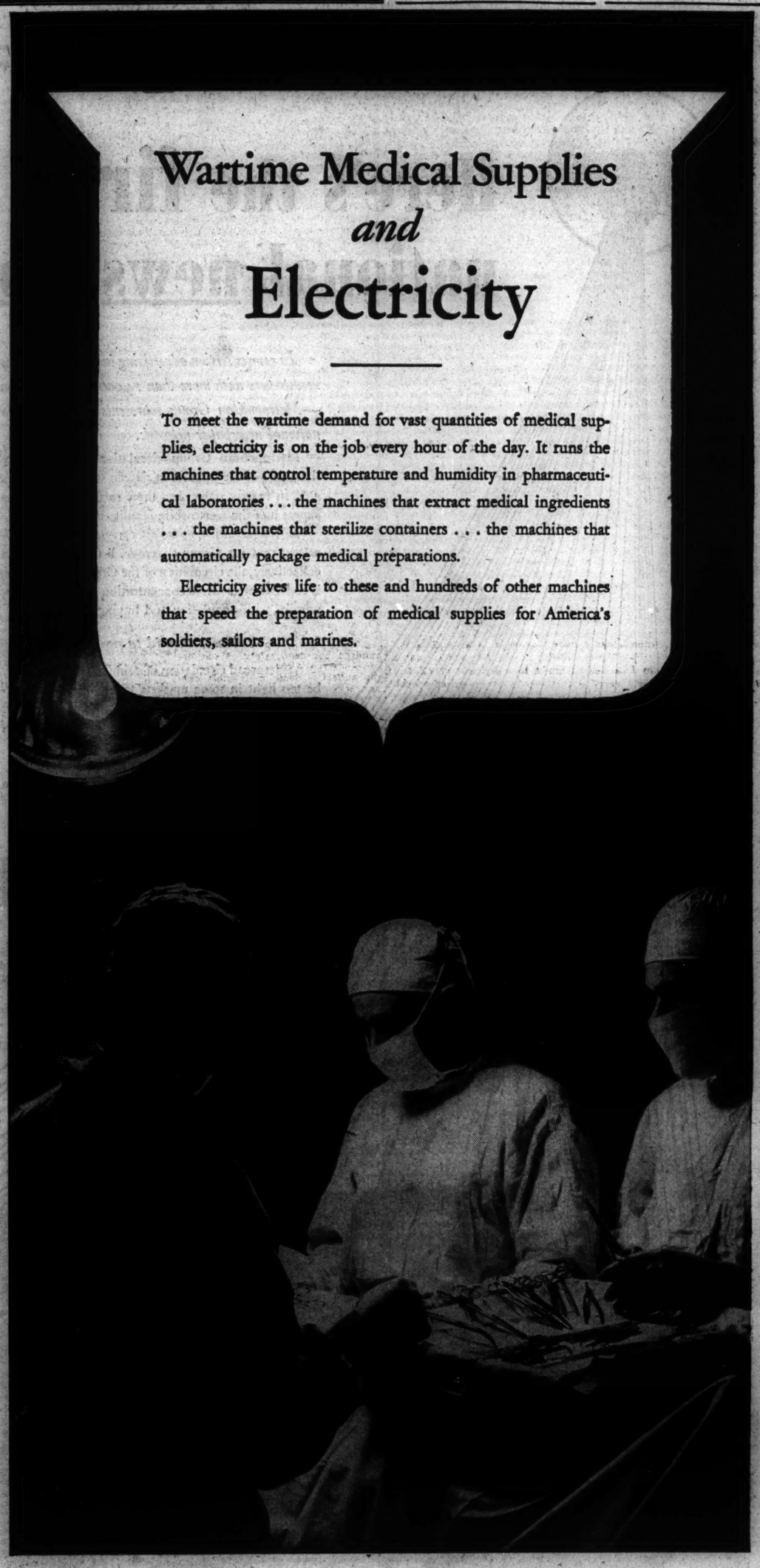

This electrically operated machine sterilizes ampoules which will carry injection preparations to our Medical Corps.

After the ampoules are filled the heads are heated to a pliable state and carefully sealed to insure sterility.

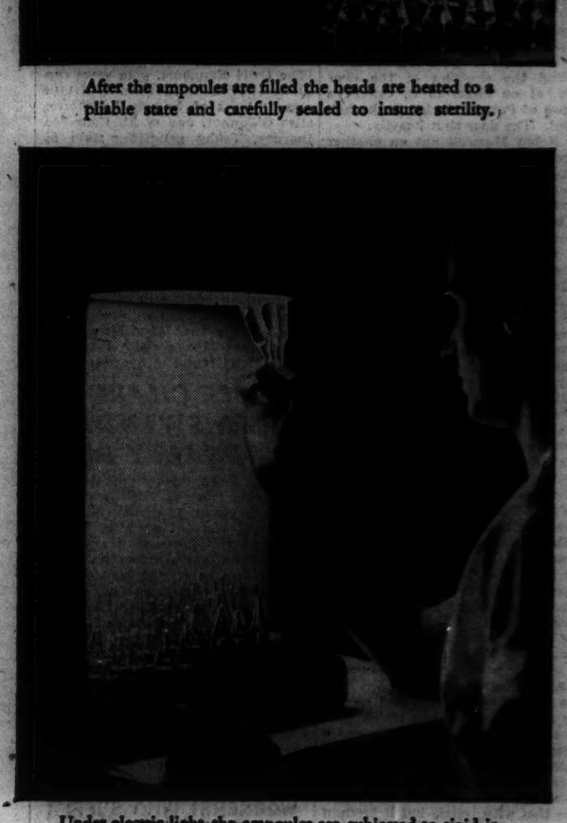
Under electric light the ampoules are subjected to rigid inspection before being shipped to America's field hospitals.

COMMONWEALTH EDISON COMPANY • PUBLIC SERVICE COMPANY OF NORTHERN ILLINOIS
WESTERN UNITED GAS AND ELECTRIC COMPANY • ILLINOIS NORTHERN UTILITIES COMPANY
Supplying Chicago and Northern Illinois with Vital Electric Power for War Production

"Chinese Shawl"

By Patricia Wentworth

Copyright: 1943: by Patricia Wentworth. Turnbull

SYNOPSIS.

Laura Fane, shortly after her 21st birthday, visits London and meets her cousin, Tanis Lyle, for the first time. Tanis has been reared by a mutual cousin, Agnes Fane, who was engaged to Laura's father, Oliver, when he eloped with Laura's mother, Lillian. Since then Agnes has been a wheel chair invalid and has lived at the Priory, the family mansion she leased from Oliver for 21 years. Now she wants to buy it from Laura, who inherited it from her father. Laura, knowing that Cousin Agnes wants to leave the Priory to Tanis, does not want to sell. But she reluctantly accepts an invitation to a house party there. Tanis has invited Carey Desborough, her ex-fiancée, Robin and Alistair Maxwell, and Alistair's fiancée, Petra North, to the house party, too. Tanis makes a play for Alistair, but when she sees Carey and Laura falling in love she tries to reclaim Carey. Lucy Adams, another old cousin, lives with Agnes and they both try to make Laura feel like an interloper, just as they feel her mother was. Miss Maud Silver, an elderly detective, is visiting at the Priory at the time of the house party, and is an old friend of the family. Tanis divorced husband, Haselton, bursts in one evening and in a drunken craze threatens Tanis with a pistol, but Tanis subdues him and he is sent away. Then Tanis complicates the strain by inviting over a new conquest, Tim Madison, and his wife, Sylvia.

CHAPTER SIX.

DANCING PARTNER.

Tanis danced with Tim Madison. Three dances—then one with Carey. And then Tim Madison again. Carey, with Sylvia Madison, saw Miss Fane look up and frown, then back to her game of chess again.

Miss Silver had finished her baby's vest and was starting another. Alistair and Petra had disappeared. Laura was dancing with Robin whom she liked very much. They were laughing.

Sylvia said in a small, tired voice, "I didn't want to come. He made me."

"Would you rather not dance? We can go and sit out somewhere if you like."

She shook her head.

"It wouldn't be any good—I should go on seeing them. I do, nearly all the time, you know."

Carey was desperately sorry for her. He said kindly, "It won't last, you know—it's just a flare-up. Stick it out. She doesn't really want him."

They were moving to the rhythm of the dance. Her next words came on a faint fluttered breath.

"He comes up here—to see her—at night——"

"Nonsense!"

"No—it's true. Not last night, because I wouldn't go to bed. He wanted me to, and I wouldn't. We had a dreadful row. That's why I'm so tired. It kills me to have rows with Tim. I shall go to bed tonight, and he'll come up here to her." Her thread of a voice had taken on a kind of dreamy finality. She said faintly, "We won't talk about it any more. Tim's looking at us. I don't want him to be angry. I get frightened."

Carey began to tell her about Laura.

"The place belongs to her, but I don't suppose she'll ever live here. It's too big. This sort of house was out of date after the last war, and when this war's over we'll all be doing quite different things and living quite different lives. The old country house tradition has been dead for a generation. There's nothing left of it except a ghost or two. Laura——"

His voice changed on her name, and Sylvia caught him up.

"Laura—are you in love with her?"

His face changed, too, softening, breaking into a smile as he nodded.

"Dead secret. Don't tell any one."

She looked up at him, her blue eyes suddenly wet.

"You've got away. I'm glad."

It was a little after this that Alistair came back into the room alone. He had the look of a man under a heavy strain. Even to Laura's inexperience it was obvious that he had been drinking, but instead of being flushed he was exceedingly pale.

He walked straight up to where Tanis was standing with Tim Madison and said in a voice which any one could hear, "When are you going to dance with me?"

She gave him a fleeting glance, green and bright between black lashes.

"You haven't asked me."

He said, "That's a lie!" And then, "I'm asking you now."

Her fingers closed about Tim Madison's wrist. She said "No!" to him in an emphatic undertone. And then, with her sweetest smile, she said it to Alistair, "No, thank you, darling."

Just for a moment the thing hung in the balance—it might blow up, or it might not.

The moment passed. Alistair turned and went out of the room, walking as if he were drunk. Between the opening and the shutting of the door Laura, at an angle to it, caught a glimpse of Petra's scarlet in the hall beyond. The door shut heavily.

As Robin Maxwell put on another record, Miss Fane caught Carey Desborough's eye and beckoned imperiously. He came round to the far side of her chair between her and the fire, because Miss Silver was on the nearer side. She turned, and as he bent toward her she said, not whispering but low and deep, "Have you and Tanis quarreled?"

Carey smiled. "What makes you think so? I was dancing with her just now."

"Once," said Agnes. Then, with a further drop of the voice, "You should be dancing with her now. Mr. Madison never leaves her alone. He's making her conspicuous. Go and get her away from him! Who are you dancing with?"

His hand had been at Laura's waist and the music starting when she beckoned him.

He said, "Laura," and felt the dark eyes searching him.

"You're very friendly with her all of a sudden."

He said, "Yes."

The dark eyes held his. They were stern. He felt a fixity of purpose, an inescapable will.

He danced with Laura, and was solaced. They moved to music which was in their hearts. The moment was a brief, enchanted one.

He danced with Tanis, and was at once aware of a change which took him a long way back in time, and a longer still in mood. That hers was heightened, quickened, was plainly to be seen. She had an air of victorious expectancy. It was not for him—he knew that with relief—but it brought a return of her old smiles and glances, a softening of the voice. If he had not been in love with Laura he might have been in danger.

Her hand pressed his. She said, "You're not angry with me? We're friends?"

Carey laughed.

"Excellent friends. That's what you've got to tell your Aunt Agnes."

She nodded. "Yes, of course. We mustn't quarrel, must we? We've had good times—let's remember them. But, darling—you won't let Laura stick me with this place, will you? She'll listen to you. I'd die if I were tied up here, or else I'd bust the whole place wide open with some frightful scandal."

"You're doing that now."

She looked up, vividly amused.

"I know. It's marvelous, isn't it?" But that's just what I mean—you dance three times with a man and you're condemned in a place like this."

"Three times——" He smiled agreeably.

That pleased her, too. He thought to himself, "Good lord—has she gone off the deep end about the fellow?"

The music stopped. She stood leaning against him, her hand still on his arm, and shivered.

Carey asked, "Cold?"

Her fingers tightened and clung, then let go. She stepped back, smiling shaking her head. "Somebody walking over my grave," she said.

The evening ended. Alistair had not returned. Petra came back to the drawing room about 20 minutes after Laura had seen her in the hall. She stood for a moment with Carey and Laura, and said lightly, "Alistair's walking off. He'll come back like a lamb. How bad was it? Did he make a scene?"

Carey said "It might have been worse. He called Tanis a liar, and marched out of the room when she wouldn't dance with him."

The Madisons made their farewells and went out into a cold, windy night. "Blowing up for rain, but it won't come before morning," was Tim Madison's comment was lost as a swirling gust came in at the open lobby door. He took Sylvia by the arm, and they went off together to walk the quarter of a mile between the Priory and their cottage.

By ones and twos the others said good night and went upstairs, Robin Maxwell last, with Alistair who walked in without explanation or apology at a little after 1.

Laura slept, her last waking thought relief because the visit was over. She would look back on it and remember only that Carey and she had found each other. And everything else—the strain, the old cousins disliking her, Tanis—all would be forgotten.

[Continued tomorrow.]

PETITIONS COURT TO SPLIT LOOT OF TOUHY GANG

An equitable distribution according to law of the $13,605 found by federal bureau of investigation agents on Dec. 29 when they rounded up the Touhy gang was asked yesterday in a petition filed in federal district court by J. Albert Woll, United States attorney. The money is in the possession of the FBI.

The government's petition was forced by claims made by Roger Touhy, Edward Darlak, and Basil [The Owl] Banghart, who were captured after a break from Stateville prison; heirs of Eugene Lanthorne, alias O'Connor, and of St. Clair McInerney, Touhy gangsters slain by FBI agents; Atty. Joseph T. Harrington, Touhy's lawyer, and Melvin Thillens, official of the North Town Currency exchange. Touhy and four of his accomplices confessed they robbed the exchange's armored car of $20,000 on Dec. 18.

Woll's petition asked the court to enjoin the claimants from commencing recovery actions in other courts pending distribution by the federal court. Touhy, thru Atty. Harrington, already has filed a claim for $1,270 of the $1,974 found in his possession.

COUPLE CHARGE $1,000 SWINDLE IN REALTY DEAL

John J. Kern, former operator of a real estate office at 1520 Devon avenue, was named yesterday in a Felony court warrant accusing him of swindling two prospective buyers of $1,000 down payment on an apartment house at 6209-13 North Claremont avenue.

Clement Cody, assistant state's attorney later disclosed that six other persons complained they also made down payments of approximately $1,000 on the same property. Efforts to find Kern were unavailing, Cody said.

Fred Schwenk and his wife, Rose, 4731 North Central Park avenue, got the warrant. They said they contracted with Kern on Jan. 5 to buy the property for $19,000.

[ADVERTISMENT]

More Comfort Wearing FALSE TEETH

Here is a pleasant way to overcome loose plate discomfort. FASTEETH, an improved powder, sprinkled on upper and lower plates holds them firmer so that they feel more comfortable. No gummy, gooey, pasty taste or feeling. It's alkaline [non-acid]. Does not sour. Checks "plate odor" [denture breath]. Get FASTEETH today at any drug store.

JEFFERS ASSAILS U.S. 'EXPERTS' IN WAR FACTORIES

Charges They Interfere with Production.

[Continued from first page.]

process for rubber production would compete with aviation gasoline in plant construction and later for raw materials. Don't you now agree that it's time for us to search for other sources for rubber?"

"It's my personal opinion," Madigan replied, "that it is too late for new processes to relieve the rubber shortage at its bottom this year. By the end of 1943, plants with a total capacity of 900,000 tons a year will be completed."

Madigan is in charge of new plant construction for the war department. Until Sept. 20, he was on loan to the Rubber Reserve corporation in a similar capacity.

Advocates Using Alcohol.

The Gillette committee has advocated further use of alcohol from farm surpluses and forestry waste as a raw material for synthetic rubber. The world shortage of food stuffs is laying further emphasis upon projected utilization of forestry wastes, conserving both farm crops and petroleum for their primary purposes.

THE CHICAGO TRIBUNE is pioneering the salvage from the woods by the construction of a plant at its Thorold, Ont., paper mill to extract alcohol from sulphite liquor usually poured into streams and lakes under American woodpulp practices.

"The ardent promoters of the petroleum process," said Sen. Gillette in opening his inquiry, "insisted last summer there would be no competition between the aviation gasoline and the synthetic rubber plant construction. What's the situation today?"

Competition for Equipment.

"There is the most keen competition for valves, instruments, and other component parts which are interchangeable between the two types of plants," Madigan replied. "The same parts are also needed for airplane engine factories and for navy escort vessels. The manufacturers are overloaded with urgent orders."

"And who decides which use is going to get preference?" asked the senator.

"Mr. Nelson."

Paul Hadlick, attorney for the committee, in questioning Madigan attempted to supplement last week's evidence tending to show that the administration rubber program is costing 500 million dollars [with a proportionate excess in time and in materials] more than it might have cost had alcohol processes in operation in Europe been adopted here for making tire materials.

"Are the petroleum companies charging some of their rubber expenses to their aviation gasoline operations [also paid by the government]?" the lawyer asked.

"For me to answer," Madigan replied, "would merely be the opinion of one without access to the records."

After the committee session Jeffers told reporters he hadn't changed his opinion of the outlook for a rubber crisis this fall.

"The problem now rests with a higher authority than me," he said, evidently referring to the President, who has been silent on this controversy.

Test Your Facts

Below each of the following questions are listed three answers. Make your choice, turn to page 24 in the Want Ad section for the correct answers, and mark your score:

1. The late George Washington Crile gained fame as
[a] An educator. [b] An engineer. [c] A surgeon.

2. The principal garment of the Hindu woman is called a
[a] Penub. [b] Sari. [c] Devi.

3. What is a weever?
[a] A fish. [b] One who makes cloth. [c] A pilot's relief.

4. The author of the novel "Tom Jones" was
[a] William Cullen Bryant. [b] Joseph Conrad. [c] Henry Fielding.

Council Extends Deadline for Traction Acceptance

The city council yesterday extended from Feb. 2 to March 15 the deadline for acceptance by the traction companies of the city's unified traction ordinance. The traction merger plan is pending before the Illinois commerce commission.

SHOWS BUSINESS DROPS AND WINS CUT IN ALIMONY

Charles H. Krutckoff, a wholesale coal dealer at 332 South Michigan avenue, won a victory and suffered a loss in his alimony dispute with his divorced wife, Elsa, 7427 South Shore drive, before Judge Thomas J. Lynch in the Circuit court yesterday. He was ordered to pay $1,000 in back alimony, which was the loss. His victory was an order reducing his alimony and support payments from $400 a month to $200 a month, this last on a showing that his income has dropped from $800 to $400 a month.

Relieve Misery of HEAD COLDS

Put 2-purpose Vicks Va-tro-nol up each nostril. It (1) shrinks swollen membranes, (2) soothes irritation, (3) helps clear cold-clogged nose. Follow directions in folder.

VICKS VA-TRO-NOL

CHEST COLD MUSCULAR SORENESS relieved this 2-action way!

If you're suffering from a nasty cold that causes painful, agonizing chest muscle soreness—here's a way to soothing, comforting warmth and relief without dosing yourself with internal drugs or using sticky, messy plasters.

All you do is rub on Pain-Expeller, and this remarkable 2-way action follows. *First*, Pain-Expeller stimulates local blood circulation, helps reduce pain, soreness. *Second*, gives hours of soothing, comforting warmth, helps relieve local congestion, makes breathing easier.

Blessed relief follows this proved way. You feel more comfortable. Breathe more freely. Over 18,000,000 bottles have been bought—proof of Pain-Expeller's amazing benefits. So don't suffer one unnecessary moment from chest cold, muscular soreness. Get Pain-Expeller from your druggist today. Costs only 35¢. Look for famous Anchor Trade Mark on genuine package.

FAST, 2-WAY RELIEF FROM ACHES AND PAINS

PAIN-EXPELLER

BUY WAR BONDS AND STAMPS

WORKERS! WHO SUFFER 'FACTORY' ITCH-SKIN RASHES

Zemo promptly relieves torture!

First applications of wonderful soothing, medicated *liquid* Zemo—a Doctor's formula—promptly relieve intense itch and soreness of simple skin rashes, eczema and similar skin and scalp irritations due to external cause. Zemo starts *at once* to aid healing. Backed by 30 years' success! Clean, stainless, invisible. Zemo won't show on skin. Only 35¢. Also 60¢ and $1.00.

ZEMO

Here's the first national newspaper network!

In comics section advertising in 40 great Sunday newspapers with more than 14,000,000 circulation—Metropolitan Group represents the first truly national newspaper network.

Metropolitan Group circulation includes more than 50% of the families in sixteen states; more than 40% in twenty states; less than 10% in only sixteen states; half the worthwhile families in the U. S.!

No magazine list, no *top-rated program on a major radio network* matches Group coverage. Because singly and collectively, the circulation of the Group newspapers, is concentrated where concentration counts for most, parallel with population and buying power!

Waste turned to power

Widespread circulation of a single newspaper may be too light in some markets to be effective. Overlapping circulation of these great Sunday newspapers gives useful, effective circulation in thousands of urban markets—converts waste circulation into power, adds economy and efficiency to national advertising.

For instance: No Group paper is published in Canton, O.; but the circulation of *seven* Group papers read in Canton includes 48% of Canton families!

No Group paper is published in the states of New Jersey, Delaware, South Carolina or Georgia. But circulation of Group papers includes 61% of the families in Trenton, and 60% in Newark, N. J.; 61% in Wilmington, Del., 21% in Charleston, S. C., and 18% in Savannah, Ga.

Whole family appeal in comics

Sunday comics are a childhood habit, never lost. Readership of Metropolitan Group comics *among adults* exceeds 75%; includes virtually all children.

The Sunday comics section has a whole day to reach its maximum audience, without competition from any other advertising. And the regular reading habit gives advertising the greatest certainty of reception!

Advertising in Metropolitan Group comics gets instant action all over the national market; reaches not only customers—but your salesmen and dealers, without advance notice or any secondary stimulation.

With a large space unit, four colors, and low cost, Metropolitan Group reaches the best of the national market—more quickly, effectively and cheaply!

Investigate now for 1943!

Metropolitan Group

Comic Section Advertising *in:* Baltimore Sun • Boston Globe • Chicago Tribune • Cleveland Plain Dealer • Detroit News New York News • Philadelphia Inquirer • Pittsburgh Press • St. Louis Globe-Democrat • Washington Star • Des Moines Register Milwaukee Journal • Minneapolis Tribune & Star Journal • St. Paul Pioneer Press • ALTERNATES: Boston Herald • Detroit Free Press New York Herald Tribune • St. Louis Post-Dispatch • Washington Post • OPTIONAL ADDITIONS: Buffalo Courier-Express Cincinnati Enquirer • Columbus Dispatch • Dallas News • New Orleans Times-Picayune • Omaha World-Herald Providence Journal • Rochester Democrat & Chronicle • Springfield Union & Republican • Syracuse Post-Standard METRO PACIFIC: Fresno Bee • Long Beach Press-Telegram • Los Angeles Times • Oakland Tribune • Oregon Journal Sacramento Bee • San Diego Union • San Francisco Chronicle • Seattle Times • Spokane Spokesman-Review • Tacoma News Tribune

NEW YORK: 220 E. 42 St. • CHICAGO: Tribune Tower • DETROIT: New Center Bldg. • SAN FRANCISCO: 155 Montgomery St.

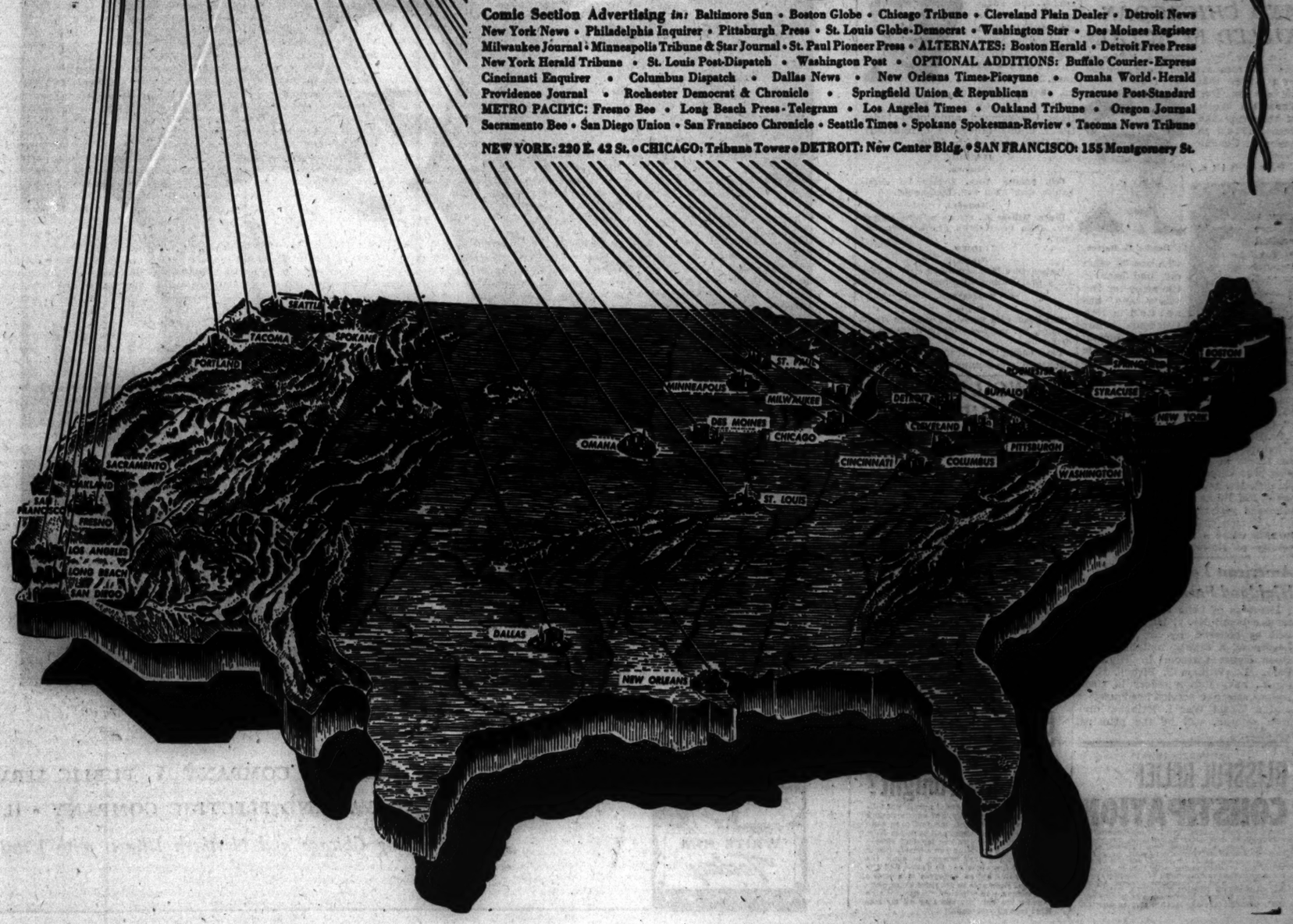

Arden Shore's Work Told at Annual Session

BY JUDITH CASS.

THE high point of the Arden Shore association's annual meeting always is the informal talk given by Miss Anna Belle Ferrier on the year's activities at the Arden Shore camp in Lake Bluff. Members of committees from various suburbs gathered at noon yesterday at the Chicago Athletic association to elect officers and to hear how the camp fared during 1942.

"The year 1942 was a year of overcoming obstacles," said Miss Ferrier, the friendly executive director who is a favorite with camp families and the board of directors alike. "Uncle Sam took our entire staff last January, and again in October," Miss Ferrier told the members. She listed a procession of 13 cooks between May and September and the near loss of the beachhouse as other trying events.

Assurance Is Given Camp Will Carry on This Year.

"This year may see more changes," continued Miss Ferrier, who prophesied, however, that the camp would carry on "to give weary mothers a rest, take care of neglected children, and make boys fitted for citizenship."

Mrs. Robert B. Gregory, who continues as honorary president of the board, and Mrs. Theron Colton spoke briefly. The guest speaker was Pierce Atwater, executive director of the Chicago Community Fund, whose suggestions on "Financing Social Agencies in War Time" were heard with special attention by the association's new financial chairman, Mrs. George W. Traver. Mrs. Proehl H. Jaklon was elected president. The other officers are Mrs. Walter Straub, Mrs. L. T. Ellis, Mrs. H. S. Vanderbie, Mrs. Rockwood Edwards, Mrs. E. H. Freeman, and Mrs. Kenneth Du Vall.

For the first time there was not a waiting list to enroll in the camp during 1942. Many mothers who ordinarily would have been eligible had taken defense jobs, or were compelled to stay at home to care for other members of the family who were working.

Mrs. Gary Is Re-elected Head of St. Luke's Board.

With two exceptions, the woman's board of St. Luke's hospital will have the same officers for the coming year that guided the organization thru its last successful term. Mrs. John W. Gary was reëlected president at the annual meeting yesterday at the hospital. Other officers are Mrs. Walter B. Wolf, Mrs. Huntington B. Henry, Mrs. Gordon Lang, Mrs. Charles F. Glore, Mrs. W. Press Hodgkins, Mrs. William S. Covington. Mrs. Richard K. Juergens, and Mrs. Herbert C. De Young. Mrs. Covington fills the post formerly held by Mrs. Earl Kribben, who has gone to Washington, D. C., with her husband, a major in the army, and Mrs. De Young replaces Mrs. Samuel W. Bodman. The new membership committee will be headed by Mrs. Keith Brown and Mrs. Cyrus Adams.

At the annual meeting yesterday of the governing members of the Art Institute of Chicago, Walter Byron Smith, Abram Poole, and Thomas E. Donnelley were reëlected trustees for seven year terms.

"Will every one who cannot use his ticket to tomorrow's Bond concert in Orchestra hall because of illness or absence from the city patriotically return the ticket for resale," is the earnest plea from Mrs. Walter R. Kirk, chairman of the concert, and Mrs. Walter B. Wolf, chairman of the women's division of the Chicago and Cook county war savings staff. There is an enormous demand for tickets to the long ago sold out house despite the fact that many tickets and boxes have been sold and resold a number of times. The purchase price is in war bonds.

Drama League Entertains "Lady in Dark" Cast Today.

The Chicago Drama league is expecting its largest meeting of the season today when it entertains at breakfast in the Crystal ballroom of the Blackstone hotel for Gertrude Lawrence and other members of the cast of "Lady in the Dark."

A literary tea meeting will be held at 3 o'clock today at the studio of Margaret Grover Winston in Lake Shore drive. Mrs. Clarence Hough will review Lloyd Douglas' "The Robe."

Seven amateur men cooks will show what they can do with nonrestricted meat recipes in a competition tonight at the Key club. The winner of the contest will compete in the finals in March against the winners of a previous cooking contest, Mrs. Paul Walker, Mrs. Paget Cady, and Mrs. Clinton King.

The annual meeting of the Chicago Infant Welfare society will be held at 1:30 o'clock on Wednesday, Feb. 3, at the Hotel Sherman. Mrs. Arthur

[Continued on page 13, column 4.]

Kenilworth Girl and Princeton Student to Be Married

Miss Nancy McCloud and Charles R. Myer II., whose engagement was announced recently by her parents, Mr. and Mrs. Bentley G. McCloud of Kenilworth. Mr. Myer is the son of Mr. and Mrs. Pettit Myer of Elizabeth, N. J., and is a senior at Princeton university. He will enter the navy as soon as he is graduated. [Tribune Photo.]

Dresses Frosted with White Get Early Start in Fashions

BY REA SEEGER.

Dark dresses frosted with white accents got off to an unprecedentedly early start this year. The white touches, which include collar and cuff sets and vestees and dickey sets, are also breaking records for early arrival. Of all these the dickeys are causing the biggest excitement. Altho labeled with an inconsequential name they still deserve the serious attention of all shoppers. There are never-ending displays of sheer organdies, white as sugar and made in an almost delirious assortment of ruffles, frills, and pleated effects as well as sleek tailored models.

Handsome eyelet embroidery is used effectively as the cascading single or double frill down the center or around the turnover collar and to edge the companion cuffs. Dickeys sold without cuffs are white magic for any suit. Most of them have the wide, simply cut, and unadorned back attached to the wide decorative front half with tape or fast vanishing elastic. They fit as flawlessly as a blouse, indeed some of them are practically blouses without benefit of sleeves.

There are fancy effects of alternating bands of vertical tuck and lace insertion. Others made of sheer organdy in blush pink, cloud blue, and white have a double circular cut fall of ruffles of the same organdy down the front. High round necklines, some square cut outlines, and the deep flattering vee lines are plentiful. There are even preacher bows tied precisely high in the center front, tucked bosoms like a man's shirt, tricky affairs of piqué combined or contrasted with sheer organdy, and a few stunning models of linen combined with decorative insets of large open work embroidery with the linen cut out open under the embroidery.

Front VIEWS and PROFILES

BY MARCIA WINN

Short Snorter on Loose.

Even with a magnifying glass many of the signatures are undecipherable, for they merge with the engraving on the green side of the $1 bill. **Henry Barbour** received it in change, and could understand none of it until he saw the words, "Short Snorter," printed at the top of the bill. Then he realized it was some one's souvenir of a flight across the Atlantic. The Short Snorters is a fairly exclusive society, rapidly growing in membership, to which only those who have flown the Atlantic may belong. The membership card is a dollar bill signed by fellow passengers on the flight, and if a member cannot produce the bill when challenged by another member, as **Winston Churchill** was recently, he must forfeit $1. This one bears the date 9-5-42. Among the 25 signatures, some of them written in red ink in what seems to be foreign handwriting, are **J. T. Lannin, Warren Harrells, Paul Perogine, G. C. Vaughn, Keeth Blossom, E. R. Aronson, P. J. Ziller** and **"Bob."** Mr. Barbour is quite willing to trade it to its owner for a clean $1 bill. Any takers?

The Fallen Hero Speaks.

What poets will emerge from this war? In the last war there were **Rupert Brooke, Siegfried Sassoon, Robert Graves, Alan Seeger,** and **Wilfred Owen,** three of them killed in action. The first poet of this war was **John Magee Jr.,** the young American flyer killed last year with the royal Canadian air force. In the mail now come poems from American boys in Australia, Alaska, New Guinea, and today came the anonymous work of a European soldier, identified by the sender, **Mrs. Sally Paul,** only as "a young relative of mine":

I sleep under an unpainted cross
And my death was a hero's death.
And once I crawled along a road.
That was said to lead somewhere.

But I have forgotten the length
and the breadth
Of a road that led somewhere.

It was when we went — or do I
forget?
That I shuddered under a blow
And when I looked at my uniform
coat
I could see the red blood flow.

But I remember not whose uniform
I wore
Or who it was who shot,

A helmet hangs upon the cross
Which they left here in the light,
A heavy, dragging steel-gray one
That we wore day and night.

But I remember not why it hangs
here now
Or whom it belonged to there.

Definition.

"In my dictionary," writes A. S., "the first definition for 'bachelor' is 'a novice in arms.' The bachelors I meet aren't."

It Ain't So.

Excerpt from Random House release:

"Random House denies that it is publishing a novel about Samson and Delilah called 'Victory Thru Hair Power.' It has also rejected a story of Siamese twins entitled 'Shall We Join the Ladies?'"

Thru the Looking Glass

Right spang in the middle of the cold wave we rediscovered an old love, a hand cream that does all the things a harassed woman might ask of one in zero weather!

It's been a pretty tough winter for hands. Many of us are having to do things we didn't do before; we wash our own clothes and do our own dishes and work with our two good hands more than we ever did in the pre-war days. And honest toil takes a toll of hand beauty.

The battle scars can be compensated for, however, with proper care. There are knowledgeable little tricks we should all employ, such as drying hands thoroly after each washing and using protective gloves when we can. But nothing quite takes the place of a preparation that soothes and helps heal and even whitens.

Our pet hand cream of the moment does all these things. It's a snow white cream, thin-textured, and a miracle of quick drying. When the hands are chapped it should be used generously. Using as a preventive after each hand washing, you can apply it less generously.

This cream, tho it isn't the greasy type, does a wonderful job of restoring the oil that water and cold take away. It helps banish the redness and roughness and, unless our eyes deceive us, even tends to make the skin a little whiter.

Another point in its favor, budgeteers will be glad to know, is that it's inexpensive.

ELEANOR NANGLE.

[For information telephone Eleanor Nangle, Superior 0200. Inclose stamped, self-addressed envelope for written reply.]

Women in War Work

By Kate Massee

The service men's hospitality committee of the women's coördinating committee of Oak Park and River Forest civilian defense councils will sponsor a dance Friday evening at

Miss Shirley Brown of River Forest, one of young women who will entertain Fort Sheridan service men at dance Friday.

the Fort Sheridan recreation center. Two hundred and twenty-five girls from the two villages will act as dancing partners for the enlisted men to be guests at the dance. They will travel to Fort Sheridan in buses. The dance is one of the regular Friday evening socials at the fort.

It's now a little more convenient for members of the WAAC at Fort Sheridan to be beautiful. A station beauty salon has been opened in building 184 in the WAAC area at the post and G. I. hairdos are dispensed regularly and proficiently. The hairdos won't be as involved as many of those affected by the WAAC's civilian sisters, since regulations rule that hair must be one inch off the collar. The salon is open from noon until 9 o'clock in the evening and business, according to Joe Kumbera, who operates the shop, is rushing. Army nurses, officers' wives, and women employés at the post also patronize the shop.

The Y. W. C. A. League of Industrial Girls will sponsor a program of women's work in war time from 4 until 8 o'clock Sunday at the Loop Center Y. W. C. A., 59 East Monroe street. WAVES and members of the WAAC will be on hand, but the spotlight will focus on women industrial workers from Chicago war plants. A movie, a skit, an address by Mrs. Bettina E. Schwartz of the defense training referral unit of the United States employment service, and a social tea hour are included in the program. On exhibition will be material related to job training for war industry and safety clothing for war workers. Miss Elsa Graves and Miss Alice Pooley are co-chairmen of the program.

A program for the voluntary mobilization of American women for war work has been recommended by the women's advisory committee of the war man power commission, according to Mrs. Maudelle B. Bousfield, principal of Phillips High school and a member of the advisory committee.

The recommendation provides for the recruiting and referral of women workers thru the United States employment service, the placement of women in jobs on their qualifications and on strict equality with men workers, and the active recruiting of women without young children first.

The program also calls for the accelerated development of preëmployment training courses. This would involve the training of women who are entering the labor market for the first time and the retraining of women to develop new skills to meet the war need.

The committee is reviewing the progress which is being made toward the analysis of occupations within plants to determine the types of work women can do. Recruiting campaigns will be carried on by the war man power commission as the need arises in various areas, so that it is not necessary for women in all areas to enter the labor market now.

Three hundred physically fit Chicago women are being sought for light kitchen work in units 1 and 2 of the army air forces technical training command in the former Stevens and Congress hotels. The women will preside at the steam tables, prepare tables and vegetables, keep the necessary supplies on the tables, and do other light work, according to Lt. James S. Duncan, civilian employment officer at unit 1, 720 South Michigan avenue. The women would work eight hours daily, six days a week.

[This department reports on women's war activities and answers questions regarding such activities.]

Alfred Noyes to Address Rosary College Students

Dr. Alfred Noyes, English poet, will speak on "Literature and Life" before students at Rosary college in River Forest today. Dr. Noyes, born in England and educated at Oxford university, has recently published two poems.

P.S.

Did we forget to mention that Wheaties are habit forming? That nut-sweet toasted flavor brings you back again *and again.* Good thing, too. A *true whole grain* cereal is an important part of your wartime diet. Start enjoying Wheaties today.

"Breakfast of Champions"

"Wheaties" and "Breakfast of Champions" are registered trade marks of General Mills, Inc.

THOUSANDS OF AMERICANS LACK NEEDED VITAMINS!

ARE YOU ONE OF THEM?

● You need take no chances! When you plan meals, just choose vitamin-rich foods. And serve Durkee's Margarine! Every day of every season, Durkee's contains 9,000 U.S.P. units of Vitamin A per pound!

DURKEE'S

VITAMIN A ENRICHED MARGARINE

Food Sources of Vitamin C Are Set Forth

BY MARY MEADE.

(Copyright: 1943: By The Chicago Tribune.)

Here's an excellent book for you women who have been attending nutrition classes and want to continue the process of educating yourselves in this very important science: "Essentials of Nutrition," by Henry C. Sherman and Caroline Sherman Lanford, Macmillan company. Look for it in your bookstore.

"Tables of Food Values," by Alice Bradley, Manual Arts Press, is another handy guide for the woman who takes this business of nutrition seriously. Both of these books presuppose some knowledge of nutrition, but neither is overtechnical.

Vitamin C, that food element which increases resistance to infections, helps keep teeth and bones in good condition, prevents and cures scurvy, and keeps the blood vessels in good health, is found abundantly in many vegetables. Citrus fruits are the most potent source, of course, with tomatoes a close second. But these sources also are important: Raw cabbage, raw turnips, raw celery [especially the leaves], raw asparagus tips [much of the vitamin is lost in cooking asparagus], young, fresh carrots, string beans, green peppers, lettuce, and raw onions [but there's an obvious disadvantage here!]. Potatoes aren't an especially good source in themselves, but are eaten in such quantity and so regularly that they become an excellent source of vitamin C in many diets.

When vegetables such as cabbage and green beans are cooked, there is some loss of vitamin C, of course. Quick cooking is important. Cabbage is so palatable raw that it may be wise to serve it in this state more frequently than as a cooked vegetable.

String beans contain so much cellulose that they aren't usually eaten raw. Overcooking is a common mistake in their preparation.

Take good care of the meat you buy. Store it under the freezing unit. Unwrap it or cover it very loosely, for wrappings encourage the growth of spoilage bacteria.

Cooked meat should be closely covered to prevent it from drying out. Use scraps of cooked meat in casserole dishes; grind it for sandwich fillings; grind it and add to white sauce to top toast or baked potatoes. Or, add it to vegetable casseroles. Leftover bones may be simmered in water to make stock for soup or sauces. You won't get a lot of flavor from them, but you'll get some.

Try leftover meat with vegetables in a casserole, topped with cornbread instead of the usual biscuit or pastry crust. This is a real treat.

A Cicero reader writes to suggest that we encourage foreign recipes in our recipe contest. "Many European nationalities eat little meat. We could get quite a number of meatless recipes from them," she says. "Furthermore, they are masters in the art of seasoning with herbs, and with spices hard to get, flavoring foods with home-grown herbs may become more important to us." Good suggestion, thank you. Perhaps readers who have recipes of these kinds will take note.

Mary Meade's Daily Food Bulletin

Last day for sugar coupon No. 10, quantity 5 pounds, Jan. 31.
Last day for coffee coupon No. 25, quantity 1 pound, Feb. 7.

War Time Menu for Thursday

BREAKFAST.
Grapefruit
Oatmeal, Milk
Raisin Cinnamon Toast
Milk — Coffee or Cereal Beverage

LUNCH
Chicken Noodle Soup
Chopped Vegetable and Peanut Sandwich
Tangerines
Milk

DINNER
Braised Oxtail or
Braised Short Ribs of Beef
Riced Potatoes, Pan Gravy
Cooked Diced Beets
Apple, Celery, Gelatin Salad
Honey Baked Custard
Milk — Tea or Cereal Beverage

Braised Oxtail: Wash oxtail, dry, and cut in 2 inch lengths. Dredge with flour, brown in fat, then add a little water [or canned tomatoes or tomato juice], salt, and pepper, and simmer, covered, until tender, about 3 hours. For added flavor, add minced onion and a sliced carrot. Add more water as liquid cooks away. Remove meat from pan to thicken liquid for gravy.

Braised Short Ribs of Beef: Dredge with flour and brown in hot fat. Season with salt and pepper, add sliced onions, and a little hot water. Cover the pan, reduce heat, and cook gently for 1½ to 2 hours.

Luncheon Sandwich: Combine shredded carrot, shredded cabbage, and chopped peanuts. Moisten with mayonnaise and season with salt and pepper and a little Worcestershire sauce.

TODAY'S $5 PRIZE RECIPE

Oriental Pudding.
[Serves 12.]

4½ tablespoons quick cooking tapioca
1 teaspoon salt
1½ tablespoons butter
4½ cups hot water
¾ pound figs, put thru chopper
1 cup sugar
1 tablespoon vanilla
1½ tablespoons lemon juice

Cook tapioca, salt and 3 cups of the hot water until clear, stirring occasionally to prevent sticking. Add butter. At same time cook ground figs with the sugar and rest of water until smooth and thickened. Add figs to tapioca and cool slightly, then add vanilla and lemon juice. Chill and serve in sherbet glasses with cream.

HELEN M. WERTHY.
9144½ South 2d street, Springfield, Ill.

SEND IN YOUR FAVORITE RECIPE.

Address: Recipe Contest, Chicago Tribune.

Field Museum Opens Exhibit of Indian Lore

Dusting off present museum methods in the exhibition of anthropological material, the Field Museum of Natural History today will open to the public the first completed section of a new hall of American prehistory, officially called the Hall of New World Archaeology. Members of the museum staff, scientists from other institutions, and press representatives were given a preview of the new section yesterday.

Devoted entirely to exhibits of "Indian America," the section presents a composite picture of the new world civilization as found by explorers, conquerors, and missionaries. The hall, which has taken a year and a half to design and prepare, according to Dr. Paul S. Martin, chief curator of the department of anthropology, marks the beginning of an era of radically improved museum techniques.

"In this new type of hall, with its new type of exhibits, museum visitors will find to their delight that there are only a few significant specimens instead of long rows of objects," Dr. Martin stated. "Also, there are practically no labels, and the displays are made doubly attractive by use of the most modern type of lighting and by the liberal use of gay colors tastefully and harmoniously blended."

When completed the hall will include exhibits of "Indian America," of new world civilizations as they were in the thousands of years preceding Columbus, techniques of the prehistoric Americans in the manufacture of clothing, pottery, and stone, bone and metal tools, and methods used by archaeologists in excavation, collection, and interpretation of material, Dr. Martin said.

* * *

Social Agencies Group Meets Tomorrow for Review of Activities

More than 800 representatives of the 220 major public and private welfare organizations of Chicago will gather to review the year's progress and to chart projects at the 29th annual meeting of the Council of Social Agencies of Chicago tomorrow noon in the Palmer House.

Henry L. McCarthy, regional director of the social security board, will speak.

Don't Let SUPERFLUOUS HAIR Mar Your Beauty
Abolish it Forever by
ELECTROLYSIS
The Only Safe Permanent Way. Specialists for 31 years in this work, we are endorsed by eminent physicians; 200 to 600 roots destroyed per hour. Leaves no scars on face, arms or body.
Permanent—Reasonable
ELLA LOUISE KELLER
ESTABLISHED 31 YEARS
SUITE 2405 55 E. Washington St. CEN. 6468

That Extra Something!
...You can spot it every time

HOSTESSES of Pan American at the airports personify the service of air travel. They provide many a pleasant surprise. They offer so many extra services for your information and convenience.

And when you're thirsty, at a terminal or on a Clipper, another surprise awaits you in ice-cold Coca-Cola. Here's the drink that more than quenches thirst. It adds refreshment. Contentment comes in your travels when you connect with a Coke.

That refreshing difference in Coca-Cola is assured by choicest ingredients put together with a finished art from a lifetime of practice. The only thing like Coca-Cola is Coca-Cola, itself.

* * *

It's natural for popular names to acquire friendly abbreviations. That's why you hear Coca-Cola called Coke. Both mean the same thing... "coming from a single source, and well known to the community".

Trained, courteous and efficient hostesses of Pan American Airways know how *the pause that refreshes* with ice-cold Coca-Cola keeps things running smoothly.

The best is always the better buy!

BOTTLED UNDER AUTHORITY OF THE COCA-COLA COMPANY BY
COCA-COLA BOTTLING CO., OF CHICAGO, INC.

St. Olaf Choir Has Brilliant Tour Opening

BY CLAUDIA CASSIDY.

The St. Olaf Lutheran college of Northfield, Minn., is as proud of its choir as many a school is of its football team, and considering the consistent quality of that choir's performance, you might even suspect the directors of scouting high schools for promising voices. Certainly its annual tours are a kind of triumphal progress, and the 1943 junket, admittedly endangered by the uncertainties of war time travel, got off to a brilliant start last night when the choir gave its services to aid Norwegian relief, and sold out Orchestra hall in the process.

Altho its personnel of 60 mixed voices shifts with the flowing tide of students, the St. Olaf choir has an unchanging tradition. Founded 31 years ago by F. Melius Christiansen, who now shares its direction with his son, Olaf C. Christiansen, it is devoted to the highest ideals in sacred music.

Year in and year out it creates a wonderful organ tone of extraordinary clarity and depth, and it has an accuracy of attack and intonation that verges on the reverent. It is possible to wish for more brilliance, but when it comes to dusky texture spun of translucent layers of rich tone, the St. Olaf choir has few equals, and no superior, in contemporary performance.

Last night's concert followed the usual pattern, featuring a magnificent performance of Bach's "Jesu, Priceless Treasure," singing Gretchaninoff scores in flawless Russian authenticity of mood, and ending, as always, with that spectacular version of the "Crusaders' Hymn," under the elder Christiansen's direction.

Another particularly effective choice was Oldroyd's contemplative setting of a 14th century prayer, which introduced an unidentified soloist with a soprano voice like thick cream, smooth, rich, and gently remote. A few voices like that, and those remarkable young basses, would give stature to any well directed choir.

* *

Seniors of Sacred Heart to Present Play Sunday

The senior class of the Sacred Heart convent, 6250 Sheridan road, will present a matinée performance of "Letters to Lucerne," by Allen Vincent and Fritz Rotter, Sunday, Jan. 31, at the Blackstone theater. The story deals with students of an American school for girls in Lucerne, Switzerland. The play will be one of the first by high school students to be presented in a professional theater. Proceeds will go to the Chaplain's Aid society. The cast includes Betty Jeffries, Mary Glynn Gage, Sarah Ellen Beaton, Joan Gleason, Muriel Hasten, Rita Dernbach, Pat Rochford, Annette Lyman, Barbara Foster, and Colleen Rettig. Miss Anna May Hawekotte is director.

* *

Dearborn D. A. R. Chapter Will Hold Meeting Today

Members of the General Henry Dearborn chapter of the Daughters of the American Revolution will meet at 1 o'clock today at the Cordon club for their semi-annual business meeting and election of delegates and alternates to the continental congress and state conference. Later in the afternoon, Margaret Freck Brown will present a lecture recital entitled "Musical Tour of the United States."

The Stage

By Cecil Smith

"Watch on the Rhine," one of the notable plays of this or any other season, has nearly finished its transcontinental meandering. After closing at the Selwyn theater Saturday night the company will undertake just one more week of one night stands, calling it quits on Feb. 6 in Harrisburg, Pa. There is talk of returning "Watch on the Rhine" to Broadway in a larger house at cut prices, but so far it is only talk.

After two years of constant association with the rôle, Paul Lukas' performance as Kurt Mueller, the unswerving anti-Nazi, is still remarkable for its supreme economy of effort and its quiet intensity. When some one asked Mr. Lukas the other day whether he never felt any temptation to let down and take his rôle casually, he replied honestly, "Of course I am tired sometimes, or not in good spirits; and when those times come along I have to cudgel myself into keeping my acting what it should be. But my part is too good for me to dare to let either Lilian Hellman [the author] or an audience down."

Mr. Lukas' assessment of his own work is as simple and modest as his acting. "Kurt Mueller is an actor-proof rôle," he said. When I objected that any rôle looks actor-proof if it is really well acted, he admitted you have to know how to play so honest a part in an honest manner. "Just depart from the line of simplicity by that much," he said, using his thumb and forefinger as if he were measuring the length of half a king sized cigaret, "and you can make the play seem so false that its meaning is lost."

On a return visit to the Selwyn last week-end I found Mr. Lukas and Lucile Watson still at the top of their best. Mady Christians, perhaps a bit tired, seemed a little more purely technical and not so warm as the other times I have seen her. The miscasting of Scott Colton, who plays David with the soft unction of a radio announcer, and of Frederic Tozere, whose Rumanian count has too many overtones of the gangster he played in "Key Largo," hurts the present ensemble and makes it less perfect than the cast we saw last spring.

But I do not want to cavil too much, for despite its new weaknesses of performance, "Watch on the Rhine" remains one of the high experiences of the year, and I am sorry it must leave us on Saturday.

Looking at Hollywood

By Hedda Hopper

Hollywood, Cal., Jan. 25.—Katharine Cornell appeared in the picture "Stage Door Canteen" for nothing, after she had turned down fabulous offers from every producer in town. So again she's being deluged with picture offers, and I'll bet before the year's end rolls around, she will be doing another picture. At least, here's hoping. . . . Spencer Tracy can't seem to make up his mind. Wanting to be in New York he flew out to Kansas City, came back the next day. Following day, took a plane for New York, where he is now. He and Katharine Hepburn will be teamed in a picture version of her New York play, "Without Love." In the meantime, "A Man Called Joe," which is to be his next picture, is waiting for him. So is Irene Dunne, who is to co-star in it.

Katharine Cornell.

Another Chance.

No, it isn't Simone Simon who's asking gentlemen to shave off their mustaches, but Ernst Lubitsch. The latest hairless one is Reginald Gardiner. Nice to see Simone back at Twentieth. When Ernst gets thru with her, they'll have another star on their hands. . . . Doesn't look as tho George Brent is going into the coast guard. He's just rented the house Hedy Lamarr once owned, which she sold to Leslie Howard, and which was the honeymoon home of Vivian Leigh and Laurence Olivier. I'm wondering if George is aiming to spend a honeymoon there, too. . . . And speaking of Hedy, she fell in love with John Loder while watching him slice turkey on Thanksgiving, at Hollywood canteen. There must be some symbolism in that, but for the life of me, I can't find it. . . . Saturday night at the canteen, Jane Withers rushed over to Mrs. John Ford with, "That tall gentleman over there asked me to play tennis with him. Do you think I should?" Mrs. Ford looked over at the tall gentleman indicated, and said, "I think I would if I were you. That's Big Bill Tilden." He was only a bus boy at the canteen! . . . Charles Laughton had the soldiers shedding tears at the same place with his Gettysburg address. Now he's booked for once a week at the canteen, and camp shows with Kay Kyser. Saturday was Kay's 18th consecutive Saturday.

Mother Knows Best.

When Marlene Dietrich heard that her daughter was romantically interested in Richard Haydn, she sent for him and said, "I'm very happy to meet you. You'll be able to talk much more freely than you do to my daughter, because we're the same age—38—and therefore can understand each other." The rest of the conversation—unquote! Romance of Marlene and Jean Gabin is now a thing of the past also. . . . No, Rosalind Russell and Mary Boland didn't switch houses. Rosalind bought the Boland house because she needed more space, but is keeping her little one for income purposes. . . . Monty Woolley says, "I hope Nunnally Johnson won't ask me to live up to the title of the picture 'Buried Alive!'" "If he does, what will you do with your beard?" he was asked. "Will it be under or on top of the soil?" . . . Kay Aldridge doesn't mind location. When she returned from the high Sierras, she brought back six steaks.

His Last Bow.

The passing of Alexander Woollcott has taken the theater's greatest booster. He was a strange combination, a master of words. His first love of the theater was Minnie Maddern Fiske. His real love was Neysa McMein. Most people think he came to fame as a dramatic critic, but it was long before when he was only a cub reporter, that he happened to hear the shot fired and was practically on the spot when Gyp the Blood and Leftie Louie shot Rothstein. It was his coverage of that case which started him up the ladder. Nor was "The Man Who Came to Dinner" his first experience as actor. He did "The Charlatans" in 1907—played the leading lady for the drama club at Hamilton college. He wrote of Michael Arlen that he was "every other inch a gentleman." But the thing that hurt Woollcott most was a thing written about him, calling him "The Seidletz Powder of Times Square." He was one of the first to play poker, patience, anagrams—any game of words to confound both his friends and enemies; he tried to make you believe he was a cynical sophisticate, when in realty he was a sentimentalist at heart. In a letter only two weeks ago, he wrote, "By March I shall have ready for publication a book that is the apple of my eye, titled 'As You Were.' Six hundred and seventy pages on the thinnest paper, so you can slip the book into your pocket. It's a portable library of American prose and poetry designed for the men of the army, navy, and merchant marine. Authors range from Thomas Jefferson and Ben Johnson to Dorothy Parker and Hemingway. All profits go to relief fund of the merchant marine.

[Copyright: 1943: By The Chicago Tribune.]

[ADVERTISMENT]

New auto designs to be years ahead

Scientists predict that automobiles of the post-war period will be nearly 20 years ahead of their normal development. Over-all design will be revolutionized and hundreds of new mechanical and scientific features, developed during the war, will be standard equipment. Many prospective purchasers of these vehicles are assuring themselves adequate funds for this purpose by buying their full quota of War Savings Bonds now. And, in so doing, they are helping to assure a free world of peace and plenty for all. So buy War Bonds and Stamps today. This advertisement contributed by the makers of Sani-Flush and Mel'o.

Over-Training Child Has Its Disadvantages

By GLADYS HUNTINGTON BEVANS.

[Copyright: 1943: By News Syndicate Co., Inc.]

Nature is a marvelous guide in living, if we can only see what she's driving at. She's a more marvelous guide to the "guiders" of young children, if they can only cock an observing eye on her and follow her lead.

For a long time nature was ostracized in the matter of babies and their processes of elimination. It was considered smart and modern to start early with the poor little dears and "train" them within an inch of their lives.

The beautiful, important rhythm of a baby's growth, based largely on rest and sleep, was rudely broken into by a knowing mother or nurse at shockingly short intervals to "catch" the baby before he forgot himself. This was called training, but all it was really was keeping him "dry." He was too young for voluntary control of this strong urge.

The whole business was bad for his delicate new nervous system, which often, later on, took its revenge by dropping the apparently trained older baby or small child back into most annoying and embarrassing habits of ignoring the purpose of the bathroom or toilet chair.

Over-training and too early training have been pushed into the discard by the most enlightened modern procedures in baby care. We are, in a sense, reverting to old fashioned laissez-faire methods, but with new angles and an understanding of why we revert to them. Also, we who are truly modern and informed remember constantly that, as our beginning measures, "catching" a child at reasonably long intervals to help him and save ourselves washing, is not at all the same thing as teaching him to recognize his "needs" and to exercise control of these natural functions of bowel and bladder control. "Timing" does come first; but it is not the same as training.

The basic knowledge of how large a part nature and growth play when a mother tries for the establishment of good eliminative habits is necessary for the baby's well being, and for the mother's enjoyment of these fascinating days of babyhood.

★ Your Stars Today ★

By WYNN

Tuesday, Jan. 26.

Excellent vibrations for constructive thought and effort today, particularly until 5 p. m.; get in good work, deal with elders, those who are in power. A good day for consciously improving relations with those of the other sex; coöperate.

Your Year Ahead.

Your year ahead, if you celebrate this date, climaxes and eliminates past in secrets, love life, with accustomed faces; you get new inner insight, make new plans. A change year. Danger: March 4-15; July 8-16.

Do you want an individual interpretation of your own personal data? Send 10c for 1943 horoscope to Wynn, Tribune Astrologer, P. O. Box 9758, Los Feliz station, Los Angeles, Cal.

Musarts Club Board.

Board members of the Musarts Club of Chicago will meet at 1 o'clock today at the home of Mrs. Robert L. Huttner, 2440 North Lake View avenue.

Children's Aid Society of Illinois Will Hold Annual Meeting Today

Representatives from public and private child welfare agencies thruout the state will gather for the 59th annual meeting of the Illinois Children's Home and Aid society at noon today in the ballroom of the Hotel La Salle. Chauncey McCormick, chairman of the board of trustees, will be the principal speaker at the meeting and will place special emphasis upon the need for finding suitable foster homes for the many dependent children in the state.

Weddings Announced

Mr. and Mrs. George James of Wilmington, N. C., announce the marriage on Dec. 30 of their daughter, Ruth Ellen, to Lt. Edgar S. Keats, U. S. N., son of Mr. and Mrs. Max Keats of East 55th street. The ceremony took place at the Mayflower hotel in Washington, D. C. Lt. Keats, a graduate of the United States Naval academy, class of '35, received his wings at Pensacola in 1939 and has just completed an 18 months' course at the post-graduate school at Annapolis. He is on duty at the navy department in Washington. The bride attended Duke university.

Mr. and Mrs. William Frederick Wigger of South Union avenue announce the marriage on Dec. 24 of their daughter, Doris Helene, to Lt. Robert Nystrom, son of Mr. and Mrs. Arthur Ostling Nystrom of Bishop avenue. Lt. and Mrs. Nystrom both attended the University of Chicago.

Mrs. Anna Kipley Schulte of Riverdale announces the marriage on Dec. 5 of her daughter, Lorrine, to Herbert Green of the coast guard, son of Mr. and Mrs. George Green of Chicago.

MOTION PICTURES DOWNTOWN

BALABAN & KATZ WONDER THEATERS
OFFICIAL ISSUING AGENTS U. S. WAR BONDS — IMMEDIATE DELIVERY

CHICAGO — Open 9:30 • Fr. Ch. 1 & 6 — Rita HAYWORTH • Fred ASTAIRE "You Were Never Lovelier" Jerome Kern's Music, XAVIER CUGAT and his BAND — On Stage PHIL SPITALNY with his Hour of Charm ALL-GIRL ORCHESTRA

ROOSEVELT — Op. 8:45 • Fr. Ch. 1 & 6 p.m. — AT POPULAR PRICES! — JAMES CAGNEY as George M. Cohan in "YANKEE DOODLE DANDY" JOAN LESLIE, WALTER HUSTON

STATE-LAKE — Op. 8:45 • Fr. Ch. 1 & 6 p.m. — LAST 2 DAYS — JUDY GARLAND, GEORGE MURPHY, GENE KELLY "FOR ME AND MY GAL"

UNITED ARTISTS — Op. 8:45 • Fr. Ch. 1 & 6 p.m. — LAST 4 DAYS — Robert TAYLOR • Brian DONLEVY • Chas. LAUGHTON "STAND BY FOR ACTION" — Extra! Disney's "DER FUEHRER'S FACE" in technicolor

APOLLO — 2 features — Op. 8:45. Fr. Ch. 1 & 6 — 2nd week — GENE TIERNEY, George MONTGOMERY, LYNN BARI "CHINA GIRL" plus MILTON BERLE, MARY BETH HUGHES "OVER MY DEAD BODY"

GARRICK — 2 features — Op. 8:45 a.m. Fr. Ch. 1 & 6 — BING CROSBY • BOB HOPE • DOROTHY LAMOUR "ROAD TO MOROCCO" plus "OMAHA TRAIL" JAMES CRAIG, DEAN JAGGER

★ BUY WAR BONDS ★ BUY WAR BONDS ★

Yo-ho! for adventure! — THURSDAY — Seas ablaze with black villainy, fiery romance, roaring Pirate Battles! — TYRONE POWER, MAUREEN O'HARA in Rafael Sabatini's "THE BLACK SWAN" — Twentieth Century-Fox TECHNICOLOR TRIUMPH — Laird CREGAR • Thomas MITCHELL • George SANDERS — STATE LAKE

MOTION PICTURES DOWNTOWN

You have a rendezvous with Love! WARM • TENDER • THRILLING — RONALD COLMAN, GREER GARSON "Random Harvest" — From James Hilton's best loved novel — PHILIP DORN • SUSAN PETERS — M-G-M's exciting successor to "MRS. MINIVER" — Saturday UNITED ARTISTS, APOLLO

McVickers — BETTE DAVIS, PAUL HENREID "Now, Voyager" — Gene TIERNEY • Preston FOSTER "THUNDER BIRDS"

LA SALLE — Madison-Clark — LATE SHOW — B. Bennett, L. Brooks "UNDERGROUND AGENT" — "Wings and the Woman" Anna Neagle, R. Newton

WOODS — RAND. & DEAR. 7:45 A. M. CONT. — ADULTS ONLY — THE PICTURE THE WORLD IS WHISPERING ABOUT — HEDY LAMARR "ECSTASY" plus 2d feature RALPH BELLAMY "THE GREAT IMPERSONATION" — MIDNITE SHOW AT 12:00

ORIENTAL — RANDOLPH NEAR STATE — HEADLINE STAGE SHOW — STAN KENTON AND HIS ORCH. — THE PIED PIPERS — DORIS DUPONT — RADCLIFFE and JENKINS — SCREEN First Chicago Showing: The Lone Wolf Hunts a Woman! "ONE DANGEROUS NIGHT" with WARREN WILLIAM

MONROE — MONROE near CLARK 8:30 A. M. TO MIDNITE! — "RAVAGED EARTH" 5th WEEK — Meet Hirohito's "Sons of — Heaven"

World PLAYHOUSE — 410 S. Mich. Ave. — Cont. 11:15 to Midnite—40c to 2, tax included — STALINGRAD—INVINCIBLE CITY! "FORTRESS on the VOLGA" — 4 Last Days — SHOSTAKOVICH'S 7th Symphony Conducted by STOWKOWSKI

RIALTO — 30c to 1 p. m.—State-Van Buren — BIG STAGE SHOW with On Stage - - - DARLENE — CONSTANCE BENNETT, BROD CRAWFORD "SIN TOWN"

STUDIO — Van Buren at Michigan. Opens 10:45 — 35c to 1; 40c to 6:30; Adults Only — "RASPUTIN" The Sex-Mad Monk — Beautiful Women Marked for Death "PHANTOM FIEND"

MOTION PICTURES DOWNTOWN

RKO PALACE — RANDOLPH AT LA SALLE — OP. 8:45 FORBIDDEN SIGHTS — 500 HAREM BEAUTIES in Silken Bondage! — 1001 THRILLS (and what thrills!) From 1001 NIGHTS (and what nights!) "Arabian Nights" — Universal's Technicolor Hit with MARIA MONTEZ, JON HALL, SABU, Leif Eriksen, Billy Gilbert, Turhan Bey — 1001 DARING DANCERS with 1001 VEILS! — FIERY ADVENTURE & ROMANCE — plus "SHERLOCK HOLMES AND THE SECRET WEAPON" Basil Rathbone • Nigel Bruce

NORTH

BALABAN & KATZ Wonder Theaters — OFFICIAL BOND ISSUING AGENTS

UPTOWN — Broadway Lawrence — Easily Reached by Street Car, "L" and Bus — Open 1:30—ERROL FLYNN, ALEXIS SMITH, "GENTLEMAN JIM" Plus GEO. SANDERS, HERBERT MARSHALL, "MOON AND SIXPENCE"

GRANADA — Op. 1:30 — Betty Grable, John Payne, Harry James & Orchestra "SPRINGTIME IN THE ROCKIES" Plus HEDY LAMARR, WALTER PIGEON, "WHITE CARGO"

RIVIERA — Op. 1:30 — "Nightmare" BRIAN DONLEVY and DIANA BARRYMORE Plus Jeanette MacDonald, Robt. Young, "CAIRO"

CENTURY — Ginger ROGERS, Ray MILLAND, "MAJOR AND THE MINOR" Plus FIBBER McGEE & MOLLY, Edgar Bergen & Charlie McCARTHY, "HERE WE GO AGAIN"

RAW! ROWDY! RUTHLESS! — NORSHORE Howard-Clark, NORTOWN Western-Devon, PANTHEON Sheridan-Wilson — Constance BENNETT "SIN TOWN" Plus Joan BENNETT, Don AMECHE "GIRL TROUBLE"

BELMONT "SIN TOWN" Constance BENNETT—Brod CRAWFORD Plus Daring "7 MILES TO ALCATRAZ"

LAKESIDE — HORROR SHOW! "NIGHT MONSTER" BELA LUGOSI plus CREEPING TERROR "MUMMY'S TOMB"

COVENT "HITLER—DEAD OR ALIVE" Plus Anna Neagle, "Wings and the Woman"

CINE' — CARY GRANT, JEAN ARTHUR, "TALK OF THE TOWN" & Fred MacMurray "FOREST RANGERS" Color

BUY MORE BONDS ★ BUY BONDS

HOWARD — Positively Adults Only! A Hush-Hush Subject — Frankly Dramatized for the First Time on Screen. A "Must" Picture Every Man and Woman Should See "NO GREATER SIN" Plus ACTION Every Pulse-Pounding Moment, "SHADOWS of the UNDERWORLD"

WEST

BALABAN & KATZ Wonder Theaters — OFFICIAL BOND ISSUING AGENTS

MARBRO — Madison Crawford — Easily Reached by Street Car, "L" and Bus — Open 1:30 PUNCH-PACKED! ERROL FLYNN, ALEXIS SMITH "GENTLEMAN JIM" Plus Herbert MARSHALL, George SANDERS Somerset Maugham's "Moon and Sixpence"

PARADISE — NEW SHOW! 1st West Showing! 2 SENSATIONAL SMASH HITS! Escaped Killers Fight Axis Spies for U. S.! James Craig, Bonita Granville—Blackout Breakout! "7 MILES from ALCATRAZ" Plus CONSTANCE BENNETT—BROD CRAWFORD RAW! ROWDY! RUTHLESS! "SIN TOWN"

CENT. PK. — MICKEY ROONEY, "A YANK AT ETON" Plus DEAD END KIDS, LITTLE TOUGH GUYS, "MUG TOWN"

SENATE, STATE, MANOR — MICKEY ROONEY "YANK AT ETON" Plus JOHN WAYNE, JOHN CARROLL, ANNA LEE "FLYING TIGERS"

● AMERICAN — 8 N. ASHLAND AVE. JOHN CARROLL and JOHN WAYNE, "FLYING TIGERS" Plus MICKEY ROONEY in "YANK AT ETON"

● B'DY STRAND — 1641 W. Roosevelt Road — LITTLE TOUGH GUYS, DEAD END KIDS, "MUG TOWN" & John Carroll, JOHN WAYNE in "FLYING TIGERS"

● JOY — 1611 W. Roosevelt—DAFFY DUCK! Paul KELLY, "MISSING KEY" "CITY OF SILENT MEN" Frank Albertson "BOSS OF BIG TOWN" with JOHN LITEL

● CRAWFORD — 18 S. CRAWFORD AVENUE HORROR THRILLERS! "NIGHT MONSTER" with BELA LUGOSI "MUMMY'S TOMB" with LON CHANEY

● BYRD — Madison & Cicero — PAULETTE GODDARD, FRED MacMURRAY "FOREST RANGERS" IN TECHNICOLOR! RONALD COLMAN, JEAN ARTHUR, CARY GRANT in "THE TALK OF THE TOWN"

● WEST END — 121 N. Cicero—Opens 1:30 EDW. G. ROBINSON, IDA LUPINO, JOHN GARFIELD, "SEA WOLF" Alice FAYE, Warner BAXTER, "BARRICADE" 3 STOOGES! Color Cartoon! & DONALD DUCK!

4 STAR "FOREST RANGERS" Cary Grant, Jean Arthur, "TALK OF THE TOWN"

MARSHALL SQ. — 2875 W. Cermak Op. 1 p.m. Anna Lee, John Wayne, "FLYING TIGERS" & "UNDERGROUND Agent"

IMPERIAL — 15c Matinee — 3 Mesquiteers "VALLEY OF HUNTED MEN" "Scarface Boys"; "Hitler, Dead or Alive"

MADLIN — 1910 W. Mad. Mat. 15c F. MacMurray, P. Goddard "Forest Rangers" Color — WANTED—"HITLER, DEAD OR ALIVE"

CENTURY — 1421 W. Madison 10c 12:30 to 6:30 15c Eve. "Gangs, Inc."—"Artist and Models Abroad"

NORTHWEST

BALABAN & KATZ Wonder Theaters — OFFICIAL BOND ISSUING AGENTS

HARDING — Betty GRABLE, John PAYNE and HARRY JAMES & ORCHESTRA, "SPRINGTIME IN THE ROCKIES" Plus HEDY LAMARR, WALTER PIGEON, "WHITE CARGO"

CONGRESS — RAW! ROWDY! REVELATIONS OF ONE TOWN'S SIN! CONSTANCE BENNETT, BROD CRAWFORD 'SIN TOWN' Plus 'Escaped Killers Fight Axis Spies for U. S.' '7 Miles from ALCATRAZ'

GATEWAY — JOAN BENNETT, DON AMECHE, BILLIE BURKE "GIRL TROUBLE" plus CONSTANCE BENNETT, Brod Crawford, "SIN TOWN"

TERMINAL, CRYSTAL, BILTMORE, BELPARK — MICKEY ROONEY "A YANK AT ETON" & JOHN WAYNE "FLYING TIGERS"

Gangsters Invade Berlin! $1,000,000 Reward! — PORTAGE 4050 Milw., DRAKE 3840 Mont. — "HITLER—DEAD OR ALIVE" Plus "SHADOWS OF THE UNDERWORLD"

Will Rogers — Cary Grant, Jean Arthur, "TALK of the TOWN" & Fred MacMurray, "FOREST RANGERS" Color

ADMIRAL — Chas. Boyer, Ginger Rogers, "TALES of MANHATTAN" & Walt Disney's Full-Length Hit: "BAMBI"

★ BUY BONDS ★ BUY BONDS ★ BUY BONDS

● LIBERTY — 3703 Full. — 15c 1:30 to 6:30 20c After & Tax — DON "RED" BARRY, "SOMBRERO KID" Plus RANGE BUSTERS, "TEXAS TO BATAAN" Secret Code, Paul Kelly, "SUBMARINE SIGNAL" Johnny Dewey! Mickey Mouse! Donald Duck!

● IRVING — 4003 Irving Park—Opens 1:30 Jean ARTHUR, Cary GRANT, RONALD COLMAN, "TALK OF THE TOWN" PAULETTE GODDARD, FRED MacMURRAY, "FOREST RANGERS" IN TECHNICOLOR!

● EMBASSY — 3840 FULLERTON—Open 1:30 Yankees Mob der Fuehrer! "HITLER, DEAD OR ALIVE"—WARD BOND "SOFT SHOULDERS" with VIRGINIA BRUCE

● AVON — 3327 Fullerton Ave.—Opens 1:30 Ginger ROGERS, Henry FONDA, Rita HAYWORTH, Chas. BOYER, Edw. G. Robinson, Chas. LAUGHTON, "TALES OF MANHATTAN" WALT DISNEY'S "BAMBI" IN TECHNICOLOR!

● CROWN — 1907 W. Division—Op. 10 A.M. JOHN CARROLL and JOHN WAYNE in "FLYING TIGERS" Plus MICKEY ROONEY in "YANK AT ETON"

MONT CLARE — LAST TIMES TODAY— GINGER ROGERS—RAY MILLAND 'MAJOR and the MINOR' Plus Fibber McGee & Molly, Ed. Bergen, Chas. McCarthy, Gildersleeve, Ginny Simms "HERE WE GO AGAIN"

GRAND — 3433 West North — Open 6 — LAST DAY "HITLER, DEAD OR ALIVE" "Forest Rangers" Fred MacMurray, Paulette Goddard

TIFFIN — North Ave. at Karlov—Free Parking — JOHN WAYNE, "FLYING TIGERS" Anna Lee, Mickey Rooney, 'YANK at ETON'

NITA — 2915 Milwaukee — Open 6 — GENE AUTRY "RANCH" Greer Garson—Walter Pidgeon "BLOSSOMS IN THE DUST" — Plus Two Comedy Cartoons in Color —

ALAMO — 3639 Chicago Ave. MAT. DAILY FREDDIE BARTHOLOMEW Mickey Rooney "Yank at Eton" Plus "FLYING TIGERS" John Wayne, John Carroll

LOGAN — Milwaukee-Sawyer. Open 1:30 P. M. Bela Lugosi, "NIGHT MONSTER" Plus "HITLER—DEAD OR ALIVE" GIANT AMATEUR STAGE SHOW TONIGHT

RIVOLI — 4380 Elston Open 5 P.M. 15c 5 to 6:30 22c After 6:30 — 17 Stars in 'Tales of Manhattan' & Disney's 'Bambi'

MILFORD — 3311 N. Pulaski — Open 1:30 — Disney's Feature "BAMBI" Chas. Boyer, Ginger Rogers "Tales of Manhattan"

GRAND — CLARK NEAR RANDOLPH LOOP'S LOWEST PRICES! Gary COOPER, Helen HAYES with MADELEINE CARROLL, FRED MacMURRAY in ERNEST HEMINGWAY'S "A FAREWELL TO ARMS" PLUS SECOND FEATURE "CAFE SOCIETY"

NORTH

● JULIAN — 818 Belmont Ave.—Opens 5:30 "Secret Code" & Donald Duck! Gene Autry, Smiley Burnette, "GUNS & GUITARS" 3 Mesquiteers, "VALLEY OF HUNTED MEN"

● SHERIDAN — 4038 SHERIDAN ROAD — BRIAN AHERNE and ROSALIND RUSSELL, "MY SISTER EILEEN" ABBOTT & COSTELLO, "WHO DONE IT"?

● VOGUE 3812 Bdwy., ● DEVON 6235 Bdwy., ● N. CENTER 4081 Lincoln — MICKEY ROONEY "YANK AT ETON" JOHN WAYNE, JOHN CARROLL "FLYING TIGERS"

● MODE — 3812 JOHNNY DOWNS Comedy! Sher. Mickey Mouse! Donald Duck! HUMPHREY BOGART, "RETURN OF DR. X" John PAYNE, "KING OF THE LUMBERJACKS"

● 400 — 6746 Sheridan Road 15c 1:30 to 6:30 20c After & Tax — SAMMY KAYE & HIS ORCH., JOHN PAYNE, SONJA HENIE "ICELAND" Plus Red SKELTON and ANN SOTHERN in "PANAMA HATTIE"

● DAVIS 4614 Lincoln, ● VIC Sheffield-Belmont — Jean Arthur, Cary Grant, Ronald Colman "TALK OF THE TOWN" Paulette Goddard, Fred MacMurray "FOREST RANGERS" Color!

● BIOGRAPH — 2433 Linc. NEW SHOW! "HITLER, DEAD OR ALIVE"—WARD BOND "SOFT SHOULDERS" with VIRGINIA BRUCE

● BUCK'M — 3319 N. CLARK STREET Dead End Kids, 'MUG TOWN' "UNDERGROUND AGENT," BRUCE BENNETT Rudolph FRIML & Orch. with RUBY KEELER PAUL DRAPER in "SIX HITS AND A MISS"

● ARGMORE — 1040 Argyle—Opens 1:15 RED SKELTON and ANN SOTHERN "MAISIE GETS HER MAN" Lana Turner, Robt. Taylor "JOHNNY EAGER"

Cinema CHICAGO & MICHIGAN — review 7:55—9:55 — feature 6:30, 8:30—10:30 — Diana Barrymore — Robert Cummings in a diverting, unconventional comedy "Between Us Girls"

The Esquire — "THE MAJOR AND THE MINOR" GINGER ROGERS, RAY MILLAND And THE ESQUIRE HOUR — Feature at 1:14, 3:30, 5:46, 8:04, and 10:25

ADELPHI — Open 6, 15c and tax to 6:30 — Disney's Color Hit "BAMBI" — 20 Great Stars in Season's Hit "Tales of Manhattan"

BRYN MAWR — at "L" Station—Op. 1 P. M. In Technicolor—Ronald Colman "FOREST RANGERS" F. MacMurray, P. Goddard — Cary Grant, Jean Arthur "TALK of the TOWN"

ROSEWOOD — WALT DISNEY'S "BAMBI" "TALES of MANHATTAN" plus SHORTS

CALO — 5400 N. Clark. Open 1:30. LAST DAY Jean Arthur, "TALK OF THE TOWN" F. MacMurray, P. Goddard, "FOREST RANGERS"

DE LUXE — 1141 Wilson — J. Arthur, R. Colman, C. Grant "TALK OF THE TOWN" "FOREST RANGERS" P. Goddard, F. MacMurray

WINDSOR — 1225 N. Clark — Open 1:30 — John Wayne "FLYING TIGERS" and Mickey Rooney "A YANK AT ETON"

COED — OPEN 5:45 — MERLE OBERON "LYDIA" — Morse 'L' Fredric March, "TRADE WINDS"

B&B RIDGE — 1550 Devon. Open 1:30. 3 Features B. Aherne, "MY SON, MY SON" FRANCES FARMER, Jon Hall, 'South of Pago Pago'

CLARK — LAST COMPLETE SHOW STARTS AT MIDNIGHT — Richard Dix, Florence Rice "Cherokee Strip" "MUG TOWN"—DEAD END KIDS

SOUTH

BALABAN & KATZ Wonder Theaters — OFFICIAL BOND ISSUING AGENTS

TIVOLI — Cottage Grove at 63rd — Easily Reached by Street Car, "L" and Bus — Open 1:30—BETTY GRABLE, JOHN PAYNE, HARRY JAMES & BAND, CARMEN MIRANDA 'Springtime in the Rockies' & Brian Donlevy, Diana Barrymore "NIGHTMARE"

SOUTHTOWN — Easily Reached by Street Car and Bus — Open 1:30—HEDY LAMARR, WALTER PIDGEON "WHITE CARGO" FRANK MORGAN & JEANETTE MacDONALD "CAIRO" ROBERT YOUNG

TOWER — NEW SHOW TODAY! RAW! RUTHLESS! ROWDY! BROD CRAWFORD 'SIN TOWN' CONSTANCE BENNETT Plus JOAN BENNETT-DON AMECHE "GIRL TROUBLE"

MARYLAND — MICKEY ROONEY in "A YANK AT ETON" & John Wayne, John Carroll, "FLYING TIGERS"

REGAL — IN PERSON! ON STAGE! CHARLIE BARNET His Blazing ORCHESTRA and GREAT SEPIA STARS! "PIGMEAT" Markham, Red & Curly, Connie Harris Plus Screen! American Gangsters Invade Berlin for "HITLER—DEAD or ALIVE" Also LATEST ALL-AMERICAN NEGRO NEWS!

RAMOVA — 35th-Halsted—John Wayne, Anna Lee "FLYING TIGERS" "UNDERGROUND AGENT," Frank Albertson

MARQUETTE — 63rd-Kedzie—Fred MacMurray "FOREST RANGERS" Color R. Colman, J. Arthur, C. Grant, "TALK of the TOWN"

HIGHWAY — 63rd & Western—Fred MacMurray "FOREST RANGERS" In Color R. Colman, J. Arthur, C. Grant, "TALK of the TOWN"

COLONY — 59th & Kedzie—John Wayne in "FLYING TIGERS" MICKEY ROONEY, "A YANK AT ETON"

MOTION PICTURES SOUTH

CONVENIENT TO YOUR HOME! WARNER BROS. THEATERS — IMMEDIATE DELIVERY OF WAR BONDS

AVALON — Doors Open 1:30 — Errol Flynn, Alexis Smith "GENTLEMAN JIM" Hedy Lamarr, Walter Pidgeon "WHITE CARGO"

CAPITOL — Doors Open 1:30 — Bette Davis, Paul Henreid "NOW, VOYAGER" Ginger Rogers, Ray Milland "MAJOR AND THE MINOR"

STRATFORD — 63rd-Halsted—Joan Bennett "GIRL TROUBLE" and James Craig, "SEVEN MILES from ALCATRAZ"

BEVERLY — Free Parking—Mickey Rooney, "A YANK AT ETON"

JEFFERY 71st-Jeffery, RHODES 79th-Rhodes — John Wayne, John Carroll, Anna Lee "FLYING TIGERS" Mickey Rooney, Freddie Bartholomew "YANK AT ETON"

GROVE — Dead End Kids in "MUG TOWN" and "WINGS AND THE WOMAN"

OGDEN 63rd-Ashland, HIGHLAND 79th-Ashland — John Wayne, John Carroll, Anna Lee "FLYING TIGERS" Dead End Kids in thrill hit "MUG TOWN"

HAMILTON — Matinee Daily—Martha Hunt "AFFAIRS OF MARTHA" Walt Disney's feature "BAMBI" (Technicolor)

AMERICAN GANGSTERS INVADE BERLIN! — COSMO 79th-Halsted, OAKLAND 3947 Drexel — "HITLER—DEAD OR ALIVE!" — Added Cosmo: "CAREFUL, SOFT SHOULDERS" and DINNERWARE FREE with Evening Adm. Added Oakland: "FOREST RANGERS" Color

SHORE 75th-Kingston, FROLIC 55th-Ellis — Cary Grant, Ronald Colman, Jean Arthur "TALK OF TOWN" Fred MacMurray (in Technicolor) "FOREST RANGERS"

"MET" — DEAD END KIDS, "MUG TOWN" Plus "UNDERGROUND AGENT"

PICCADILLY — Ginger Rogers—Ray Milland "MAJOR AND THE MINOR" RAY SCOTT'S "KUBAN" & Star Picture in Technicolor "BATTLE CRY OF CHINA" POPEYE CARTOON—WORLD NEWS

HARPER — Ron. Colman, Jean Arthur, C. Grant "THE TALK OF THE TOWN" Virginia Bruce, "CAREFUL, SOFT SHOULDERS"

Olivia De Havilland, Jeff. Lynn "My Love Came Back"

SHAKESPEARE — Boyer, Rogers, Fonda, Hayworth, Laughton, Robinson "Tales of Manhattan"—Disney's Feature, "Bambi"

KEN — 1225 E. 47th — Open 1:30 — Late News 20c to 6:30, 30c after, inc. tax. — Charles Boyer, Rita Hayworth "Tales of Manhattan" Plus WALT DISNEY'S "BAMBI" 2 SMASH HITS

MICHIGAN — 55th at Michigan — Paulette GODDARD, Fred MacMURRAY "FOREST RANGERS" IN TECHNICOLOR! MICKEY ROONEY IN "YANK AT ETON" Also LATEST! ALL-AMERICAN NEGRO NEWS!

JACKSON PK. — 67th-Stony. Alice Faye, Don Ameche, "LILLIAN RUSSELL" $1,000,000 Reward for 'HITLER, Dead or Alive'

KIMBARK — 6240 Kimbark—Op. 12:30—3 Feats. 1. Craig Stevens, "Secret Enemies" 2. 'SOMBRERO KID'; 3. "Affairs of ANNABELLE"

COMMERCIAL — 9136 Commercial Open 6:30 — Yanks after "HITLER, DEAD or ALIVE", Mickey Rooney "YANK at Eton"

LEX — 1162 E. 63rd Open 12:30 Fred MacMurray, P. Goddard "FOREST RANGERS" in Color R. Colman, J. Arthur "TALK OF THE TOWN"

HARVARD — 63rd-Harvard — Open 5:45 — R. Colman, "TALK of the TOWN" F. MacMurray, P. Goddard, "FOREST RANGERS"

RAY — 3 Hits Op. 6 Mills Bros., "Rhythm Parade" Brian Donlevy, "SOUTH OF TAHITI" "BOMBAY CLIPPER" Wm. Gargan, Irene Hervey

CORAL — 95th-Cicero. Open 6. Free Parking F. MacMurray, Paulette Goddard "FOREST RANGERS" & "Careful, Soft Shoulders"

● SUBURBAN ●

MAYWOOD

LIDO — Doors Open 12:30 — Fibber McGee & Molly, Edgar Bergen & Charlie McCarthy in "HERE WE GO AGAIN" Ginger Rogers — Ray Milland "THE MAJOR AND THE MINOR"

AUSTIN

SYMPHONY — Matinee Daily Cary Grant "TALK OF THE TOWN" AMERICAN GANGSTERS INVADE BERLIN! "HITLER—DEAD OR ALIVE"

PLAISANCE — 446 N. Parkside — Walt Disney's 'BAMBI' Chas. Boyer, Rita Hayworth, Ginger Rogers "TALES OF MANHATTAN"

AUSTIN — "KING KONG" JOEL McCREA "Most Dangerous Game"

PARK — B. CROSBY, F. ASTAIRE "HOLIDAY INN" 5060 Lake. "THREE GIRLS ABOUT TOWN"

ROCKNE — 5825 W. Div. 15c 1 to 6:30 22c Stemware 6:30 Tonight — 17 Stars "Tales of Manhattan" & Disney's "Bambi"

OAK PARK

SOUTHERN — 828 S. Oak Park—Opens 1:30 EDW. G. ROBINSON, Rita HAYWORTH, Chas. BOYER, Henry FONDA, GINGER ROGERS, "TALES of MANHATTAN" WALT DISNEY'S "BAMBI" IN TECHNICOLOR!

LAKE — Lake and Marion Sts. Opens 1:30 BELA LUGOSI as the DEATH DOCTOR in "BOWERY AT MIDNIGHT" & E. G. Robinson "MOSCOW STRIKES BACK" Battle of Russia! "UNDERGROUND AGENT" BRUCE BENNETT

LAMAR — MARION AT LAKE STREET "L" FIBBER McGEE & MOLLY, Edgar Bergen, Ginny Simms, 'HERE WE GO AGAIN' Ginger Rogers, Ray Milland, 'MAJOR & the MINOR'

TOWN — ROOSEVELT AT AUSTIN—Opens 5:30 Craig Stevens, "SECRET ENEMIES" ALLAN JONES, "MOONLIGHT IN HAVANA"

CICERO

OLYMPIC — 5136 W. Cermak Rd.—Open 1:30 "NEATH BROOKLYN BRIDGE" Ed. G. Robinson narrates "Moscow Strikes Back" Ted Fiorito's Orch., Miller Bros, "Rhythm Parade"

BERWYN

B&K BERWYN — MICKEY ROONEY, "A YANK AT ETON" Plus John Wayne, John Carroll in "FLYING TIGERS"

FOREST PARK

FOREST — Opens 1:00; Show Starts 1:30 J. Wayne, J. Carroll "Flying Tigers" MICKEY ROONEY "A YANK AT ETON"

GLEN ELLYN

GLEN — Ronald Colman, Jean Arthur, Cary Grant, "TALK OF THE TOWN" F. MacMurray, P. Goddard, "FOREST RANGERS"

NO MAN'S LAND

TEATRO — OPEN 6:15. 25c to 6:30 George Brent, Brenda Marshall 'You Can't ESCAPE FOREVER' ABBOTT & COSTELLO "WHO DONE IT?"

HIGHLAND PARK

ALCYON "A YANK AT ETON" Mickey Rooney—Freddie Bartholomew John Wayne, Anna Lee "FLYING TIGERS"

EVANSTON

STADIUM — Open 1:30 Late News—3 Shows — Lloyd Nolan, William Lundigan, Donna Reed "APACHE TRAIL"; Virginia Bruce, James Ellison "CAREFUL, SOFT SHOULDERS"

B&K VARSITY — Op. 1:15 — BETTE DAVIS, PAUL HENREID, "NOW, VOYAGER" & "THUNDER BIRDS" Color

B&K VALENCIA — Op. 1:45 — RONALD COLMAN, CARY GRANT, "TALK OF THE TOWN" & "FOREST RANGERS"

B&K CORONET — Op. 5:45 — CHAS. BOYER, RITA HAYWORTH, "TALES of MANHATTAN" & Disney's "BAMBI"

WILMETTE

WILMETTE — Open 5:45, 20c to 6:30 — "BAMBI" Mickey Rooney "A YANK AT ETON"

GLENCOE

GLENCOE — Open 6:15, 20c to 6:30 — "BAMBI" WARD BOND 'Hitler, Dead or Alive'

ELMWOOD PARK

ELM — 7540 Grand Av. Jean Arthur, "TALK OF THE TOWN" plus Allan Jones, Jane Frazee, "MOONLIGHT IN HAVANA"

LA GRANGE

B&K LA GRANGE — MICKEY ROONEY, "A YANK AT ETON" Plus John Wayne, John Carroll in "FLYING TIGERS"

BLUE ISLAND

NEW LYRIC — Open 1:30 "Flying Tigers" JOHN WAYNE, ANNA LEE, JOHN CARROLL

ELMHURST

YORK — JOHN WAYNE, JOHN CARROLL, ANNA LEE, "FLYING TIGERS" MICKEY ROONEY "A YANK AT ETON"

VILLA PARK

VILLARD — Chas. Boyer, Ginger Rogers in "TALES of MANHATTAN" Walt Disney's Fantasy "BAMBI"

Complete Radio Programs and Highlights for Today

CHICAGO FREQUENCIES.

W-G-N—720	WAIT—820	WSBC—1240
W29C—45.9	WLS—890	WCRW—1240
W31C—48.1	WENR—890	WEDC—1240
W67C—46.7	WAAF—950	WMRO—1280
WIND—560	WCFL—1000	WGES—1390
WILL—850	WMBI—1100	WHFC—1450
WMAQ—670	WJJD—1160	WJWC—1520
WBBM—780	WJOB—1230	

MORNING

[Central war time.]
[M] indicates MBS. [N] NBC. [C] CBS. and [B] Blue network.

5:30—W-G-N—The Farm hour.
WJJD—Breakfast Frolic music.
WLS—Smile-a-While program.
WIND—News; America Goes to War.
5:45—WBBM—Farm and Factory hour.
6—W-G-N—Breakfast Time Frolics.
WCFL—Keeping Up with Johnson.
WSBC—Don't Be Late.
WBBM—Paul Gibson program.
WJWC—The Farm hour.
6:15—WMAQ—Town and Farm, E. Mitchell.
WLS—Morning Devotions hour.
WIND—Yawn Patrol program.
6:30—WLS—Victory Farmers on Parade.
WJJD—Breakfast Frolic.
WAAF—Farm Folks hour.
WIND—Family Bible league.
6:45—WIND—Yawn Patrol program.
WLS—Ervin Lewis, news reports.
WMAQ—Morning Jubilee and news.
7—W-G-N—Record Reveille, news.
WMAQ—Norman Ross Time.
WJWC—Sacred Heart program.
WBBM—News of the World [C].
WCFL—William Hillman, news [B].
WLS—Alex Dreier, news.
WIND—News; Polish-Amer. program.
WHFC—Cicero Bible church.
WAAF—Breakfast Express.
7:15—WCFL—Musical Clock program.
WBBM—John' Harrington, news.
7:20—WLS—Red Foley and Saddle Pals.
7:30—WBBM—The Wishing Well, Paxton.
WLS—Mac and Bob, blind duo.
WCFL—Time to Shine, music.
WSBC—Breakfast at Swap Shop.
7:45—WLS—Amanda Snow, songs.
WIND—F. Stewart Entertains [C].
WBBM—Jolly Joe.
WILL—Student Churches.
WJWC—Musical Clock program.
7:55—WMAQ—Clifton Utley, news.
8—W-G-N—Your Morning News.
WBBM, WMBI—News.
WMAQ—Your Neighbor program.
WLS—Arkie and Dawnbusters.
WIND—News; Medical association.
WJOB—Breakfast Time Tunes.
WAAF—Halloween Martin.
WCFL—Breakfast Club, variety [B].
WILL—Masterworks program.
WGES—George Jaworowski.
8:15—W-G-N—Brush and Smile.
WIND—Melodic Moments [C].
WBBM—Do You Know the Answer?
WLS—Ervin Lewis, news reports.
WMBI—Hymns from the Chapel.
WJJD—Otis Q. Sellers.
WAIT—Christianity in Action.
8:20—W-G-N—Good Morning program.
8:25—W-G-N—Aunt Jemima program.
8:30—W-G-N—Victor H. Lindlahr.
WMAQ—Norman Ross Time; news.
WBBM—News; Musical Clock.
WLS—Breakfast Club, variety [B].
WJJD—The Concert Hall.
WIND—Morning Melodies.
8:45—W-G-N—The Wishing Well, Paxton.
WMAQ—Norman Ross and music.
WIND—Current news.
WHFC—Bohemian hour.
9—W-G-N—A Musical Package.
WBBM—Valiant Lady, serial [C].
WMAQ—Morning Moods.
WCFL—Wheel of Fortune.
WLS—Mountain Theater.
WIND—News; Start the Day Right.
WAIT—Bible study program.
WILL—Home exercises for fitness.
WEDC—Polish news review.
WJOB—Masterworks hour.
9:15—W-G-N—Morning Musical; news.
WMAQ—The O'Neills, serial [N].
WBBM—Kitty Foyle, serial [C].
WLS—Something to Talk About.
WAAF—Canary Serenade.
WJWC—Alice & Joe, instrumentalists.
WCFL—Roy Porter, news [B].
9:30—W-G-N—June Baker, homemaker.
WMAQ—Helpmate, serial [N].
WCFL—The Baby Institute [B].
WLS—Songs of a Dreamer, Baker.
WBBM—Amanda, serial [C].
WJJD—Safety Court Trials.
WIND—News reports.
WAIT—The Family Altar.
WMBI—Cheer Up program.
WEDC—Italian musical.
9:45—W-G-N—Morning Melodies.
WBBM—Bachelor's Children [C].
WMAQ—Lone Journey, serial [N].
WCFL—Varieties program.
WLS—Howard Peterson, organ; news.
WIND—Heart Throbs in America.
10—W-G-N—Miss Katherine and Calliope.
WMAQ—Road of Life, serial [N].
WBBM—Mary Lee Taylor [C].
WCFL—For Women Only.
WILL—Parent-Teacher Forum.
WLS—Eddie and Fannie Cavanaugh.
WJJD, WIND—News reports.
WAIT—Uncle John program.
WJWC—Women at War, Wetzler.
WJOB—Glen Park Serenade.
10:15—W-G-N—E. Zomar's Scrapbook [M].
WBBM—Second Husband [C].
WJJD—It's Showtime, music.
WMAQ—Vic and Sade, serial [N].
WHFC—Morning Melodies.
WIND—Dance and Romance.
WCFL—Dick Jurgens' orchestra.
WLS—Of Interest to Women.
WAAF—Music of Today.
10:30—W-G-N—The Musical Milkwagon.
WMAQ—Snow Village, serial [N].
WAAF—The Swing Shift.
WBBM—Brighi Horizon, serial [C].
WCFL—Hank Lawson's Knights [B].
WAIT—Soldier in the Kitchen.
WLS—Doc Hopkins program.
WIND—News; also WHFC.
WMBI—Sunday school lesson.
10:45—WMAQ—David Harum, serial [N].
WBBM—Aunt Jenny's Stories [C].
WCFL—Little Jack Little [B].
WLS—Ervin Lewis, news.
WGES—Italian trio.
WJJD—Len Cleary, organist.
WIND—Dance and Romance.
WAIT—Voice of the Army.
11—W-G-N—Soake Carter, news [M].
WBBM—Kate Smith Speaks [C].
WLS—Martha and Helen program.
WMAQ—Painted Dreams, serial.
WCRW—V for Victory program.
WJJD—Food reporter; Listen, Ladies.
WCFL, WIND, WAIT—News.
WILL—Public Affairs.
11:15—W-G-N—Linda's First Love, serial.
WIND—Len Cleary, organist.
WMAQ—News reports.
WBBM—Big Sister, serial [C].
WAIT—Pantry Patter.
WCFL—Asher and Little Jimmy.
WJJD—Bing Crosby, songs.
11:30—W-G-N—John Holbrook, news.
W51C—Mattinata.
WLS—Live Stock, Poultry markets.
WMAQ—Music of Yesterday.
WBBM—Helen Trent, serial [C].
WCFL—Nat'l Farm and Home hr.[B].
WIND—The Star Parade, music.
WJJD—The Music Reel.
WMBI—Continued Story Reading.
WJOB—Lucky Lady program.
11:45—W-G-N—Aunt Jenny's Stories.
WBBM—Our Gal Sunday, serial [C].
WLS—Farm news, markets.
WMAQ—March of Mercy.
WCRW—Neighborhood Call.
WAIT—Bluejackets Calling.

AFTERNOON

12—W-G-N—Stars and Stripes in Britain.
W51C—Musical Tete-a-Tete.
WBBM—Life Can Be Beautiful [C].
WCFL—Baukhauge Talking [B].
WAAF—The Symphonic hour.
WMAQ—Elizabeth Hart Presents.
WGES—The Polish Dinnerbell.
WILL—Face the Foods Facts.
WLS—Dinnerbell Time.
WJJD, WIND, WAIT, WMBI—News.
WCRW—Treasury Star Parade.
12:15—WMAQ—Tunes and Tips.
WCFL—Earl Wrightson, songs [B].
WBBM—Ma Perkins, serial [C].
WIND—Serenade at noon.
WJJD—Symphony in Swing.
12:30—W-G-N—News; Harold Turner, pianist.
W51C—Ivory Skirmishes.
WMAQ—Norman Barry, news.
WBBM—Vic and Sade, serial [C].
WLS—Julian Bentley, news reports.
WJJD—Loop noonday services.
WIND—March to Music.
WAIT—The 820 club, variety.
WCRW—Daily Reminders.
WCFL—Bing Crosby, songs.
12:45—W-G-N—Jim Poole, market reports.
W51C—Four-Part Harmony.
WBBM—The Goldbergs, serial [C].
WMAQ—Sweet River, serial.
WCFL—Carey Longmire, news [N].
WLS—Lloyd Burlingham, markets.
WIND—Tempting Tempos.
1—W-G-N—The Deacon, H. Hoffman.
W51C—The Salon hour.
WMAQ—Light of the World [N].
WBBM—Young Dr. Malone [C].
WCFL, WAAF, WHFC—News.
WJJD—Live stock market report.
WLS—School Time.
WMBI—Living Water program.
WIND—News; musical program.
WAIT—News; Symphony Hall.
WGES—Amerigo Lupi program.
WJOB—Melody matinée.
1:15—W-G-N—Painted Dreams, serial.
WMAQ—Lonely Women, serial [N].
WLS—Markets and news reports.
WBBM—Joyce Jordan, M. D. [C].
WJJD—Treasury Star Parade.
WIND—Neighborhood Calls.
WAAF—Soldiers of the Press.
WCFL—The Treasury Center.
1:30—W-G-N—Editor's Daughter, serial.
WLS—Homemaker's program.
WMAQ—Guiding Light, serial [N].
WBBM—We Love and Learn [C].
WIND—Matinée Melodies.
WJJD—Current news.
WCFL—The Victory hour [B].
WAAF—News; Matinee Theater.
WILL—The Digest; news.
WMBI—Sinfonietta.
1:45—W-G-N—John Holbrook, news.
WJJD—Len Cleary, organist.
WMAQ—Hymns of All Churches [N].
WBBM—Pepper Young's Family [C].
WIND—Jimmy Hillard's orch. [C].
—W-G-N—Let's Get Acquainted.
2—W51C—Waltz Musical.
WMAQ—Story of Mary Martin [N].
WBBM—David Harum, serial [C].
WIND, WGES, WCFL—News.
WMBI—Gospel music.
WJJD—The Coast Guard program.
WJWC—The Concert Hall.
WLS—Rangers and Patsy Montana.
WAIT—The Victory Spotlight.
WAAF—Speaking of Life.
WHFC—Rocking Chair Time.
2:05—W-G-N—Tax Instructions.
2:10—W-G-N—Ralph Ginsburgh's orchestra.
2:15—W51C—Rondoliers octet.
WJJD—Down Argentine way.
WBBM—Meet the Misses.
WMAQ—Ma Perkins, serial [N].
WIND—Sports Edition to 2 p. m.
WCFL—Kernel's Kanaries.
2:30—W-G-N—Open House, John Nesbitt.
W51C—Adrian Rollini trio.
WLS—Vanguard of Victory.
WMAQ—Pepper Young's Family [N].
WBBM—School of the Air [C].
WCFL—Between the Bookends [B].
WAIT—News and Tom Moore.
WGES—Neighborhood Call.
WSBC—Italian Radio Theater.
2:45—W-G-N—Military Patrol program.
WLS—Julian Bentley, news reports.
WJJD—Reflections program.
WAAF—Mile of Dimes program.
WMAQ—Right to Happiness [N].
WCFL—Men of the Land, Sea, Air [B].
3—W-G-N—News; Tom, Dick, and Harry.
W59C—Waltz Time.
W51C—Dance Maestro.
W67C—Three o'Clock Matinée.
WMAQ—Backstage Wife, serial [N].
WENR—Club Matinée, variety [B].
WBBM, WIND, WCFL—News, reports.
WHFC—Music Appreciation Time.
WJJD—The Concert Hall.
WILL—Safety Education.
WAAF—The 950 club, music.
WMBI—Bible Radio School.
3:15—W67C—Singing Strings.
WMAQ—Stella Dallas, serial [N].
WIND—Sports Edition to 4 p. m.
WBBM—Cousin Emmy program.
3:30—W59C—Rhythm Matinée.
W51C—Latin Moods.
W67C—Accent on Song.
WMAQ—Lorenzo Jones, serial [N].
WCFL—Music America.
WGES—Italian Matinée.
3:45—WMAQ—Widder Brown, serial [N].
WENR—Mile of Dimes; news.
WBBM—Facts for Freedom; news.
WJWC—Christian Science program.
4—W-G-N—News; Musical Moods.
W59C—On Wings of Song.
W51C—Concert Reveries.
W67C—Masterworks of Music.
WMAQ—When a Girl Marries [N].
WIND, WJJD, WAIT—News.
WBBM—Paul Gibson program.
WENR—Beulah Karney program.
WEDC—Treasury Star Parade.
WCFL—News; Dancetand, music.
WJOB—Music Makers' review.
WAAF—News; Melody Moments.
4:15—W-G-N—Quaker City Comgs [M].
WMAQ—Portia Faces Life [N].
WJJD—You Shall Have Music.
WIND—Sports Edition to 5 p. m.
WENR—The Mystery Chef.
4:30—W-G-N—Len Salvo, organist.
W59C—" Pop " concert.
W51C—Songs of Faith.
WAIT—News and races.
WMAQ—Just Plain Bill, serial [N].
WBBM—Chicago hour; songs.
WENR—Texas Rangers, drama.
WILL—The Playhouse.
4:45—WJJD—The Victory Front.
W51C—Glory Pleasants trio.
WMAQ—Front Page Farrell [N].
WBBM—Ben Bernie's show [C].
WENR—Off the Record; news.
4:50—W-G-N—Women Make News.
4:55—W-G-N—News reports.
—W-G-N—Tunesmith, music; news.
5—W59C—Soft Swing, music.
W51C—Accordion Ripples.
W67C WIND, WCFL, WAAF—News.
WENR—Terry and the Pirates [B].
WJJD—Parade of Stars, music.
WBBM—Donald McGibeny, news.
WMAQ—Music at Five.
WILL—Music of the Masters.
WMBI—No. 9 Elm Street.
WGES—Polish swing session.
WJWC—Hemisphere Harmony.
5:15—W59C—Tropical Serenade.
WBBM—Edwin C. Hill, news [C].
WENR—Adventure of Jimmy Allen.
WAIT—Anne Hunter, news.
WMAQ—News; Musical Memories.
WCFL—String Ensemble.
WIND—Behind the Headlines.
WJJD—Bob Atcher, songs.
5:30—W-G-N—The Music Mart.
W59C—Rhythm Cocktail.
W51C—Musical Pickup.
W67C—South American music.
WIND—Bobby Tucker's Voices [C].
WBBM—Alvin J. Steinkopf, news.
WENR—Jack Armstrong, serial [B].
WJJD—Supperime Frolics to 7:30.
WCFL—Glenn Miller's orchestra.
5:45—WBBM—The World Today [C].
WENR—Capt. Midnight, serial [B].
WIND—Bill Anson program.
WCFL—Bill Stern, sports [N].
WMAQ—News, also WJOB.

EVENING

6—W-G-N—Dr. Preston Bradley.
W59C—Fulton Lewis Jr., news.
W51C—The Master's Album.
W67C—Dance Varieties.
WMAQ—Sweet and Spanish.
WBBM—Amos 'n' Andy, serial [C].
WCFL, WIND—News.
WLS—Julian Bentley, news.
WAIT—Clem McCarthy Speaks.
6:15—W-G-N—Jack Brickhouse, sports.
W59C—Sundown Serenade.
WBBM—Harry James' orchestra [C].
WMAQ—News of the World [N].
WLS—Smile Market; Hal Culver.
WCFL—March music.
WIND—On Parade, Salute.
WHFC—News reports.

Listeners' Choice

VARIETY AND COMEDY.

Noon—W-G-N—Stars and Stripes in Britain, with Bebe Daniels and Ben Lyon. Highlights will be description of a crew of United States army engineers blowing up a bridge in experimental operations and interview with a ferry command pilot.
3:05 p. m.—W-G-N—Affairs of Tom Dick, and Harry, with Edna O'Dell, singer.
7:00—WMAQ—Ginny Simms show. Guest: Frank Frist, war correspondent.
7:30—W-G-N—Ahoy, America, with Bernice Parks. Guest: Capt. R. F. Whitehead.
7:30—WLS—Duffy's, starring Ed Gardner. Guest: Billie Burke, actress.
7:30—WBBM—Al Jolson show, with Carol Bruce. Guest: Monty Woolley, actor.
8:00—WBBM—Burns and Allen, with Jimmy Cash. Guest: Charles Laughton.
8:30—WMAQ—Fibber McGee and Molly, with Bill Thompson, Isabel Randolph.
8:55—WENR—Little Known Facts, with Dale Carnegie.
9:00—WMAQ—Bob Hope, with Frances Langford. Guest: Bing Crosby.
9:30—WMAQ—Red Skelton, with Harriett Hilliard and Ozzie Nelson's music.

DRAMA.

7:00 p. m.—WBBM—Lights Out: Oboler's " The Projective Mr. Dorgan."
8:00—WENR—Famous Jury Trials: " The People vs. Ed Gary."
10:45—WMAQ—Nelson Olmsted: F. R. Buckley's " Gold Mounted Guns."

MUSIC.

Noon—WAAF—Symphonic hour: " Laggenda Della Dolomiti," " Stenka Razin."
1:00 p. m.—WAIT—Symphony Hall. Guest: Cecil Smith, Tribune music critic.
3:00—WJJD—Concert Hall; Mendelssohn's Symphony No. 5 in D major.
6:30—WBBM—Vivian Della Chiesa, Conrad Thibault, and Evelyn MacGregor.
7:00—W-G-N—Singin' Sam: Songs and patter, with Harry Frankel.
8:30—WENR—Spotlight Bands: Art Kassel's band from Baer Field, Ind.
8:40—WJWC—Music of the Masters: Mahler's Symphony No. 1 in D major.
9:30—W-G-N—The Northerners' concert: Lois Wallner, singing " Silver Moon."
10:05—WIND—Symphonic hour: Goldmark's " Rustic Wedding " symphony.
10:30—WCFL—Music Lovers' hour: Tschaikowsky's Symphony No. 6.
11:10—WMAQ—Roy Shield and company: " Peg o' My Heart " and " Clancy."

SPECIAL EVENTS.

1:30 p. m.—WCFL—The Victory hour. Guest: Vice President Henry Wallace on " Builders of Tomorrow." Also dramatization on " The Four Freedoms."

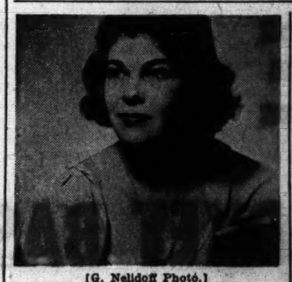

[G. Nelidoff Photo.]

Betty Lou Gerson plays the role of Marilyn in Lonely Women, serial heard on WMAQ-NBC at 1:15 p. m. weekdays.

News Broadcasts

MORNING.

7:00—WLS	8:15—WLS	11:15—WMAQ	
7:00—WBBM	8:45—WIND	11:30—W-G-N	
7:00—WIND	9:15—WCFL	10:00—WIND	
7:15—W-G-N	9:25—W-G-N	10:45—WLS	
7:15—WBBM	9:30—WIND	11:00—W-G-N	
7:55—WMAQ	9:45—WAAF	11:00—WCFL	
8:00—W-G-N	10:00—WJJD	11:00—WIND	

AFTERNOON.

12:00—WJJD	1:45—W-G-N	4:55—W-G-N	
12:00—WIND	2:00—WIND	5:00—WIND	
12:00—WCFL	2:30—WAAF	5:00—WBBM	
12:30—W-G-N	3:00—W-G-N	5:00—WCFL	
12:30—WMAQ	3:00—WIND	5:15—WBBM	
12:30—WLS	3:00—WBBM	5:15—WMAQ	
12:45—W-G-N	3:55—WENR	5:25—W-G-N	
1:00—WIND	4:00—W-G-N	5:30—WBBM	
1:00—WCFL	4:00—WIND	5:45—WBBM	
1:30—WJJD	4:00—WJJD	5:45—WMAQ	

EVENING.

6:00—WSBC	8:00—W-G-N	10:00—WCFL	
6:00—WCFL	8:00—WCFL	10:00—WBBM	
6:00—WIND	8:00—WIND	10:15—WMAQ	
6:00—WLS	8:15—W-G-N	10:30—W-G-N	
6:15—WMAQ	8:45—WIND	10:30—WBBM	
6:30—W-G-N	9:00—W-G-N	10:30—WENR	
6:30—WIND	9:00—WSBC	11:00—W-G-N	
6:45—WMAQ	9:00—WCFL	11:00—WBBM	
7:00—WCFL	9:00—WIND	11:00—WENR	
7:00—WIND	9:00—WENR	11:00—WMAQ	
7:00—WLS	9:30—WCFL	12:00—WBBM	
7:30—WIND	9:45—WENR	12:00—WCFL	
7:55—WBBM	9:45—WBBM	1:00—WIND	

6:30—W-G-N—John Holbrook, news.
W67C—Six-Thirty Serenade.
WCFL—Old Style Tavern.
WBBM—American Melody hour [C].
WMAQ—Musical: 5 Minute Mystery.
WLS—Texas Rangers, drama.
WIND—News; Songs for Your Supper.
WCRW—Dinner music.
6:45—W-G-N—The Lion's Roar, Anson.
W59C—Let's Go Latin.
WMAQ—H. V. Kaltenborn, news [N].
WIND—Top Tunes.
WLS—James T. Igoe, political talk.
—W-G-N—Singin' Sam, H. Frankel [M].
7—W59C—One Night Stands.
W51C—Composer's hour.
W67C—Novelettes.
WMAQ—Ginny Simms' show [N].
WBBM—Lights Out, drama [C].
WIND—News; also WCFL.
WLS—Earl Godwin, comm. [B].
WJWC—The Victory Front.
WHFC—Bohemian program.
7:15—W-G-N—Clifton Utley, news.
W67C—The Treasury hour.
WCFL—Guy Lombardo's orchestra.
WLS—Lum and Abner, sketch [B].
WIND—Waltz time.
7:30—W-G-N—Ahoy, America; variety.
WIND—Symphonic hour.
W51C—Serenade.
WLS—Duffy's, Ed Gardner [B].
WMAQ—The Treasure Chest [N].
WCFL—News and Highlights.
WBBM—Al Jolson show [C].
WIND—Capt. Michael Fielding.
7:45—W67C—News reports.
WCFL—Soldiers of the Press.
WIND—Time to Remember.
7:55—WBBM—Cecil Brown, news [C].
8—W-G-N—Gabriel Heatter, news [M].
W51C—Evening concert.
W67C—Masterworks of Music.
WBBM—Burns and Allen show [C].
WIND—News; Ben Bernie program.
WMAQ—Battle of the Sexes [N].
WENR—Famous Jury Trials [B].
WCFL—News; Illinois Conference.
WSBC—American-Bohemian hour.
8:15—W-G-N—John Holbrook, news.
8:20—WIND—Melody Moments.
8:30—W-G-N—Lawrence Welk's orchestra.
W59C—Treasury Star Parade.
W51C—Popular Refrains.
WMAQ—Fibber McGee and Molly [N].
WBBM—Suspense, drama.
WENR—Spotlight; Art Kassel's orch.
WIND—Musically Speaking.
WCFL—News; Labor News Flashes.
8:45—W-G-N—Henry King's orchestra.
W59C—Sketch Book.
WIND—Dr. Gerhard Schacher, news.
WCFL—Any Bonds Tonight?
WJWC—Music of the Masters.
8:55—WENR—Little Known Facts [B].
9—W-G-N—John B. Hughes, news [M].
W59C—News reports.
W51C—Concert Classics.
WMAQ—Bob Hope program [N].
WIND—News; also WCFL.
WENR—Raymond Gram Swing [B].
WBBM—Special news broadcast [C].
9:15—W-G-N—E. Sanders and Guy Savage.
WIND—Myrtle Jackson, songs.
WENR—Gracie Fields show [B].
WCFL—Treasury Star Parade.
9:30—W-G-N—The Northerners concert.
W51C—Concert band.
WMAQ—Red Skelton program [N].
WIND—Nine-Thirty Edition.
WENR—Dance Time.
WCFL—News; Eddie South, violin.
9:45—WBBM—Frazier Hunt, news [C].
WIND—Mary Small, songs [C].
WENR—News reports.
—W-G-N—Hugh Carson, songs.
10—W51C—Concert Reveries.
WMAQ—Fred Waring's orch. [N].
WIND—News; Symphonic hour.
WGES—No Business with Hitler.
WCFL, WEDC, WBBM—News.
WENR—Most Honored Music.
10:15—W-G-N—Chicago at Night, interviews.
WCFL—Don Ariiste, pianist.
WEDC—Hollywood Whispers.
WMAQ—News reports.
WBBM—Guardians of the Sea.
10:30—W-G-N—News reports.
WBBM—Eugene Read, news.
WCFL—Music Lovers' program.
WMAQ—Arthur F. Albert, talk.
WGES—All-Slavic hour.
WENR—Paul Schubert, comm.
10:45—W-G-N—Jimmy Evans' Magazine.
WMAQ—Nelson Olmsted, story.
WBBM—Salute to Victory.
WENR—News; Random Rhythm.
—W-G-N—News; Lawrence Welk's orch.
W51C—Evening varieties.
WBBM, WENR, WMAQ, WIND—News.
WSBC—Midnight Rambles.
WJWC—Dance orchestra.
11:05—WIND—Music for Everybody.
WBBM—Abe Lyman's orchestra [C].
11:10—WMAQ—Roy Shield & company [N].
11:15—W-G-N—Henry Busse's orch. [M].
WENR—Lou Breese's orch. [B].
11:30—W-G-N—Tax Instructions.
WIND—Dance orchestra [C].
WENR—Russ Morgan's orchestra.
WCFL—From Our Music Album.
11:55—W-G-N—Dance orchestra [M].
12—W-G-N—Jack McLean's orch. [M].
WBBM—News; Charlie Wright's orch.
WENR—Music You Want.
WIND—News; Nite Watch.
WMAQ—Henry Brandon's orchestra.
12:15—W-G-N—The Townsmen [M].
12:30—W-G-N—Dance orchestra [M].
WENR—Jerry Wald's orch.; news.
WMAQ—Pot Luck; news reports.
1:00—W-G-N—Joe Reichman's orchestra.
WIND—News; also 2, 3, 4, 5.
WENR—Swing Shift to 9 a. m.
1:30—W-G-N—Late news roundup.

ON SHORT WAVES

LONDON.

The following short wave programs from London may be heard over GSC, 9.58 mcs., 31.30 m.; GSL, 6.11 mcs., 49.10 m.:
4:15, London Calling; 4:45, latest news; 5, program for evacuee children; 5:30, war review; 5:45, news bulletins; 6:30, Canadian Calendar; 7, current events; 7:30, Voice of the Enemy; 7:45, Meet John Londoner; 8, headline news and views; 8:45, Front Line Family; 9, Radio Theater; 10, Radio Newsreel; 10:30, Australian Bush songs for children; 11:30, latest news.

Arden Shore's Work Told at Annual Session

[Continued from page 11, column 1.]

Kohlbusch, president last year of the auxiliary, will give the annual report.

Announcement is made of the marriage of Miss Jeanne Patricia Diehl, daughter of Mr. and Mrs. J. Ross Diehl, to Maj. Walter E. Hook, son of Mrs. Elisha L. Hook and the late Dr. Hook. The ceremony took place on Dec. 26 at St. Chrysostom's church, with a small reception following at the Ambassador hotel. Maj. Hook and his bride are at home in Staunton, Va., where he is on the staff of the new Woodrow Wilson General hospital.

Lt. and Mrs. Elliott Detchon [Joan Reid] became the parents of a daughter on Sunday at Quantico, Va. The baby's grandparents are the Elliott R. Detchons and the Bryan S. Reids of Lake Forest. Mrs. Reid went east to welcome their fifth granddaughter.

Mr. and Mrs. Norman Alexander Ballantine Jr. [Barbara Behrens] became the parents of a son, Norman III., yesterday at the Delnor hospital in St. Charles. The baby's father is a private in the army, stationed at Medford, Ore. Mrs. Ballantine and the infant will live with her parents, Mr. and Mrs. Herman A. Behrens.

Friends of Mrs. Dean Coffin of Detroit, the former Winifred De Forest of Chicago, are interested to hear that she and Mr. Coffin recently became the parents of a second set of twin boys, Fred De Forest and William Vail. The Coffins also have a daughter.

* *

Hadassah Chapter Opens Annual Tithe Drive Today

The 16th annual tithe drive of the Chicago chapter of Hadassah officially opens with a program at 2 o'clock today at the Morrison hotel. Rabbi Solomon Goldman will be the guest speaker. The money raised in the drive is used to support the Hadassah health program in Palestine. Drugs, hospital equipment, clothing, and food are purchased regularly on the American market and shipped free on British war relief ships.

According to Culbertson

[Copyright: 1943: By Ely Culbertson.]

There is one type of play which can be described by the simple phrase, "getting rid of losers." It applies to such a deal as the following:

South, dealer.
East-West vulnerable.
Rubber bridge.

NORTH
♠ 7 4 3
♥ 10 4 2
♦ 9 6 4
♣ J 9 7 5

WEST
♠ None
♥ A K J 8 7 6 5 3
♦ 7 5
♣ 10 4 2

EAST
♠ 9 8 6 5 2
♥ Q 9
♦ K Q J 10
♣ 8 6

SOUTH
♠ A K Q J 10
♥ None
♦ A 8 3 2
♣ A K Q 3

The bidding:

South	West	North	East
2 spades	3 hearts	Pass	Pass
3 spades	Pass	4 spades	Double
Redouble	Pass	Pass	Pass

North was decidedly up against it for a good bid over South's three spades. Many players in North's position would simply throw up their hands and refuse to take any action, later arguing that if South had game in his own hand, he should bid it. This North, however, was made of sterner stuff. He knew that an opening two-bid in a suit most certainly should be kept open until game is reached [or the opponents are doubled] and he knew, moreover, that it was merely up to him to obey orders, not to attempt to use "judgment."

East's penalty double was far from sound and should merely have served as an additional warning to South in the subsequent play.

West opened the heart king and declarer promptly ruffed! The lead of one trump now brought out the bad news that East had started with five. East was now "one up" in trumps, hence, declarer could neither bring home his entire club suit, nor could he ruff the losing diamonds in dummy. The redoubled contract was down one, no matter how declarer squirmed.

Note how childishly simple it would have been to fulfill this contract. All South had to do was make West a gracious gift of three heart tricks, meanwhile ridding his own hand of three diamonds, which were certain to be losers under the circumstances. After West took three hearts, dummy would be void of the suit and dummy's trumps would then protect declarer's far more important trump suit from a "force." East would be unable to get rid of any worthwhile card on the third heart, and after that, the defenders would be helpless to take another trick.

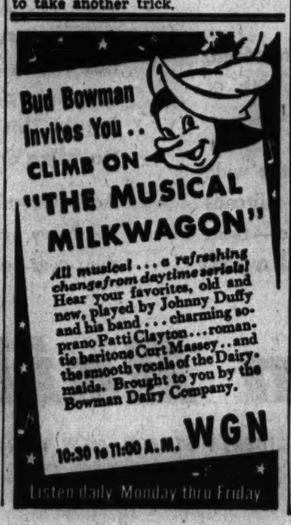

Lovely, Simple Dresses

MISS' SPRING DRESSES.

Delightfully simple dresses are easy to wear and are "naturals" for slim figures. One of today's models has princess lines with a frilly collar and cuffs to match. The other has the lower waistline, deftly shirred skirt, and a contrasting lingerie collar.

Style No. 2664 is designed for sizes 12, 14, 16, 18, and 20. Size 16 requires 3¾ yards of 39 inch material with ½ yard contrasting and 1¾ yards of lace edging.

Style No. 2019 is designed for sizes 10, 12, 14, 16, 18, and 20. Size 16 requires 3¼ yards of 39 inch material with ¼ yard for collar.

Address orders for Clotilde patterns to Chicago Tribune, P. O. Box 537, Grand Central annex, NEW YORK CITY, including 10 cents in stamps or coin, plus 2 cents to cover mailing cost (coin preferred—wrap it carefully), for each pattern ordered. IMPORTANT: Be sure to state clearly the number of the pattern and the size desired and write your name and address plainly. The Clotilde pattern book costs 15 cents, 10 cents if ordered with a pattern.

Gay Embroidery Motifs

BY NANCY CABOT.

This group of fruit and vegetable motifs adds color and attractiveness to the linens. The cross-stitch embroidery motifs are simple to execute and look well on towels, curtains, or luncheon cloths.

For the hot iron transfer pattern of the fruit and vegetable motifs, No. 778, send 10 cents in stamps or coin, plus 2 cents to cover mailing cost, to the Needlework Bureau, Chicago Tribune, 220 Fifth avenue, New York City.

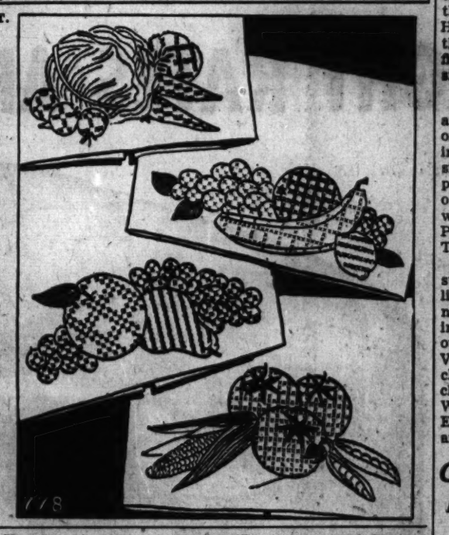

White Collar GIRL

BY RUTH MACKAY.

It's a Thought.

"What with the WICS, the WEEDS, the WOWS, the WAACS, and the WAVES, how about the WIVES?" inquires "War Worker's Wife." "They also serve," she adds.

Be Human.

The head of a not so large company keeps a record of the birthdays of his employés. To each one he sends a birthday card—nothing pretentious—just a small greeting conveying the thought that he's glad they're alive and wishes them a "Happy Birthday."

Perhaps this employer obeys instinctively rule No. 1 in an interesting pamphlet which came to this desk a day or so ago: "Be human and obey those good impulses without being afraid of what others may think. . . . Be human—remember that others react according to the way you act."

Called "Success Through Leadership" and written by Jack Staehle, the booklet asserts this point of view:

"Figures show that more people fail because they cannot get along with others than because of lack of ability, education, opportunity, or money.

"In any organization the only way you can attain lasting success is by the willing, wholehearted support and coöperation of the entire organization. Without this, you are doomed to failure regardless of how hard you work or how many college degrees you have received.

"We should remember that to develop good human relations employés must be considered as human beings—not as machines and objects which do not think or feel. We should never think of system or methods in the same thought with human beings. . . . To insure good employé [human] relations we must recognize and treat each employé as an individual who thinks, feels, and acts just a bit differently from any other employé."

Day In, Day Out.

A steno takes letters
To her betters. —M.

Word Study.

Helpful readers have supplied Anne Forrest with many a "missing word" containing all five vowels, but "facetious" and "abstemious" [with "ly" for good measure], the words in which the vowels appear in the usual order, were suggested [one or the other or both] by Hilda Wilton, E. F., C. B. P., N. M. Corliss, J. C. D., Mrs. Charles H. Marshall, Fran Mitchell, Ann Karel, Claire H. Rhodes, Marion G. McClelland [who modestly signs herself "another white collar girl"—she's a lawyer], Jeannette Sorensen, A. S. H., Harvey Fitzmaurice, Louise O'Connor, Pauline Koehler, "White Collar Mechanic," Fred Clutterham, Louis Perlman, Ida C. Rholf, and others.

O my! O me! Such a showing makes this one word-dabbler feel mildly abashed. But, here's one to catch you [sent in by Ann Karel]: What word has the five vowels backwards? Try that on your typewriter!

AMUSEMENTS

• ORCHESTRA HALL •
CHICAGO SYMPHONY ORCHESTRA
HANS LANGE Conductor
TODAY at 2:15
HILDE SOMER
Cherubini "Anacreon"; Mendelssohn Concerto; Sibelius Sym. No. 2.
55c to $2.75
THURS. AT 8:15 FRIDAY AT 2:15
FRANCESCATTI Violin Soloist
Handel Con. for string & winds; Dukas. Int. Act. III. "Ariane et Barbe-Bleue"; Brahms Sym. No. 3; Bruch Violin Concerto.
$1.10 to $3.30. Service Men Thursday, 50c
Saturday Night "POP" Concert
20c, 55c, 83c

AMUSEMENTS

STUDEBAKER Beg. Next Sun. Eve. SEATS NOW
BOSTON COMIC OPERA CO. presents
GILBERT & SULLIVAN OPERAS
MIKADO—Sun., Jan. 31; Mon., Feb. 1; Sat. Eve., Feb. 6; Sun. Eve., Feb. 7; Mon. Eve., Feb. 8; Sat. Eve., Feb. 13; PIRATES OF PENZANCE—Tues. Eve., Feb. 2; Mat. and Eve., Feb. 3; Tues. Eve., Feb. 9; IOLANTHE—Thurs. Eve., Feb. 4; Fri. Eve., Feb. 12; TRIAL BY JURY and PINAFORE—Fri. Eve., Feb. 5; Sat. Mat., Feb. 6; Wed. Mat. and Eve. Feb. 10. PATIENCE—Thurs. Eve., Feb. 11. RUDDIGORE—Sat. Mat., Feb. 13. Eves. (ex. Sat.): 83c-$2.20 Wed.-Sat. Mats. 55c-$1.65
SATURDAY EVENINGS $1.10 to $2.75

ERLANGER NEXT WEEK BEG. MON.
Oscar Serlin presents Clarence Day's
LIFE WITH FATHER
Made into a play by Howard Lindsay and Russel Crouse
PERCY WARAM and JUNE WALKER
SEATS NOW Eves. (Inc.) Sun., $2.75. 2.20, 1.65, 1.10. Sat. Mat. 2.20, 1.65, 1.10. Barg. Wed. Mat., 1.65, 1.

NEW COLD WAVE SPURS DEMANDS FOR FUEL PROBE

Predict Action This Week by Legislature.

BY JOHNSON KANADY.
[Chicago Tribune Press Service.]

Springfield, Ill., Jan. 25 [Special].—Spurred by a new cold wave, senate sponsors of the joint resolution to investigate office of price administration rationing of fuel oil in the state will open a campaign tomorrow to have the resolution approved this week.

Sen. N. L. Hubbard.

Democratic Sen. Nicholas L. Hubbard of Mount Pulaski, who joined with majority members in asking the investigation, said today he is certain the resolution will be passed and sent to the house of concurrence this week.

Adoption Predicted.

"I don't anticipate any trouble getting the resolution thru," Hubbard said, adding that he believed the investigation will receive support from others of the minority party.

Sen. Earle Benjamin Searcy [R., Springfield] today was renamed chairman of the powerful senate executive committee and announced that he would call a meeting of the group to consider the resolution Tuesday after the regular session, if it is referred to his committee.

Such a move would allow the committee to take formal action and report the resolution at the opening of the senate session Wednesday.

Sponsors of Measure.

Senators Searcy, Hubbard, Walker Butler [R., Chicago], and Arnold P. Benson [R., Batavia], president pro tempore of the senate, introduced the resolution Jan. 12 just before the legislators recessed for two weeks.

Both houses will meet at 10 a. m. tomorrow with final permanent organization completed. Lt. Gov. Hugh Cross, president of the senate, named his committees today, and Speaker Elmer J. Schnackenberg of the house of representatives is expected to announce his tomorrow.

MEYER REBUKED FOR HIS 'DRY ROT' RAP AT COUNTIES

[Chicago Tribune Press Service.]

Springfield, Ill., Jan. 25 [Special].—Sen. R. G. Crisenberry [R., Murphysboro] today issued a strong rebuke to Dr. Karl A. Meyer, president of the University of Illinois board of trustees, for the latter's opposition to a plan to set up a University of Southern Illinois at Carbondale.

The senator, who has introduced bills in the senate to transform the normal school now at Carbondale into a university, censured recent utterances by Dr. Meyer as being designed to arouse sectional feeling, and added that residents of southern Illinois resent the application of the term "dry rot area" to that section of the state.

"However desirable it might be for the young people of southern Illinois to get away from the 'dry rot' area of the state for their education, the plain facts in the case are that most of them do not and cannot do so," the senator said.

COUNCIL VOTES 1943 TAX LEVY OF 72.4 MILLIONS

The city council yesterday approved a 1943 city tax levy of $72,402,395, a decline of $506,044 from the $72,908,439 levy for 1942. The levy for 1941 was $73,115,465.

A $200,000 levy in 1942 for library buildings and sites was eliminated, and the total of levies for the six employé pension funds was reduced $494,450 from the 1942 level to $8,445,000. The levy for bond redemption and interest was increased $188,356 to $14,457,395.

Other levies remained unchanged from 1942. Included are: Corporate [operating], 37 million dollars; judgment tax, $1,250,000; city relief, 6 million dollars; library, $2,250,000; tuberculosis sanitarium, 3 million dollars.

Thieves Cut Holes in Ceiling of Store; Take 140 Watches

Jewelry valued at $5,000 was stolen from the Silvey Jewelry store, 19 North Genesee street, Waukegan, some time between 9 p. m. Saturday and 8 a. m. yesterday by thieves who evaded burglar alarms by cutting holes in the ceiling to enter the store. Most of the loss consisted of 140 watches taken from a safe after the handle and combination knob had been knocked off, Stanford Shaft, manager of the store, reported. Other valuable jewelry was in a larger safe, which the burglars were unable to open, he said.

[ADVERTISMENT]

BLAME YOUR LAZY LIVER BILE IF-

CONSTIPATION with its headaches, mental dullness and that "half-alive" feeling may often result when your liver doesn't secrete 20 to 30 ounces of bile *every day* into your intestines. So you see how important it is to keep bile flowing freely! And what finer aid could one desire than Dr. Edwards' Olive Tablets, used so successfully for years by Dr. F. M. Edwards for treating his patients for constipation and sluggish liver bile.

Olive Tablets are unsurpassed in effectiveness because they stir up liver bile secretion to help digest fatty foods, they tone up muscular intestinal action, at the same time help elimination. Being *purely vegetable*, Olive Tablets are wonderful! Test their supreme goodness TONIGHT without fail! Follow label directions. 15¢, 30¢, 60¢. All druggists.

OFFICIAL WEATHER FORECAST

INDIANA: Continued cold in west, slightly colder in east.
LOWER MICHIGAN: Colder in southeast, slightly colder in west and north; light snow flurries near Lake Michigan in forenoon.
WISCONSIN: Continued cold in forenoon; not quite to cold in afternoon and evening.

	H.	L.		H.	L.
Albuquerque..	44	28	Kansas City...	15	0
Atlanta	76	53	Louisville	33	22
Bismarck	– 2	–32	Memphis	37	23
Brownsville...	80		Miami	80	58
Cheyenne	30	7	Mpls.-St. Paul	– 4	–13
Chicago	25	5	New Orleans..	80	67
Columbus	37	25	New York.....	52	34
Des Moines....	7	– 6	Pittsburgh ...	62	58
Detroit	32	20	St. Louis.....	14	7
Fort Worth...	34	20	Washington ..	70	32

53,000 Gas Ration Books Stolen from OPA Office

New York, Jan. 25 [Special].—Theft of nearly 53,000 gasoline ration books, representing 4,404,480 single coupons good for 16,142,400 gallons of gasoline, from the Queens county office of the OPA in Long Island City over the week-end was disclosed today by police.

INDIANA G. O. P. CHIEFS REBUKED FOR WILLKIE BID

Invitation Termed Slap at State's Voters.

Fort Wayne, Ind., Jan. 25 [Special].—State Republican leaders responsible for inviting Wendell Willkie to address a joint session of the state assembly on Lincoln's birthday were censured in a resolution circulated today by the Allen County Republican Labor club.

The resolution, adopted Saturday by the club's executive committee, was sent by registered mail to Ralph Gates, state Republican chairman, and to members of the general assembly from Allen county, according to J. L. Sessler, president of the club.

Invitation Called "Plot."

The resolution termed the Willkie invitation a plot to make it appear that Republicans in the Indiana legislature have respect for Willkie's leadership despite repudiation of the 1940 Republican Presidential candidate by the rank and file of the party thruout the nation in the 1942 November elections.

We feel that the action of Chairman Gates was, and is, a slap at the voters who are responsible for the great Republican victory in Indiana," the resolution stated. Willkie was described as a man "who is not a Republican, and one whom the Democrats will have nothing to do with, a New Dealer, and a double crosser of those who tried to believe in his speeches."

Warn of 'Political Oratory.'

"We respectfully wish to suggest that if the legislature needs advice or a 'pep' session, it can find plenty of Republicans, both in and out of congress, capable of doing a good job," the resolution said. "We feel there is no lack of material in the Republican party and can see no reason whatever for securing Willkie to address them, as they will not know where the 'political oratory' starts or finishes."

Admits Staggering, but Not Drinking; Judge Frees Him

John Malinkiewicz, 46 years old, 1718 Pierce avenue, pleaded guilty to staggering on the sidewalk yesterday when he was arraigned before Judge Victor A. Kula in Racine avenue court on a drunkenness charge. He said his wooden leg became unstrapped. Judge Kula dismissed the charge.

TODAY'S MENUS

LUNCH	DINNER
Mrs. Grass' Noodle Soup Jellied Tomato and Cottage Cheese Salad Wholewheat Bread Applesauce Beverage	Mrs. Grass' Noodle Soup Veal Loaf Potatoes Chopped Spinach Orange, Avocado Salad Lemon Chiffon Pie Beverage

MRS. GRASS' NOODLE SOUP

GREEN GREETS LOWDEN ON HIS 82D BIRTHDAY

Springfield, Ill., Jan. 25 (AP).—Gov. Dwight Green sent a message of congratulations today to former Gov. Frank O. Lowden, who will observe his 82d birthday anniversary tomorrow in Tucson, Ariz., where he is spending the winter months.

"This anniversary brings freshly to mind your illustrious career, and particularly your eminent services as war governor of Illinois," the message said.

"I am sure you do not need me to testify to the high esteem and grateful remembrance in which you are held by the people of Illinois, yet I am glad to assure you of, this firm and lasting regard. Please accept my heartiest greetings, official and personal, for your birthday and my very best wishes for continuing health and happiness."

200 other MONARCH Foods—all Just as Good!

DANGER AHEAD
DRY THROAT
breeds Cough and Cold germs

Relieve your dry throat tissues quickly with a moist soothing film of *Glycerine* • PLUS
10¢

SEE HOW LITTLE FREIGHT RATES AFFECT THE WEEKLY MARKET BASKET

Examples shown are based on shipments to New York City.
10 LB. HAM from Illinois
Price October 1942 . . . $3.84
Price October 1941 . . . $3.28
Increase . . . 56¢
FREIGHT INCREASE 1/5th OF 1 CENT
—Practically nothing!
1½ LB. CAN TOMATOES from Maryland
Price October 1942 . . . 11½¢
Price October 1941 . . . 9½¢
Increase . . . 2¢
FREIGHT INCREASE 3/200ths OF 1 CENT
—Practically nothing!
1 LB. BUTTER from Wisconsin
Price October 1942 . . . 54¢
Price October 1941 . . . 43½¢
Increase . . . 10½¢
FREIGHT INCREASE 1/20th OF 1 CENT
—Practically nothing!
TEA
COFFEE
TOMATOES
BUTTER

TO FEED a family of four—herself, dad and two lively youngsters—now costs mother $14.94* a week.

Before the war—say, October 1941—she paid $12.84* for the same groceries, the same quantities.

So now she pays $2.10 a week more.

But of that sum, the increased cost of railroad freight transportation represents exactly **TWO PENNIES.**

In fact, if you were to go down mother's long weekly grocery list, item for item, and then note the increase in freight cost for each—**so infinitesimal would it be that there just isn't any standard of measurement in American currency to gauge a comparison.**

Take the three examples above—ham—butter—canned tomatoes. Good old American food staples. See how microscopic is the change in transportation costs to the East.

In fact, if the slight increase in freight rates were completely removed, you wouldn't save a cent. Can a grocer hand you back 1/20th of a cent?

But that is only half the story. To haul to New York City the wide variety of foods that grace the average American table, the railroads must cover over 50,000 miles. They bring it from everywhere—from California, Florida, Maine, the Middle West, every agricultural region.

And further, they are doing it at virtually pre-war rates despite the fact that—

—Railroads now pay 14 per cent higher wages than in 1941—equal to an increase of $400,000,000 a year in payrolls;

—Railroads pay 18 per cent more for materials—an increase exceeding $100,000,000 a year;

—Railroads have voluntarily reduced their revenue by over $300,000,000 a year by decreasing freight rates on fuel oil, gasoline, sugar, rubber, ammunition and many other commodities vitally needed by the public and the Government—and by reducing passenger fares to men in uniform traveling on furlough. This reduction in fares for members of the armed forces traveling on furlough alone amounts to about $70,000,000 a year.

Add everything up that the railroads are doing today for the Army, the Navy and the nation, and you find they are moving more freight than ever before *at the lowest cost per mile in 25 years.*

Eastern Railroads

143 LIBERTY STREET • NEW YORK

★ BUY U. S. WAR BONDS AND STAMPS

*Source: Market Statistics; Office of War Information; U. S. Dept. of Agriculture

SECTION TWO
SPORTS MARKETS
WANT ADS

Chicago Daily Tribune
THE WORLD'S GREATEST NEWSPAPER

For Faster Service 3 TRIBUNE PHONE NUMBERS: SUPerior 0200, 0260, 0100

TUESDAY, JANUARY 26, 1943. * * * * 15

N. U. LOSES, 47-46; INDIANA BEATS IOWA, 64-43

ARMY CALL FOR RESERVES HITS THREE BIG 10 SCHOOLS

ILLINI, BADGER FIVES EXPECT TO LOSE 3 EACH

We'll Continue, Says Maj. Griffith.

BY HOWARD BARRY.

The war's long anticipated blow at college athletics is about to fall. Presidents of Western conference universities and other educational institutions thruout the central states yesterday received communications from Maj. Gen. H. S. Aurand, commanding officer of the 6th service command, stating that "college students in the enlisted reserve corps will be called to active duty at the end of the first semester, term or quarter terminating after Dec. 31, 1942."

The schools which will be hit immediately by this order include Illinois, Wisconsin, and Michigan. Their semesters ended last week or are ending this week.

Notre Dame, Northwestern, Chicago, Iowa, Ohio State, Indiana, Purdue, and Minnesota are operating on schedules which brought terms to a conclusion before the Christmas holidays. Their current terms began early in January and will run until well into the spring, after the basketball season is over.

Loyola, De Paul Not Affected.

The current terms at Loyola and De Paul will end in March. Loyola's will close March 5 and De Paul's in the middle of that month.

Illinois, now engaged in a struggle with Indiana for the Big Ten lead, has three stars in the enlisted reserve. These are Ken Menke, forward; Art Mathisen, center, and Jack Smiley, guard. Two others are in branches not affected by the present order. These are Andy Phillip, who is engaged in officers training for the marines and Gene Vance, who is in the advanced R. O. T. C. The latter branch was specifically exempted from the call to active duty in the notice sent out by Maj. Gen. Aurand.

Wisconsin stands to lose two centers and a guard—Ed Mills, Ray Patterson, and Bobby Clark. The Michigan basketball squad includes two members of the enlisted reserve—Don Lund, a guard, and Harold Anderson, a forward.

Here's Order from Washington.

In communicating the order to the various schools, Maj. Gen. Aurand released a telegram which he had received from Maj. Gen. J. A. Ulio, adjutant general in Washington. This telegram read:

"College students in the enlisted reserve corps will be called to active duty at the end of the first semester, term or quarter terminating after Dec. 31, 1942, except as follows: All medical and pre-medical students, including dental and veterinary; approved engineering course students who are classed as sophomores, juniors or seniors; advanced R. O. T. C. unit students; all sophomores in essentially military colleges, as classified by the war department; students in electronic groups and aviation cadets."

We'll Continue—Griffith.

Maj. John L. Griffith, athletic commissioner of the Western conference, has long been expecting this order.

"It was no surprise to the Western conference," Maj. Griffith said last night. "More than 50,000 of the Big Ten alumni and undergraduates already are fighting for their country and the present students are happy to do the same.

"Athletes who were starring for their schools no later than a year ago now are in uniform and they will continue to be called until the war is won. It should be remembered, however, that only a small percentage of the total number of athletes is being called. Therefore, all sports will be continued on the present basis until such time as the government orders differently."

The greater number of Northwestern students training for duty are enlisted in the naval R. O. T. C. and

[Continued on next page, column 5]

MOON MULLINS—MEATLESS DAY

1-26
SCAT!
WUFF! WUFF!! WUFF!!!
THANK HEAVEN, DOGS HAS GOT MORE SENSE THAN CATS! HERE IT IS ANOTHER MEATLESS DAY AND IF I DIDN'T GET THIS FISH HOME FOR SUPPER MY NAME IS MUD.
WHY YOU LITTLE-----
Reg. U. S. Pat. Off.: Copyright, 1943, by News Syndicate Co. Inc.

Not Yet, Jimmy!

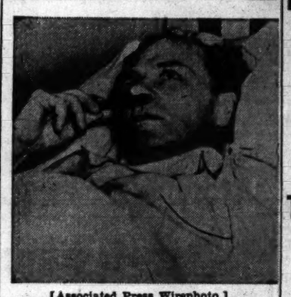

[Associated Press Wirephoto.]

This is as close as Jimmy Dykes, White Sox manager, can get to a cigar until he is farther along the road to recovery after a recent operation. Jimmy is resting in a Hollywood hospital.

Hollywood, Cal., Jan. 25 [Special].—Manager Jimmy Dykes of the Chicago White Sox was sufficiently recovered today from his recent gall bladder operation at Cedars of Lebanon hospital to receive a few callers and have his picture taken.

He is scheduled to remain in the hospital another week or 10 days, then will recuperate here or in the desert until he goes to French Lick Springs, Ind., in mid-March where the Sox will do their spring training.

Dykes was not worried about the necessity for training in the north this spring.

Hold Exams Tonight for Golden Gloves

(Entry blank on next page.)

The second preliminary Golden Gloves physical examination will be held tonight from 6:30 to 8 p. m. in the gymnasium of the Catholic Youth organization, 31 East Congress street. While this examination primarily is for C. Y. O. boxers, any boy who has received a parental consent card may report tonight.

Entries for the 1943 sectional tournaments will close at midnight tomorrow. Final physical examination will be held Friday night at Trafton's gymnasium, 180 West Randolph street. Any boxer, who has filed an entry or who sends in the entry blanks before Wednesday, and can not report for preliminary examination because of his employment, should note this in his application. These boys will be permitted to report at the sectional tournaments for preliminary examinations.

Fighting Opens Monday.

Arthur Moriarity, United States coast guard, Jackson Park unit, is in this group. This middleweight boxer has been on detached duty recently and will not return to his base until Saturday. He already has entered the south side sectional tournament and he has been given permission to report Monday night at the St. Sabina gymnasium. The south side tournament will be held Monday and Tuesday. The north side tournament in the Loyola University gymnasium will be held Feb. 3, 4, and 5.

Coach Danny Spunt of the Ringside gymnasium, 73 West Randolph street, has entered a team of nine boxers in the Chicago sectionals. Three of them are experienced fighters. They are King Milwage, lightheavyweight; Stanley Berg, featherweight, and Tom Hansen, welterweight. Berg is rated as a possible city champion in the 126 pound class. The city titles will be decided in the matches Feb. 11 in the Armory.

Ringside Novices Enter.

The Ringside gymnasium novice boxers are Berry Wilson, Ralph Iversen, and Elmore Dockery, welterweights; Irving Cragan, heavyweight; Frank Mustaire, lightweight, and Andy Neri, featherweight.

Eddie Lander, former Chicago boxer who now is in the service, is helping Coach Spunt condition the Ringside team this week.

Navy Pier Five Loses to Illinois' Chicago Department

The University of Illinois Chicago Department basketball team defeated the Navy Pier quintet, 45 to 39, last night in the Y. M. C. A. gymnasium.

City Championships

Chicago's best amateur fighters will clash for the city Golden Gloves championships Feb. 11 in the Armory, 16th street and Michigan avenue.

Make sure of seeing these hard hitting battles by ordering your tickets by mail now. Address Golden Glove Ticket Manager, Tribune Tower. Prices are $1.10 and $1.65. Don't miss the city finals of the

GOLDEN GLOVES TOURNAMENT

MINNESOTA FIVE TOPS WILDCATS IN HARD BATTLE

Teams Are Tied, 20-20, After First Half.

Minneapolis, Minn., Jan. 25 [Special].—Minnesota spotted the Northwestern basketball team a 15 to 6 lead in the opening half, then rallied to tie at 20-all as the half ended and to finally defeat the Wildcats, 47 to 46, before 6,400 in the fieldhouse tonight. The game was one of the most thrilling in the history of Minnesota basketball.

The teams traded baskets early in the contest, but the Wildcats went ahead when Nick Vodick dropped in three baskets and a free throw in three minutes. Minnesota then started whittling at the visitors' lead and finally went ahead, 18 to 17, on Lou Brewster's goal. The halftime tie was the fourth during that period.

Gophers Take Charge.

The lead changed three times in the second half before the Gophers went ahead, 32 to 28. But again Northwestern started hitting and moved into a 39 to 35 and then 43 to 40 advantage. Here Minnesota took charge and built up a 47 to 44 lead. Bobby Jake cut that margin to a point and then, with four seconds left, Bud Hasse tried a long shot, which rolled around inside the hoop, then dropped out.

Bill Lind topped the Minnesota scorers, with 11 points. Eight out of nine Gophers broke into the scoring column. Vodick, Jake, and Otto Graham made all but two of Northwestern's points, Vodick getting 16 and Jake and Graham 14 each. Lineup:

MINNESOTA (47)	B	P	P
Bullfinson,f	3	0	4
Nelson,f	1	0	2
Lind,c	4	3	4
Brewster,g	4	1	1
Exel,g	4	1	1
Windmiller,f	2	4	2
Epp,g	0	0	0
Larson,f	0	1	0
Burk,g	0	1	1

NORTHWESTERN (46)	B	P	P
Graham,f	5	4	2
Jake,f	5	4	1
Vodick,c	6	4	1
Hasse,g	1	0	1
Wendlund,g	0	0	4
Schumacher,c	0	0	0
Kelley,g	0	0	0

Free throws missed—Excel (2), Windmiller, Burk, Graham (2), Jake, Vodick, Hasse. Officials—Ron Gibbs and Lyle Clarno.

NOTRE DAME WINS, 45-34

Indianapolis, Ind., Jan. 25 [Special].—Notre Dame's basketball team, after playing on nip-and-tuck terms with Butler for three-quarters of the contest, rallied in the final minutes tonight to deal the Bulldogs their sixth straight setback, 45 to 34, tonight. Notre Dame led at the half, 21 to 7.

After the lead had exchanged hands 15 times, little Frank Curran, substitute guard, poured in all his seven points during the late Notre Dame rally to help the Irish clinch the contest. Curran broke up a 31-all deadlock with a free throw, and after a basket each by Bob Rensberger and Charles Butler, he flipped in a couple of one-handed shots that took the heart out of Butler's attack.

NOTRE DAME (45)	B	P	P
Butler,f	3	2	1
Niemiera,f	1	1	1
Faught,c	3	4	3
Bonicelli,g	1	0	1
Rensberger,g	5	1	1
Curran,f	3	1	0
Davis,g	1	1	0
Brennan,c	0	1	0

BUTLER (34)	B	P	P
Fletcher,f	3	1	1
Weaver,f	3	0	2
G.Miller,c	5	1	2
Ruckler,g	1	0	3
Manifold,g	0	0	0
R.Miller,g	2	0	3
Breeden,f	2	0	0
Tidrow,c	1	0	2
Mingle,c	0	0	0

Free throws missed—Butler, Niemiera (3), Faught (2), Rensberger, Curran, G. Miller (4), Braden.
Officials—Nate Messinger [N. Y. U.] and Dick Bray [Cincinnati].

LOYOLA WINS, 45-35

Loyola's Ramblers won their seventh victory last night as they defeated St. Louis university's basketball team, 45 to 35, in Loyola gymnasium. The Ramblers overcame an early second half deficit to triumph, after leading, 20 to 19, at the half.

The St. Louis team moved ahead with five minutes of the second half gone, 26 to 23, on field goals by Harry Sortal, Dick Wilcutt, and Herb Van Deven and Sortal's free throw. Loyola surged back, however, and by the middle of the half led, 32 to 28.

LOYOLA (45)	B	F	P
Stanton,f	5	1	2
Dean,f	1	2	1
Zimny,f	0	0	2
Carmen,c	3	2	0
Tietz,g	5	1	3
Durkin,g	4	3	3

ST. LOUIS U. (35)	B	F	P
Genetti,f	3	1	3
Van Deven,f	5	3	2
Nichols,c	0	0	3
Sortal,g	4	2	3
Moore,g	2	1	0
Wilcutt,g	2	1	2

Free throws missed—Stanton, Tietz (2), Durkin, Genetti, Van Deven (3), Sortal, Moore.
Officials—Sam Pecoraro [Dallas], Jack Travnicek [Illinois Tech].

In the WAKE of the NEWS

BY ARCH WARD.

GEORGE VANOUS, Omaha Golden Gloves trainer, has an interesting problem on his hands as he prepares the boys for the World-Herald's tournament Feb. 18. . . . The problem, reading from left to right, consists of Paul, Joe, and Tony Martinez, all of whom are good fighters and also nearly of the same poundage. . . . To avoid a family feud, George has ordered Paul, twice local winner in the 112 pound class, to train down to that weight from 120. . . . Joe, who weighs 119, will try to win in the 118 pound division, and Tony, who scales 126 pounds, will compete as a featherweight. . . . All three could make 112 pounds if they wanted to. . . . Lou Smith of the Cincinnati Enquirer observes that with practically all the high school and college football coaches in military service restaurant owners can make a tablecloth do for two meals. . . . The diagrams, remember? . . . Cleveland's outfield situation, already a headache to Manager Lou Boudreau, took a turn for the worse the other day with the discovery by X-ray that Fabian Gaffke has a chipped bone in his throwing arm. . . . An operation is imminent. . . . Cleveland reports the heaviest demand for Golden Gloves tickets in years. . . . One of the open division entrants there includes Bob Foxworth, who won the National A. A. U. light heavyweight championship in Boston last April. . . . The boys will start firing in the Plain Dealer's 15th annual carnival Thursday. . . . A Belfast sports expert reports on a football game there between two United States army elevens: "To the vast majority of the 8,000 in attendance it was battering-ram rugby in tiny instalments, but nothing nearly as spectacular as the Rugby union game. . . . More time was spent in conference, or huddles, than in actual play." . . . The reporter, incidentally, failed to mention the score.

Mickey Walker, former welter and middleweight champion, who operates a night spot in his home town, Elizabeth, N. J., recently tried to enlist in the army air corps, but was turned down because of his 43 years. . . . Angelo Lazzara, Western conference wrestling champion in the 155 pound class for two years while at Indiana university, has been promoted from second to first lieutenant in the coast artillery. . . . California golfers are donating clubs for use at farflung Pacific outposts. . . . The "Save a Life with a Knife" committee for San Francisco has called for donations of sportsmen's hunting knives, but for a slightly different purpose. . . . Manager Paul Thompson of the Blackhawks, who is on a three weeks' scouting tour of western Canada, is finding plenty of good hockey ice if not hockey stars. . . . The other day when he was in Saskatoon, the thermometer read an even 50 degrees below zero.

Do You Remember 'Way Back When:

We kids could hardly wait for the next weekly issue of the Youth's Companion?
—F. E. Wick, Kempton.

Gen. Lee surrendered and nightcapped heads were thrust from open windows to hear the glad news? —Past Ninety.

A frying pan or skillet was called a spider? —Mrs. A. J. P. of Berwyn.

Instead of step-ins, teddies, snuggies, or unmentionables, they were referred to in the family circle as just plain old "drawers"? —Ol' Timer.

We got all the vitamins we needed from home made soup?
—Jenkins, the Adjuster.

We wore rosebuds on our lingerie?
—Val St. Claire.

We would make a wish on a falling star? —Gus' Wife.

* *

The Wake Depends Upon Its Friends — Help!

* *

Pet Peeves.

The fellow who invites me to dinner and then never has change for the tip.—Ole Jorgen Gjeruldsen.

To return to the office after a week's bout with the flu and be greeted with "Didja have a nice vacation?"—Pauline the Problem.

* *

Permanent.

I should not want, nor care to own,
If it were well within my aim,
Any fair colors, save alone
Those which are called the flag in name.

I should not need, nor seek, I vow,
Colors more steadfast, when all's done,
For the three colors we use now
Will never fade, nor will they run.
—Helen Baird La Monte.

* *

Sudden Thoughts.

How come it took a global war to find out that a new shirt can be done up with only two pins?—Buck of Platteville, Wis.

There's at least one good thing about being drafted: No more riding the Crawford avenue car during rush hour.—The Voice from the Gallery.

It seems the Flynns are on trial from coast to coast. —Tom Catt.

* *

Because of You.

Because of you, the world becomes
A finer place in which to live;
Each hour, each day is touched with joy
Because of all the love you give.

Because of you, I've learned to smile,
Disguising tears that come along;
Because of faith you have in me
I find within each hour a song.

And thus each day I breathe a prayer
Of thankfulness for all you do;
And say again the world becomes
A finer place because of you.
—Hilda Butler Farr.

Try and Get One.

No more lawn mowers, no more golf balls, no more tennis nets, no more cuffs on our trousers, no more

buttons on our coat sleeves. That's alright with me. What I need is a snow shovel.—Gene of Geneva.

* *

Daffynitions.

Temporary—A permanent wave.
Permanent—A temporary filling.
—Harry N. Strouss.
Tattooing—An old skin game.
—Maurice Lazare.

* *

A Woman's Wisdom.

If a woman has an axe to grind, she induces a man to turn the grindstone.

Everything comes to him who waits, including the woman who said she'd be ready in a minute.

Some men are born great—then they begin to shrink.

Ever notice how easy it is for the man who can't afford a wife to get married?

A man isn't far from right when he's willing to admit he's wrong.
—Josephine Griffin.

* *

Yeah, but Where?

I see by the Trib that they're planning to play some softball in Wrigley field this summer. Now, my long-suffering fellow sport lovers, we're apparently getting somewhere.
—Dorothea's Husband.

* *

Mothers Are Like That, Ev.

My mother and I can never agree on how much sleep I should have. She thinks I should get an extra hour at night, while I think I should get it in the morning.
—Tall Ev of Ainslie Street.

* *

Famous Last Words.

I have glasses, but I seldom wear them.—Henry J. Spetter.

You asked me and I told you, so what are you squawking about?
—Al Morrison.

Ten Years Ago Today—It was reported that Chet Wynne, football coach at Auburn, would succeed Jim Crowley at Michigan State. . . . Jockey Buddy Hanford rode three winners at Hialeah. . . . The Chicago Blackhawks whipped the New York Rangers, 3 to 1.

GREAT LAKES TO MEET WISCONSIN QUINTET TONIGHT

Sailors to Go After 18th Victory in 20 Games.

BY WILFRID SMITH.

The Great Lakes basketball team, moving steadily toward a record that may surpass last year's splendid achievement, meets Wisconsin tonight on its home court. The game with the Badgers, played before the usual capacity crowd of 5,000 sailors, is annual open house for the press and radio.

Great Lakes defeated Chicago last night for its 17th victory in 19 games. Wisconsin will be No. 18 according to the pessimistic advance notices from Madison. The Badgers have just finished semester examinations with a score of 3 to 2, having lost three reserves at the scholastic barriers and gained two players who heretofore had failed to clear this hurdle.

Three Players Lost.

Coach Bud Foster yesterday announced the loss of Ed Mills, lanky sophomore center who frequently relieved Ray Patterson; Bob Clarke, a guard, and Bob Farrell, a forward. In addition, Harry Stoll, reserve center, has quit the squad. The players becoming eligible are Bill Loyshin and Al Ryser, guards.

The Badger starting five is intact, however, and Foster will open the game tonight with Johnny Kotz and Bobby Sullivan, forwards; Patterson, center, and Fred Rehm and Walt Lauterbach, guards. Kotz has gradually regained his accuracy at the basket and if for no other reason, the Badgers must be considered dangerous to Great Lakes' plans. It must not be forgotten that Wisconsin scored 67 points against Northwestern this season and that the Wildcats later whipped Great Lakes. Illinois was the other quintet to lick the Bluejackets.

Rehm Goes to Center.

The loss of Mills will send Rehm to center when Patterson is taken from the lineup. Bob Krueger then will replace Rehm at guard. Other members of Wisconsin traveling squad are Ed Downs, Ed Falls, and Exner Menzel, forwards; Gil Hertz, center, and Bob Johnson, guard.

Tonight's game will start at 7:30 o'clock. The Sailors' most recent major achievement was defeat of the previously unbeaten Creighton team, 63 to 55, last Saturday night in the Stadium.

Lt. Paul Hinkle, Great Lakes coach, will continue his strategy of using two teams. It is believed he will start the same players who opened against Creighton and relieve them with a team that has even greater speed. This team also includes four of the Bluejackets' six leading scorers. Eddie Riska, Bob Davies, and Forrest Anderson, of this second group, handle the ball with amazing accuracy at top speed.

Lineups tonight follow:

GREAT LAKES.		WISCONSIN.
Schumacher	F	Kotz
Hiller	F	Sullivan
Klein	C	Patterson
Sobek	G	Rehm
Huffman	G	Lauterbach

Referee—Bill Haarlow [Chicago]. Umpire—Lt. Joe Reiff [Northwestern].

MAROONS ROUTED, 64-35.

Great Lakes used three complete teams and 17 players in all last night in routing the University of Chicago basketball team, 64 to 35, for the Sailors' third victory in five games over a Western conference representative. It was the seventh triumph in a row for Great Lakes, which led at the half, 37 to 17. A crowd of 5,000 navy recruits watched the Maroons lose their 31st consecutive game.

GREAT LAKES (64)	B	F	P
Hiller,f	1	0	1
Schumacher,f	4	0	2
Klein,c	2	0	0
Huffman,g	1	0	0
Sobek,g	2	2	3
Anderson,f	2	1	2
Dietz,f	3	0	0
Riska,f	3	0	0
Sprowl,f	4	1	0
Glamack,c	4	0	0
Nims,c	0	0	0
Hofman,c	2	0	3
Davies,g	0	0	2
Yund,g	2	0	1
Hamburr,g	1	0	1
Norris,g	0	0	2
Caress,g	0	0	0

CHICAGO (35)	B	F	P
Nelson,f	2	0	1
Neary,f	2	0	1
Krakowka,c	2	1	1
Oakley,g	2	1	0
Ellman,g	0	0	1
Forel,f	0	0	1
Zimmerman,f	2	1	0
Crosbie,c	2	1	0
Rosum,c	2	0	0
Rifas,f	2	2	1
Lillen,g	3	1	0

Free throws missed—Sobek, Norris, Nelson (2), Zimmerman (2), Krakowka, Crosbie, Oakley, Rifas, Ellman, Lillen.

Takes New Post

CLARK SHAUGHNESSY.

Shaughnessy Is Appointed Coach at Pitt

Pittsburgh, Pa., Jan. 25 (AP).—The board of trustees of the University of Pittsburgh, by unanimous vote, tonight authorized the appointment of Clark D. Shaughnessy as head football coach at Pitt with the rank of full professor. He will take over the position next Monday.

Shaughnessy earlier in the day had announced his resignation as coach at the University of Maryland to accept the post here. A veteran of 29 years of college coaching at Tulane, Loyola of New Orleans, Chicago, Stanford and Maryland, he has been one of the leading exponents of the "T" formation.

Shaughnessy becomes the 10th head coach of the Panthers since Pitt started football in 1904. He is the first hongraduate to hold the position since Glenn S. (Pop) Warner, who coached here from 1915 thru 1923. Dr. John Bain (Jock) Sutherland took over after Warner and carried on until 1938.

The new coach succeeds Charley Bowser, who followed Sutherland as director of the Panthers. Bowser's contract expires March 15 and he expects to be in the navy by then.

No Change in Attitude.

Jimmy Hagan, athletic director at Pitt, disclosed that he had suggested hiring Shaughnessy after the athletic board of control some time ago expressed a desire to get the best coach possible to succeed Bowser. Hagan reiterated that the hiring of such a big name coach does not mean Pitt intends to modify its simon pure amateur practices in football.

Sutherland resigned as coach four years ago, saying he felt Pitt's deemphasizing program was so severe he did not believe adequate material would be available to give its teams an even chance against scheduled opponents.

Shaughnessy, who is expected to get between $10,000 and $12,500 a year, said in a visit here over the weekend he expected no change in Pitt's athletic policy.

WHAT ABOUT FORTMANN?

Chicago associates and friends of Clark Shaughnessy were surprised last night to learn the former Maroon and Stanford coach had moved from the University of Maryland to Pittsburgh as football coach.

At the same time they wondered about the status of Danny Fortmann, co-captain of the 1942 Chicago Bears, who was to have been line coach under Shaughnessy at Maryland next fall. Fortmann, thru the efforts of Shaughnessy, was made an intern in the University of Maryland hospital in Baltimore. He was to retain this post while helping out in football.

Surprise to Halas.

Walter Halas, brother of Lt. Comm. George Halas, and freshman coach and scout for Shaughnessy last year, expressed surprise that Clark had made the change.

"He had a sweet setup at Maryland," said Walter. "Athletic director, football coach, and head of the physical education department."

Walter, who is in Chicago, has been awaiting word from Maryland on his status.

HOOSIERS SCORE FIFTH STRAIGHT BIG 10 VICTORY

Purdue Defeats Ohio, 56-38.

Big Ten Standings

	W.	L.	Pct.	P.	OP.
Indiana	5	0	1.000	296	193
Illinois	4	0	1.000	226	149
Purdue	3	2	.600	244	186
Minnesota	3	2	.600	236	236
Wisconsin	2	2	.500	196	199
Ohio State	2	3	.400	187	223
Northwestern	1	2	.333	160	146
Michigan	1	3	.250	130	125
Iowa	1	5	.167	266	349
Chicago	0	3	.000	79	161

Iowa City, Ia., Jan. 25 [Special].—Indiana university's basketball team tonight claimed technical leadership of the Western conference race by administering a 64 to 43 defeat to Iowa for the Hoosiers' fifth straight Big Ten victory. Illinois, which did not play tonight, has won four straight in the conference.

The Hoosiers, who beat Iowa on Saturday, 71 to 55, to set a conference scoring mark, held a 29 to 18 advantage at the half. The Hawkeyes led only once in the first period at 15 to 14.

The rough and tumble contest was marred by 27 personal fouls, 15 of them called against Iowa. Two players, both Hawkeyes, left the game on fouls, and coaches were forced to prevent a battle as the two squads left the floor at the intermission.

Hamilton Leads Scoring.

Ralph Hamilton of Indiana led the scoring with 21 points. Tommy Chapman, Iowa forward, scored 14 points.

The score was tied three times in the first period, the last at 12 all. After Ward Williams of Indiana had scored, Ben Trickey and Chapman combined for three points, giving the Iowans their only lead. With Hamilton pacing the attack the Hoosiers then swept into a 21 to 15 lead which they continued to lengthen.

Hamilton again was the driving power at the start of the second half. In four minutes he accounted for eight points, and set up a basket for a team mate.

For a time the Hoosiers deliberately slowed the game to protect their margin, but a sudden outburst by Iowa which closed the gap to only nine points, made the Hoosiers open up. Lineups:

INDIANA (64)	B	F	P
Hamilton,f	8	5	3
Lewis,f	0	0	0
Kilby,f	0	0	0
Logan,f	5	3	1
McGinnis,f	0	0	1
Williams,c	4	1	2
Denton,c	3	1	2
Swanson,g	3	1	2
Cowan,g	1	0	2
Whitaker,g	1	2	2
Smith,g	0	0	0

IOWA (43)	B	F	P
Chapman,f	6	2	2
Trickey,f	5	2	1
O'Brien,f	0	0	0
Lundstedt,c	0	0	0
Nesmith,g	0	1	4
Thomsen,g	0	0	0
Vacanti,g	2	0	0
Ukess,g	1	1	4

Free throws missed—Trickey (3), Lundstedt, Thomsen, Vacinti, Ukess, Hamilton, Logan, Williams, Swanson.
Officials—Nick Kearns [De Paul], Carl Johnson [Illinois].

PURDUE, 56; OHIO STATE, 38

Lafayette, Ind., Jan. 25 [Special].—An aroused Purdue quintet, still smarting from Saturday night's upset by Ohio State, evened matters with the Buckeyes tonight with a convincing 56 to 38 triumph. The Boilermakers bounced up to .600 in the Big Ten standing with three victories and two losses, while the Buckeyes dropped to .400 with two victories and three defeats.

The Boilermakers, displaying a brilliant passing game that bewildered the Ohio State defense, showed an almost complete reversal of form as they raced to a 38 to 17 lead at the half. Brilliant under-basket shooting by Duffy Friend, and the neat passing of Max Biggs, Capt. Al Menke, Floyd Lawson, and Ed Ehlers, were the big factors in the first half scoring drive. Friend racked up eight field goals and three free throws in the first 20 minutes.

PURDUE (56)	B	F	P
Biggs,f	5	0	2
Brower,f	0	0	0
Friend,f	8	4	3
Riddle,f	2	0	1
Menke,c	1	1	2
McVey,c	1	0	0
Ehlers,g	4	3	2
Jones,g	0	0	2
Lawson,g	1	2	3
Wright,g	0	0	1

OHIO STATE (38)	B	F	P
Miller,f	4	0	3
Shrider,f	0	0	0
White,f	3	1	3
Simms,f	2	1	1
Geetwetz,f	1	1	3
Dueger,c	0	1	1
Fekete,g	1	1	1
Eichwald,g	1	1	3
Trabits,g	1	0	1

Free throws missed—Biggs (2), Riddle, Menke, Ehlers, Lawson, Dueger (2), Fekete (3), Trabits (2), Eichwald (2).
Officials—Referee, Rupp. Umpire, Adams.

College Basketball

LAST NIGHT'S RESULTS.

Indiana, 64; Iowa, 43.
Minnesota, 47; Northwestern, 46.
Purdue, 56; Ohio State, 38.
Great Lakes, 64; Chicago, 35.
Loyola, 45; St. Louis, 35.
Notre Dame, 45; Butler, 34.
University of Illinois [Chicago Department], 45; Navy Pier, 39.
North Central, 45; Carroll, 29.
Hersl, 48; Wilson, 46.
Oklahoma, 59; 18th Field Artillery [Fort Sill, Okla.], 23.
Iowa Penn, 34; Upper Iowa, 35.
Creighton, 50; Glenn Naval Air Base, 43.
St. Norbert, 59; Stevens Point T., 34.

GAMES TONIGHT.

Wisconsin at Great Lakes.
Principia at Illinois college.
Ball State at DePauw.
Alma at Central Michigan State.
Augustana at Knox.
Iowa Wesleyan at Iowa Central.
Upper Iowa at Simpson.
Wake Forest at Duke.
Vanderbilt at Kentucky.
St. Mary's at San Francisco.

HAMILL CROWDS BENTLEYS FOR SCORING HONORS

He's Short on Assists, but Leads with 21 Goals.

BY EDWARD BURNS.

Those personable kids from Saskatchewan, Doug and Max Bentley, continue to pace the Blackhawk point makers in this week's National league individual point scoring list, but they have a rival for local fame in Red Hamill, who tops them both in actual goals despite his inability to give his teammates much help in the matter of assists.

Max Bentley, baby of the Bentley clan, who scored two goals in Sunday night's 4 to 3 victory over the league leading Boston Bruins, is the high point scorer on the Hawks with 37-15 goals and 22 assists—Doug is a point behind Max with 36 points—18 goals and 18 assists.

Hamill Third High in Goals.

Hamill, who has the reputation of being pretty much of a loner going up to the cage, is the third high man in the league on the payoff commodity—actual goals—with a total of 21. He is topped only by Lorne Carr and Syl Apps of the Toronto Maple Leafs. However, Carr is tied with Bill Cowley of Boston for the league point lead with 23 goals and 23 assists, and Apps is fifth with 23 goals and 17 assists, whereas Hamill's inability to catch on to the one-for-all and all-for-one idea finds him with only 8 assists to go with his handsome total of 21 goals, and has him down to 18th.

Weekly Standings Given.

The weekly standings, with the usual reserved guarantees as to accuracy, follow:

	Goals.	Assists.	Pts.
Lorne Carr, Toronto	23	23	46
Bill Cowley, Boston	12	34	46
Billy Taylor, Toronto	13	29	42
Lynn Patrick, New York	14	27	41
Syl Apps, Toronto	23	17	40
Toe Blake, Montreal	16	22	38
Max Bentley, Chicago	15	22	37
Buzz Boll, Boston	21	15	36
Gaye Stewart, Toronto	19	17	36
Doug Bentley, Chicago	18	18	36

CARDINALS PICK CAIRO, ILL., FOR TRAINING CAMP

St. Louis, Mo., Jan. 25 (AP). — The St. Louis Cardinals announced today the selection of Cairo, Ill., as the site of their spring conditioning camp. The club plans to begin workouts Monday, March 15.

President Sam Breadon said he was completely satisfied with the Cairo accommodations which include two outdoor fields and an indoor running track. There is no indoor playing space.

Fight Decisions

At Marigold Gardens—Al Reasoner and Jimmy Joyce drew [8]; Verne Patterson knocked out Mike Sopko [2]; Young Ted Lewis beat Al Nedoff [4]; Louis Jackson beat Tony Capone [4]; Bill Jordan beat Albert Adams [4].

At Philadelphia, Pa.—José Basura beat Johnny Walker [10].

At Baltimore, Md.—Harry Bobo beat Alf [Big Boy] Brown [15].

At New York—Maxie Shapiro beat Morris Parker [8].

At Washington, D. C.—Frankie Wills beat Al [Bummy] Davis [8].

At Newark, N. J.—Joe Carter and Billy Grant drew [8].

Macks Send 20 Players to War, Sox 19

BY IRVING VAUGHAN.

The White Sox finally have had to surrender their No. 1 spot in the American league service list. A Sox rookie, Gene Stack, was the first big leaguer to be called by the army and from then on the Chicago club set the pace, reaching a total of 19 players in Uncle Sam's uniforms. But a revised list, announced yesterday, showed the Athletics have taken first place with 20 men. Stack died last year after pitching a ball game for Camp Custer.

However, the Sox still have a 100 per cent grip on one other honor. So far as Earl Hilligan, the league's keeper of statistics has been able to discover, the Chicago club is the lone league member with a representative in the marines—Lt. Ted Amar Lyons. Of the grand total of 124 in service, 64 are in the army, 55 in the navy, two in Canadian air forces, and two are uncertified.

Baseball's advisory council, made up of Commissioner K. M. Landis, President Will Harridge of the American league, and President Ford Frick of the National league, continued to wait yesterday for Washington's interpretation of the wage freeze law as it pertains to baseball. All that is known thus far is that the Washington authorities requested all sixteen clubs to submit their 1942 salary lists.

Neither the National nor American leagues prepared a 1943 baseball movie, but the Cubs announce they are ready to step into the field with their own production entitled "Chicago Cubs Play Ball." The picture, which runs 32 minutes, was filmed last summer at Wrigley field. Bookings can be made thru the Howard Motion Picture Service, 7029 North Clark street.

DE PAUL TO MEET CAMP GRANT IN STADIUM FEB. 6

Camp Grant's basketball team, winner of 17 of 18 games, will meet De Paul in the Stadium Feb. 6, the game to replace a contest between the Blue Demons and Butler scheduled next Monday at De Paul. Butler requested a release because its record this season was not up to the standard set by other Bulldog quintets.

Reasoner, Joyce Draw in 8 Round Bout at Marigold

Al Reasoner, Hines, Ill., lightweight, and Jimmy Joyce of Gary, Ind., boxed to a draw in an eight round bout in Marigold Gardens last night. The decision was unpopular since Reasoner appeared to be in command thruout. Reasoner weighed 137½ pounds, seven and one-half more than Joyce.

A crowd of 1,033 paid a gross gate of $1,512.

Verne Patterson, former Chicagoland Golden Gloves welterweight champion, knocked out Mike Sopko of Indiana Harbor in the second round of a scheduled eight round bout. Four round matches were won by young Ted Lewis, loop bellboy; Louis Jackson, south side, and Bill Jordan, also of the south side. Lewis beat Al Nedoff, Gary lightweight; Jackson conquered Tony Capone, Melrose Park welterweight, and Jordan defeated Albert Adams, 1942 city Golden Gloves featherweight winner.

CROSSWORD PUZZLE

ACROSS

1. Machine
6. Pound down gently
10. Sharp break
14. Salad vegetable
15. Jug
16. Skin
17. Shooting star
18. Voice range
19. Mannerisms
20. Least whole number
21. Doctrine
23. Sprite
25. Container
26. Deed
27. Unsurpassed
29. Incline
32. Rupture
33. Den
34. Tibetan gazelle
35. Personification of sky (Gr. myth)
39. Salutation
40. Color
41. Append
42. Be indebted
43. Desolate
45. Metallic substance
46. Fence
47. Liquid part of fat
49. Hasten
50. Inundate
53. Play on words
54. Exist
55. Greek letter
56. Brooch
57. Mire
60. Tuneful swing
62. Rootstock
64. String
66. Story
67. Burden
68. Dyestuff
69. Cast
70. Pace
71. Reposes

DOWN

1. Crazy (western slang)
2. Later
3. Schedule
4. Garden implement
5. Lure
6. Playing group
7. Shoemaker's tool
8. Calling
9. Leisurely walk
10. Mineral springs
11. Ingenuous
12. Tapestry
13. Bothersome insects
22. Thoroughfare (abbr.)
24. Forced
26. Monkey
27. Legume
28. Pillar in Buddhist building
29. Incrustation
30. Molten rock
31. More than
32. Brick carrier
34. Power producer
36. Time
37. Squatty pitcher
38. Depend
40. Lease again
41. Exist
44. Gypsy
45. Single thing
46. Press for payment
48. Lizard
49. Nimrod
50. Sailors
51. Hittite captain (Bib.)
52. Popular girl
53. Greek letter
56. Attitude
57. Note absence of
58. Single thing
59. Scout groups
61. Spread
63. Groove
65. Misery

PUZZLE OF MONDAY, JAN. 25, SOLVED

A	L	A	S	■	B	I	T	S	■	P	A	S	T	E
M	A	R	Y	■	D	O	O	R	■	P	I	P	E	D
I	T	E	M	■	S	L	O	P	E	■	S	E	W	N
D	I	S	P	O	S	E	■	C	H	Y	M	E	■	■
■	■	■	T	R	Y	■	A	T	E	■	D	E	M	Y
S	P	O	O	K	■	G	A	S	P	E	S	■	■	■
M	A	R	K	■	S	A	M	■	C	O	U	N	T	E	R
A	I	R	■	T	O	N	E	■	R	E	■	O	V	A
M	E	S	C	A	L	■	L	E	A	■	F	L	I	T
■	■	■	A	N	I	M	A	L	■	A	D	A	L	
S	H	I	N	E	■	W	I	P	E	■	P	A	I	S
H	E	N	■	A	I	S	■	C	A	P	A	■	A	M
A	T	E	R	■	S	P	A	T	■	E	D	W	I	N
A	V	E	R	T	■	E	L	S	E	■	M	I	T	S
H	E	R	R	Y	■	D	Y	E	R	■	S	L	O	W

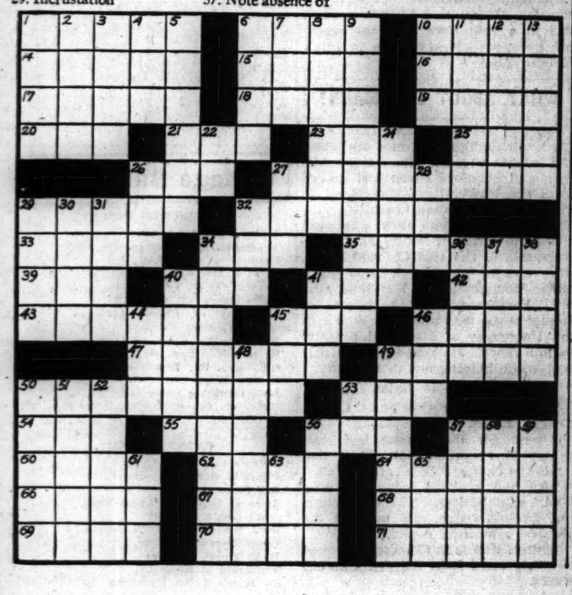

CALDER SUFFERS A HEART ATTACK DURING MEETING

TORONTO, Ont., Jan. 25 (AP).—A routine meeting of the National Hockey league's board of governors was adjourned suddenly today after President Frank Calder suffered a heart attack.

The 66 year old Montreal executive was stricken five minutes after the governors met for their afternoon session.

Oshkosh and Sheboygan Win in Pro Exhibitions

Milwaukee, Wis., Jan. 25 [Special].—The Oshkosh All-Stars and the Sheboygan Redskins triumphed in an exhibition double header in the Auditorium tonight, Oshkosh beating the Chicago Studebakers, 59 to 46, and Sheboygan defeating the Fort Wayne Zollners, 58 to 52.

MARSHALL TEAM IS EXTENDED, BUT WINS 71ST IN ROW

Wells Juniors Are Beaten, 41-38, in Last Half.

Prep Basketball

YESTERDAY'S RESULTS.

City League.
Seniors.
Phillips, 43; Gage Park, 31.
Crane, 94; Medill, 18.
Lane, 53; Taft, 15.
Juniors.
Tuley, 35; Kelvyn Park, 26.
Washburne, 40; McKinley, 30.
Marshall, 41; Wells, 38.
Austin, 32; Foreman, 27.
Lane, 39; Taft, 33.

Private School League.
Lightweights.
Todd, 41; Elgin academy, 14.
Indiana.
South Bend Central, 32; Rochester, 31.

GAMES TODAY.

City League.
Juniors and Seniors.
Steinmetz at Senn.
Sullivan at Schurz.
Morgan Park at Hirsch.
Chicago Vocational at Hyde Park.
South Shore at Fenger.
Juniors.
Austin at McKinley.
Crane at Medill.
Farragut at Tilden.
Phillips at Gage Park.
Du Sable at Kelly.
Harrison at Lindblom.
Seniors.
Marshall at Wells.
Parish High School League.
Des Plaines at Mundelein cathedral, 7:30 p. m.

The Marshall High school juniors, playing at home, had a lot more than their usual amount of trouble in gaining their 71st straight basketball victory yesterday, but they managed to keep their string unbroken with a 41 to 38 triumph over Wells. It was the first defeat of the season for Wells and left Marshall in sole possession of first place in the west section of the City league.

Thruout the first half, prospects for an upset and the first break in the Marshall four season victory string appeared good, the defending city junior champions trailing, 24 to 22, at the intermission. However, Marshall pulled ahead in the last half, paced by Morrie Kaplan, who scored 18 points.

Crane Rolls Up Score.

The Crane Tech seniors rolled up the highest score made in their division this season when they beat Medill, 94 to 18, in a City league west section basketball game at Crane yesterday. It was Crane's fourth straight victory and put the Techmen in a tie with Kelvyn Park for first place. The winners made 42 field goals and both Red Weber and Babe Kowalewski outscored the entire Medill team, getting 20 and 19 points respectively. It was the final prep game for Kowalewski and Abe Troop, another Crane regular.

SENIORS.

PHILLIPS [43].	B	P	P
Slemister,f	3	0	2
Robertson,f	2	0	0
Nichols,c	2	2	3
Dorsey,g	7	2	3
Richards,g	1	0	1
Hawkins,g	3	1	0
Cotton,g	0	1	0
Bonner,f	0	0	1
Arrington,g	0	0	0

GAGE PARK [31].	B	P	P
Bucs,f	1	0	1
McDonald,f	4	4	1
Kosan,c	0	2	3
Matula,g	1	2	4
Zubrzycki,g	3	0	0
Feeney,g	1	0	2
Misick,f	1	0	2
Socha,f	1	0	0

CRANE [94].	B	P	P
Weber,f	10	0	2
Kowalewski,f	9	1	0
G.Grimes,c	4	0	0
Evankoe,g	4	0	0
Warjas,g	1	0	2
Sklarys,c	3	0	2
Weiss,g	0	1	2
Wreeman,g	1	3	2
Ganze,f	4	2	0
Silverberg,f	2	2	0
Baeder,f	0	1	3
J.Grimes,f	4	0	0
Troop,c	3	0	0
Waltz,g	0	0	2
Madura,g	0	0	0
Koepke,g	1	0	0

MEDILL [18].	B	P	P
Kelly,f	2	1	4
Miller,f	2	3	1
Egrieston,c	0	0	4
Plater,g	0	0	0
Wells,g	1	0	0
Jackson,g	0	0	0
Kyle,f	1	0	0

Juniors.

MARSHALL [41].	B	P	P
Kaplan,f	8	2	4
Fadelman,f	5	1	1
Swibel,c	0	1	3
Zomlefer,g	4	0	4
Levitan,g	0	0	4
Brasler,f	0	0	0
Greenstein,c	0	1	3
Shane,g	0	0	0
Davis,c	0	1	0
Hartmann,c	0	0	1

WELLS [38].	B	P	P
Mros,f	1	1	3
Foster,f	5	3	4
Orrico,c	3	2	3
Grande,g	2	0	0
Jenero,g	2	0	1
Caringella,f	0	0	0
Martinez,c	0	0	0
Fisher,c	0	0	0
Narducci,g	0	0	0
Damos,g	1	0	1
Agnos,g	0	0	1

WASHBURNE [40].	B	P	P
Heinrich,f	0	0	0
Labak,f	3	4	4
Andreoni,c	2	1	3
Hoffman,g	0	2	0
Commers,g	0	0	3
Bernacki,f	2	1	3
Prendergast,f	2	0	0
Kenzora,c	1	0	0
Agril,g	1	0	4
Madry,g	3	0	4

McKINLEY [30].	B	P	P
Mosillami,f	3	2	2
Foster,f	3	3	3
Orrico,c	3	2	2
Grande,g	2	0	3
Jenero,g	2	0	1
Caringella,f	0	0	0
Martinez,c	0	0	0
Fisher,c	0	0	0
Narducci,g	0	0	0
Damos,g	1	0	1
Agnos,g	0	0	1

TULEY [35].	B	P	P
Lenner,f	1	2	1
Kakubik,f	1	2	1
Kopelson,c	2	0	1
Weiss,g	2	2	0
Brown,g	1	0	1
Sloan,f	1	0	3
Sokoloff,f	0	0	0
Bitzurna,f	0	0	0
Masan,c	0	0	0
Stelmach,g	3	1	2

KELVYN PK. [26].	B	P	P
Sorenson,f	3	1	0
McNichols,f	0	1	3
Piechke,c	4	3	1
Bumstead,g	2	2	1
Deluka,g	0	2	0
Philliponi,f	2	0	2
Bendl,c	0	0	0

AUSTIN [32].	B	P	P
Keeshin,f	7	2	0
Stetnick,f	2	2	1
Smeier,c	0	0	4
Exner,g	0	0	1
Levine,g	0	0	3
Flink,f	4	0	0
Dahl,f	0	0	0
Burman,c	0	0	1
Grenn,g	1	0	0
Verdi,g	0	0	1

FOREMAN [27].	B	P	P
Banreis,f	2	0	3
Miller,f	1	0	2
Ryan,c	1	3	2
Gemeicki,g	3	5	0
Russell,g	1	0	0
Wilson,f	1	0	

LANE [39].	B	P	P
Petzel,f	2	2	3
Babian,f	3	2	3
Szubarski,c	1	1	2
Petneza,g	3	0	2
Lienert,g	3	3	3
Mikanovich,f	3	0	4
Lambert,f	0	0	0
Schwartz,c	0	0	0
Lakin,f	0	0	0
Charnota,f	0	0	0
Kosrow,g	0	0	0
Bernas,g	0	0	0

TAFT [33].	B	P	P
Millner,f	1	0	0
Waldeon,f	4	3	0
Berry,c	2	2	4
Berns,g	2	3	4
Weadley,g	2	0	2
Clarke,c	0	1	0
Bulewski,g	1	0	4

30 Chicagoans Enter Petersen Meet Tonight

Classic Leaders

Ben Hellgeth, Chicago	1645
Sam Clineff, Hinsdale, Ill.	1634
Vic Schulz, Wheaton	1593
Larry Angstmann, Bay City, Mich.	1592
William Smith, Chicago	1584
Anthony Novak, Detroit	1572
Walter Newhouse, Chicago	1571
Jules Sowa, Chicago	1569
Fred Burghardt, Chicago	1567
Dr. S. Kucharski, Chicago	1562

A group of Chicago's "name" bowlers, among them representatives of the Classic, Windy City, North End Traveling, and South End Traveling leagues, are among the 64 who will roll their eight games across 16 alleys in the Louis P. Petersen Individual classic in Barney Hochstadter's Archer-35th recreation center tonight.

Mickey Milkau and Rudy Habetler of the Joseph L. Gills, Bill Hargadon of the Budweisers, Joe Schaffek and Charley Zeman of the Chicago Recreations, Leo Faetz, Don Pinc, and Lee Hoerstman of the Chapin and Gores, Walter Genter and Art Butler of the Primas are members of the squads that go on tonight, the first at 7 o'clock and the second at 10 o'clock.

The out of town delegation will include Gerry Anderson of Moline, who competed in both the 1941 and 1942 All-Star tournaments.

Second Squad Is Hot.

Last night's second squad, which did not complete its turn on the alleys until after midnight, proved to be the hottest outfit in the tournament to date. Six of its members rolled into places among the top 10 in the standings, including Vic Schulz of Wheaton, who took third with 1,593.

Larry Angstman of Bay City, Mich., who rolled on the first squad last night, now holds fourth place.

FIRST SQUAD.

Larry Angstman, Bay City, Mich., 1,592; George Sandberg, Chicago, 1,546; Stan Pasiak, Chicago, 1,531; Art Anderson, St. Charles, 1,524; Lee Strachota, Milwaukee, 1,523; William Flesch, Chicago, 1,517; Ben Bernicchi, Chicago, 1,511; Tom Bushold, Chicago, 1,510; Paul Brown, Detroit, 1,505; Vito Bertucci, Negaunee, Mich., 1,504; Arnie Krans, Milwaukee, 1,501; Pete Born, Bay City, Mich., 1,488; Wallie Schulis, Oak Park, 1,484; Chris Boulos, Elgin, 1,475; Richard Arbanas, Chicago, 1,470; Jay Batchelor, Hammond, Ind., 1,470; Wallie Schroeder, Milwaukee, 1,462; Roy Grannemann, Oelwein, Ia., 1,450; B. Johnson, Lombard, 1,441; Earl Goodman, Argo, 1,441; Ed Nowicki, Milwaukee, 1,430; Edison Lenth, Waukon, Ia., 1,428; Theodore Trondson, Ishpeming, Mich., 1,419; B. Harold Foland, Batavia, 1,405; Clarence Steinke, Chicago, 1,399; N. Desrasia Jr., Maywood, 1,380; Roy Brumm, Oak Park, 1,378; Rudy Maresko, Chicago, 1,369; Harold Stephens, Waukon, Ia., 1,350; Hank Wester, Chicago, 1,347; A. Diederich, Milwaukee, 1,337; Jerry Clemens, Berwyn, 1,318.

SECOND SQUAD.

Vic Schulz, Wheaton, Ill., 1,593; William Smith, Chicago, 1,584; Anthony Novak, Detroit, 1,572; Jules Sowa, Chicago, 1,569; Fred Burghardt, Chicago, 1,567; Dr. S. Kucharski, Chicago, 1,562; George Calder, Chicago, 1,557; John Behl, Chicago, 1,551; Jim Keating, Chicago, 1,511; Harold L. Ploch, Chicago, 1,503; Chas. F. Walshon, Chicago, 1,500; Peter C. Smidt, Roby, Ind., 1,494; Frank J. Amrich, Maywood, 1,493; Steve Peters, Chicago, 1,470; Rudolph Kraft, Chicago, 1,465; P. Koeller, Chicago, 1,462; Frank Bicek, Chicago, 1,457; Harry Ledene, Chicago, 1,453; Joe Lillion, Detroit, 1,452; A. Logan, Lombard, Ill., 1,447; John Kintgen, Chicago, 1,446; George Pinckert, Detroit, 1,430; Harry Dement, Decatur, Ill., 1,429; Kelly Domino, Chicago, 1,424; Bus Voell, Chicago, 1,419; Harry Nordendale, Chicago, 1,406; Al Dion, Chicago, 1,394; Glen Simons, Ishpeming, Mich., 1,361; Willard E. Harlan, Negaunee, Mich., 1,357; Lawrence Block, Decatur, Ill., 1,351; Carl Berger, Chicago, 1,333; James E. Lawson, Ishpeming, Mich., 1,304.

Old Time Boxer Dies

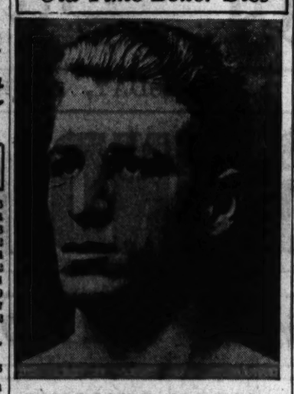

Joe Choynski, old time heavyweight fighter who died Sunday, shown when he was at the top of his form. He fought from 1884 to 1904.

Cincinnati, O., Jan. 25 (AP).—Joe Choynski, the California terror whose vinegar hardened hands once carried his 162 pounds to a 20 round draw with 230 pound Jim Jeffries, died yesterday, one of the last great figures of the bare knuckle era of fistiana. He was 74 years old.

He had been in ill health, but as recently as four years ago was in good condition as he instructed young hopefuls in boxing at the Cincinnati club.

Choynski, credited as the man who really started Jack Johnson on his way to the heavyweight crown, fought such opponents as John L. Sullivan, Jim Corbett, Bob Fitzsimmons, Dan Creedon, Kid McCoy, Jeffries, Pete Maher, and Johnson.

Army's Call Affects Three Big 10 Schools

[Continued from first sports page.]

thus are not affected by yesterday's order. Athletic Director Kenneth L. [Tug] Wilson stated that Northwestern was the first school in this part of the country to establish a naval unit. This activity was organized in 1926.

There was some question last night as to the interpretation of the order with regard to semesters which started since Jan. 1.

Order Is Clear to Notre Dame.

The Rev. John Cavanaugh, C. S. C., vice president of the University of Notre Dame and chairman of the athletic board, stated that in the opinion of Notre Dame officials the order is clear. He believed that students would not be called before the current term ends in May. It began in January, but the previous term ended before the Christmas holidays.

Immediately after going on active duty the college men will be put thru 13 weeks of basic training and then will be eligible for assignment to units under the army's specialized training program.

MEMBERS PITCH IN—WESTGATE VALLEY ALL SET

35 Organize a Wartime Staff for Club.

BY CHARLES BARTLETT.

The help problem, one of the more cantankerous dilemmas facing golf clubs during the 1943 season, holds no fears for at least one club in the Chicago district. That would be the Westgate Valley Country club, located at 127th street and Ridgeland avenue, and since 1929 one of the most lively daily fee organization in this area.

No, Westgate has not been fortunate in securing a company of jewels at course maintenance or clubhouse service. But it is lucky in having a number of regular players who have pledged themselves to pitch in and do anything and everything around the club for the duration. So, you needn't be surprised, on visiting Westgate next summer, to find President Tom Crane starting off foursomes, Jim Bourke waiting on table, or Ed McCormack operating a mower.

Bourke Leads Volunteers.

Tom Walsh, manager and professional of the club since its foundation, revealed yesterday that the cooperative help plan originated during the club's annual meeting in December. The regulars at Westgate knew the job before Walsh. He had lost his assistant, Chuck Blasgen, to the navy, and his superintendent, Ed Hassenfang, to the army. And there was little prospect of obtaining replacements.

Thirty-five of the regulars, led by Bourke, thereupon volunteered their services for the 1943 season. They'll skip their own starting times whenever Walsh needs help, working in the clubhouse, on the course, or in the pro shop. The volunteer force, and their regular everyday occupations, follow:

James Bourke, draftsman; Ken Millikan, traffic manager; John Clark, union secretary; Ed Rehfuss, physical instructor; John Siebes, carpenter; Lou Figari, trainer; Art Ward, insurance; Fred Meisel, meat salesman; Mike Lavin, insurance; Bill Durkin, cigars; Steve Golden, restaurant; Thomas W. Crane, attorney; B. L. Leake, engineer; W. D. Works, architect; Fred Siemsen, retired farmer; John Plummer, sales manager; A. H. Parks, electrical engineer; W. J. Riley, printer; Arch Bell, coal salesman; Stanley Hayes, printer; Bob Oehmen, salesman; Michael Mulcahy, printer; Ed Saltus, salesman; John O'Malley, insurance; Joseph Martin, accountant; Ed McCormack, salesman; Ed McCarthy, insurance, and Mike Rusnak, trucking.

Pete's a Farmer, Too.

Walsh's own direct working staff this year will consist of Pete Engelhardt and 68 year old Frank Baker, who will be responsible for the maintenance of the course. Pete, who has a son at Pearl Harbor, is doing one of the most unusual war jobs in the Chicago district. In addition to working on the course from 8 to 10 hours a day, he also finds time to run a farm in the vicinity of the club.

Tom, who is a past national president of the P. G. A., feels that the daily fee courses can make a direct contribution to the game in wartime. Such courses as Oak Hills, Cog-Hill, Big Run, Evergreen, Hickory Hills, Big Oaks, Techny Fields, Glenbard, Mission Hills, York, and Hillside all plan to operate in the coming season.

These clubs are currently discussing a plan whereby they can extend playing privileges to service men thru the U. S. O. centers.

FAIR GROUNDS HANDICAPS

[Track fast.]

FIRST RACE—Purse $800, claiming, 3 year olds, 6 furlongs:

Horse.	Jockey.	Odds.	Comment.
Foojo	Jessop	15-1	Get bundle
Steer Clear	Duhon	3-1	Trying
Dogged	Guerin	5-2	Prob. fav.

Weights: Fooo, 106; Steer Clear, 103; Dogged, 108.

Horse.	Wt.	Jockey.	Odds.
Blues Singer	103	Trent	20-1
Appto Play	108	Ferguson	15-1
Right Carla	106	Pless	15-1
Rosiata Dreams	113	Gross	7-2
Ed. M.	118	No boy	15-1
Feckless	113	Peters	20-1
Dabitten	113	Farrell	20-1
Broke 'n Happy	108	No boy	10-1
Westy Royal	106	No boy	15-1
Procila	111	No boy	15-1
Watch Chilla	119	Crowther	20-1

SECOND RACE—Purse $800, claiming, 4 year olds and up, 1 1-16 miles:

Horse.	Jockey.	Odds.	Comment.
Formation	Rienzi	3-1	Best bet
*Key Man	Basham	4-1	Speedster
Red Set	Reeves	10-1	Threat

Weights: Formation, 111; Key Man, 111; Red Set, 103.

Horse.	Wt.	Jockey.	Odds.
Brutus	112	Basham	10-1
Gay Hour	113	Hauer	4-1
Chilla Nation	110	No boy	20-1
Franco Saxon	116	Whiting	20-1
Juliet C.	103	Basham	20-1
Season Call	108	Whiting	15-1
John's Dream	116	Skelly	10-1
*Show House	108	Trent	4-1
Don Moss	111	Crowther	20-1
Bucket Shop	108	Givens	20-1
Spy Ann	108	No boy	20-1

THIRD RACE—Purse $800, allowances, 4 year olds and up, 6 furlongs:

Horse.	Jockey.	Odds.	Comment.
La Jocondo	Hauer	2-1	Lettuce, boys
Bull Reigh	Brooks	10-1	Good works
†Miss Daunt	Jessop	5-2	Razor sharp

Weights: La Jocondo, 109; Bull Reigh, 119; Miss Daunt, 109.

Horse.	Wt.	Jockey.	Odds.
Azimuth	108	Trent	15-1
Boom On	115	Guerin	12-1
†Air Sprite	103	Jessop	5-2
Cold Crack	116	Warren	15-1
‡Early Delivery	114	Rienzi	5-1
Par Avion	121	White	12-1
Alchanc	117	Whiting	10-1
†Coffeeman	121	J. Rienzi	5-1

FOURTH RACE—Purse $800, claiming, 2 year olds, 5½ furlongs:

Horse.	Jockey.	Odds.	Comment.
Chovasce	No boy	5-2	Chuck it in.
Alger	Th'rnb'g	20-1	Nice price.
Bluebird Star	Cavens	20-1	Sneaker.

Weights: Chovasce, 116; Alger, 114; Bluebird Star, 119.

Horse.	Wt.	Jockey.	Odds.
Sir Lo	114	Trent	20-1
Evelyn Rolls	116	Adair	20-1
Romantic Guy	119	Vandergriff	20-1
Slipping Jim	119	No boy	6-1
Bursweep	116	Whiting	6-1
Westy Rambler	114	Pena	20-1
Leo's Girl	116	Madden	20-1
Tennessee Maid	116	Brooks	20-1
Rapid Fire	119	Leblanc	20-1
That's Easy	119	No boy	20-1
Money Muss	119	Crowell	20-1
Hair Measure	119	Craig	20-1
Hy-Gate	119	No boy	20-1
Rail Hawk	119	No boy	20-1
Dog Daze	116	Bush	20-1

FIFTH RACE—Purse $1,200, allowances, 3 year olds, 6 furlongs:

Horse.	Jockey.	Odds.	Comment.
Chipamink	Bush	2-1	Nice chips.
†Ocean Wave	Eads	5-2	Can ramble.
Teentee	Trent	5-2	Fast.

Weights: Chipamink, 123; Ocean Wave, 122; Teentee, 117.

Horse.	Wt.	Jockey.	Odds.
*Nedco	113	No boy	10-1
Okabena	117	Roberts	20-1
Moretto	115	Peters	20-1
†Star Bien	115	No boy	5-2
*Verguenza	108	No boy	10-1

SIXTH RACE—Purse $2,500, added, handicap, 4 year olds and up, 5½ furlongs:

Horse.	Jockey.	Odds.	Comment.
Riverland	Brooks	5-2	It's a breeze.
*Signator	Seurlock	3-1	Will be try'g.
Highborough	Haas	4-1	In the dough.

Weights: Riverland, 123; Signator, 123; Highborough, 120.

Horse.	Wt.	Jockey.	Odds.
Augury	114	Haskell	5-1
Madigrama	113	Whiting	6-1
First Of All	112	Roberts	15-1
Brownie	120	Guerin	15-1
Happy Note	117	Eads	15-1
*Pig Tails	112	Seurlock	3-1
*Entry.			

SEVENTH RACE—Purse $800, claiming, 3 year olds, mile and 70 yards:

Horse.	Jockey.	Odds.	Comment.
Mr. Infinity	Hauer	3-1	Yeah, man
Venture Girl	Seurlock	5-2	Contender
Khamela	No boy	8-1	Good chance

Weights: Mr. Infinity, 106; Venture Girl, year olds and up, 1 1-16 miles:

Horse.	Wt.	Jockey.	Odds.
Cee Lot	113	Guerin	20-1
Be Sweet	107	No boy	20-1
*Hopefor	103	Murphy	20-1
Red Ted	115	Clingman	8-1
Paddywhack	108	No boy	20-1
*Fisher's Pet	107	No boy	20-1
Realman	115	Jessop	20-1
War Button	108	No boy	20-1
Delayed	103	Hart	20-1
Eare Peak	108	No boy	20-1
Crest o' War	113	Nodarse	20-1
Be Calm	115	Whiting	20-1
Straw Warning	108	Givens	20-1
Flying Kiev	113	Roberts	20-1
Crosslanda	113	Ferguson	20-1
*Entry.			

EIGHTH RACE—Purse $800, claiming, 4 108; Khamela, 113.

Horse.	Jockey.	Odds.	Comment.
Memory Book	Brooks	5-2	Tap yourself
High Talent	Seurlock	6-1	Figures
*Beaunaz	Calvert	3-1	Good shape

Weights: Memory Book, 113; High Talent, 120; Beaunaz, 113.

Horse.	Wt.	Jockey.	Odds.
No 'Count	113	Gross	15-1
Sidonia	112	Basham	20-1
Lightsome	105	Basham	20-1
*Red Mars	120	Calvert	3-1
Trapeze Artist	108	Clingman	20-1
Bob Hi	118	Whiting	20-1
Parade Ground	110	No boy	8-1
Halcyon Boy	120	Bush	15-1
Mi Secret	110	Thornburg	20-1
Whistling Dick	110	Rienzi	20-1
Auld Lang Syne	108	Haner	20-1
Masculine	110	Clingman	20-1
Sweet Olga	113	No boy	20-1
Dizzy B.	115	Crowther	20-1
*Entry.			

GOLDEN GLOVES

Please enter me in the sixteenth annual Golden Gloves amateur

COUNTY BUDGET OF $18,647,482 HANDED TO BOARD

Sum Is $800,000 Beyond Income Estimate.

BY WILLIAM SHINNICK.

A tentative budget of $18,647,482, the smallest since 1937, was adopted yesterday by the finance committee of the Cook county board. It will be taken up for consideration by the board as a whole today.

The final figure as recommended is 3 million dollars under the appropriations for 1942. One of its outstandings features is that it lops 420 employés from the county pay rolls and makes a flat 10 per cent cut in the sum set up a year ago for the employment of extra help. Of the cut in the number of workers the judges of the Circuit court accounted for 215 and the county board for 205.

$800,000 Over Revenue.

Even with this showing the budget is nearly $800,000 above the estimate of revenues, $17,895,000, made last November by County Controler Michael J. Flynn. It was reported that Clayton F. Smith, board president, and Maurice F. Kavanagh, finance chairman, who sponsored the economy program, felt that they could get 6 million dollars this year from delinquent tax collections.

This is a million and a half over the Flynn estimate. Last year, when the prospective revenues seemed smaller than the spending, it was assumed back taxes would be good for 7 millions. Less than 5 millions was actually collected.

One of the results was that the county deficit, represented by unpaid bills, leaped to more than five millions. It was this condition that has compelled the county commissioners to make what they regard as important slashes in spending.

Called Too Optimistic.

The Civic federation, which watches and studies expenditures, has sent to the board a letter asserting that the $17,898,000 is too optimistic a guess on income; and that even the back tax collection estimate of Flynn is unwarranted. The letter held that 18 millions would be more than county corporate income.

Most of the county office heads asked about the same appropriations this year as last. In some cases their cuts from the finance committee were severe. The county assessor, who must make a quadrennial assessment this year, asked for $959,649 and was held at $826,697, and the county treasurer was allowed $1,212,766 instead of $1,285,766. Finance committee members said that the reductions ran between 7 and 9 per cent on all spending in offices under their supervision.

OBITUARIES

Arthur Brewer Fairbanks.

Funeral services for Arthur Brewer Fairbanks, first football coach of Oak Park High school and former director of the manual arts school of Mechanics institute, Rochester, N. Y., will be held at 4 p. m. tomorrow in the chapel at 1567 Maple avenue, Evanston. Mr. Fairbanks, who was 77 years old, died yesterday in Richmond, Ind., en route from a vacation in Florida to his home at 90 McKinley street, St. Charles. He is survived by his widow, Claire; a son, and a daughter.

John S. Weaver.

Funeral services for John S. Weaver, Republican leader and well known Chicago attorney, will be held at 11 a. m. today in the chapel of Fourth Presbyterian church. Mr. Weaver, who was 65 years old, died Sunday night in St. Anthony's hospital of injuries suffered Saturday when his car and a truck collided. He lived at 244 East Pearson street. He is survived by a daughter, Suzanne.

Fred H. Seymour.

Rochester, Ind., Jan. 25 [Special].—Fred H. Seymour, 66 years old, general superintendent of Cole Brothers circus, died in Woodlawn hospital today. Seymour started in the circus business 50 years ago as a wagon driver. In 1936 he moved here when the Cole Brothers circus was organized. He built the 50 car show in 91 days. Funeral services will be held here Wednesday afternoon with burial in Albion, Mich.

Dr. Charles E. Scharf.

Dr. Charles Edward Scharf, 58 years old, died yesterday in Belmont hospital, 4058 Melrose street. He was one of the founders of the Belmont hospital 15 years ago and was president of the institution when he died. He is survived by his widow, Grace, of 5836 North Keating avenue; two sons, and a daughter. Services will be held at 11 a. m. Thursday in the chapel at 3440 North Central avenue.

Joseph Idzkowski.

Funeral services for Joseph Idzkowski, former Chicago taxidermist who died Sunday of a heart attack, will be held at 8:45 a. m. tomorrow from the chapel at 3030 North Central avenue to St. Benedict's church. Mr. Idzkowski was 41 years old and resided near Melrose Park. His widow, Marie, and brother and sister survive.

Judge Henry A. Shute.

Exeter, N. H., Jan. 25 (AP).—Judge Henry A. Shute, 86 years old, author of "The Real Diary of a Real Boy," died today after two days' illness. He was appointed judge of Exeter Municipal court in 1883 and remained on the bench 43 years.

Seymour B. Cochrane.

Funeral services for Seymour Benton Cochrane, regional manager of the South Bend, Ind., branch of the Studebaker corporation and former Chicago business man who died Sunday in his home at South Haven, Mich., will be held at 2 p. m. today in South Haven. Mr. Cochrane, who was 66 years old, was born in Manistee, Mich., and operated steamship, sign and automobile businesses in Chicago prior to joining the Studebaker corporation in 1924. Surviving are his widow, Yondale Cudahy Cochrane, and a daughter.

Mrs. Ethel L. Thompson.

Funeral services for Mrs. Ethel L. Thompson, who died Sunday night in Illinois Central hospital after a two months illness, will be held at 2:30 p. m. Thursday in Vincent Methodist church. Mrs. Thompson, who was 58 years old, was born in Braidwood, Will county, and had been a resident of Chicago for 44 years. Surviving are her husband, John E., of 600 East 90th street, a conductor for the Illinois Central railroad, and a son.

Garold R. Hansen.

Funeral services for Garold R. Hansen, 48 years old, 7553 Wentworth avenue, freight traffic manager of the Pennsylvania Truck lines, a branch of the Pennsylvania railroad, will be held at 1:30 p. m. tomorrow in the chapel at 5522 South Halsted street. He died Sunday night on a south side street car. Surviving are his widow, Nadein, and their daughter, June.

Alexander Woollcott.

New York, Jan. 25 (AP).—Funeral services for Alexander Woollcott, author who died Saturday night after a heart attack, will be conducted Thursday in the McMillin theater at Columbia university. There will be no religious ceremony. The body will be cremated. Woollcott was stricken while taking part in a radio broadcast. He was 56 years old.

DENNIS W. FINLEY, VETERAN OF TWO WARS, DIES AT 96

Dennis W. Finley.

Dennis W. Finley, a veteran of the Civil war and an Indian war and a pioneer Chicagoan, died yesterday in Wesley Memorial hospital after a week's illness. He was 96 years old.

Mr. Finley was born in Canada and was brought to Chicago when he was 5 years old. He ran away from the old Foster school here when he was 15 to enlist in Bridge's Independent battery, First Illinois artillery, 5th corps in the Civil war. He served with Gen. W. T. Sherman on his march to the sea and was wounded at Kenesaw mountain. In 1868-'69 he fought Indians with Kit Carson.

Mr. Finley resided at 4118 Monroe street and was a member of George H. Thomas post No. 5 of the Grand Army of the Republic. He is survived by one son and three daughters. Funeral services will be held at 9 a. m. Thursday from the chapel at 4138 Madison street to St. Mel's church.

WALTER MURPHY WILL PROBATED IN LAKE COUNTY

The will of the late Walter P. Murphy, manufacturer of railway equipment, disposing of an estate of more than 25 million dollars, was admitted to probate yesterday by Judge Martin C. Decker of the Lake county Probate court in Waukegan.

Clarence N. Wesley of Evanston and the Continental Illinois National Bank and Trust company were named executors. Wesley was bonded for 50 million dollars—twice the value of the estate—but actual sureties were waived. The will was filed in Lake county because Mr. Murphy's residence was in Lake Bluff. Kenneth M. Fiske was attorney. The will was the largest in Lake county history.

Under the will Mr. Murphy leaves more than 20 million dollars to Northwestern university. The rest goes to 78 individuals and charities, the former including 10 railroad presidents, who are left sums ranging from $50,000 to $100,000.

Col. John M. Richmond Retires as Guard General

Col. John M. Richmond, former commander of the 131st infantry, 33d Division, Illinois National Guard, was retired from service last night with the rank of brigadier general at a ceremony at the Northwest armory, 1559 North Kedzie avenue. Brig. Gen. Leo M. Boyle, adjutant general of Illinois, participated. Gen. Richmond enlisted in 1903 in the old "Dandy First" regiment, which was to become the 131st infantry, and advanced thru all grades of promotion. He served with the regiment on the Mexican border and in the World war he was promoted to major and commanded the 1st battalion while in France.

Tax Discloses Mrs. Rice Left Estate of $553,976

Mrs. Emily Louise Rice, widow of Samuel Rice, former president of E. B. Millar & Co., coffee wholesalers, left an estate of $553,976, according to an inheritance tax return filed yesterday in the County court.

BEAUTY SOFTENS SORROW

ARE DEEPLY COMFORTING!
When floral arrangements are entrusted to an ethical florist, your family and friends know that every detail will be handled in good taste, with tactful grace. The Ethical florist never solicits.

[ADVERTISMENT]

Mrs. Madeline Rockwell's Kin to Get $280,779

Mrs. Madeline Whitehead Rockwell, member of an old Chicago family, left an estate of $280,779, a state inheritance tax return filed with Lake County Clerk Jay B. Morse disclosed yesterday. The net estate was estimated at $222,698 after deduction of expenses and federal tax, the return said, and a state tax of $5,664 is due.

Mrs. Rockwell died in 1941 in her home, 268 Woodland road, Highland Park. Her father was the late Elisha Whitehead, one of the founders of the Chicago Historical society.

DR. H. M. RAYMOND DIES; ONCE HEAD OF ARMOUR TECH

Howard Monroe Raymond, president emeritus of the former Armour Institute of Technology, died Sunday night in Grass Lake, Mich., the town of his birth. Dr. Raymond became a member of the faculty of Armour institute, now merged with Lewis institute into the Illinois Institute of Technology, in 1895 as an instructor of physics. He served as dean of the school of engineering from 1903 until 1929, when he was elected president, the post he held until his resignation 10 years later.

Dr. Howard M. Raymond.

Dr. Raymond was graduated from the school of electrical engineering at the University of Michigan in 1893. He received his doctor of science degree from Colorado School of Mines in 1922. He was a member of the Society for the Promotion of Engineering Education.

He is survived by his widow, Mrs. Carrie Smith Raymond. Funeral services will be held in Grass Lake tomorrow afternoon.

3 Hursen Funeral Chapels

Easy to reach by "L," Bus or Surface Lines

SPACIOUS, WITH MODERN APPOINTMENTS

NORTH
929 W. Belmont

SOUTH
1820 S. Michigan

WEST
2346 W. Madison

Hursen
UNDERTAKER

[ADVERTISMENT]

UNDERTAKERS.

Lain & Son
Funeral Service Information

SOUTH SIDE CHAPEL
63D AND HARVARD-AVENUE.
PHONE WENTWORTH 0025.

TUESDAY.
HOLMSTROM—Maria. 1 p. m. at chapel.
McCRAW—Gertrude. 2 p. m. at chapel.

WEDNESDAY.
CARR—Henry. 3 p. m. at chapel.
GRAF—Matthias. 9:30 a. m. in church.

NORTH SIDE CHAPEL
5501 N. ASHLAND-AVENUE.
PHONE LONGBEACH 2646.

TUESDAY.
CARPENTER—Della M. 2 p. m. at chapel.
LAFLER—Carl. 3 p. m. at chapel.
NICOLAI—Marie. 3 p. m. at chapel.

WEDNESDAY.
ANDERSON—Einar. 4 p. m. at chapel.
CARTER—Alva J., Sr. 11 a. m. at chapel.
ERCELLE—Leonie H. 2 p. m. at chapel.
HARRIS—Dr. Urban B. 1 p. m. at chapel.
LUDWIG—George B. 3 p. m. at chapel.
SCHLACHTER—Mathias. 11 a. m. in church.

THURSDAY.
BENYSH—H. Martin. 3 p. m. at chapel.
SCHROEDER—Otto. 2 p. m. at chapel.

THE NEW COLONIAL CHAPEL
INCOMPARABLE IN ITS FACILITIES AND PERFECT SERVICE
"Less than this—is less than you are entitled to expect."
Skeeles-Biddle
7838 COTTAGE GROVE
Radcliffe 0220.
VISITORS INVITED.

C. H. JORDAN & CO.
FUNERAL HOME. 200 E. 63RD-ST.
88 YEARS' SERVICE
SKEELES-BIDDLE,
7838 COTTAGE GROVE. RAD. 0220.
MONUMENTS AND MAUSOLEUMS.
CEMETERY MARKERS, MONUMENTS AT savings Sears-Roebuck State-st. Basement

DEATH NOTICES

In Memoriam.

CARLSON—Gerda Carlson. In loving memory of our dear mother, who passed away a year ago today.
LOVING DAUGHTER AND SON.

DOLBY—William H. Dolby.
One year has passed since that sad day
God called you and you went away.
Loving Wife, Children, Grandchildren.

JESS—Hyman [Marty] Jess, Jan. 26, 1939.
His memory is as dear today
As in the hour he passed away.
MOTHER, DAD, SISTERS, BROTHER.

MELLEY—
In loving memory of my wife, Anne, who passed away Jan. 26, 1941. Interment St. Bartholomew's, Oak Hill.
WILLIAM MELLEY.

RABIEGA—Albert Rabiega. In loving memory of our dear father and grandfather, who passed away one year ago today.
DAUGHTERS, SONS, GRANDCHILDREN.

ROSENQUIST—Ruth Rosenquist. In fond memory of our dear wife and mother, who passed away one year ago today.
LOVING HUSBAND AND DAUGHTER.

SMITH—Ella Smith, Jan. 26, 1940.
Surrounded by friends I am lonely,
In the midst of joy I am blue,
Beneath my smile I've a heartache,
Longing, dear mother, for you.
Your Heartbroken Daughter, Ruth [Kahan].

STIFFEL—Stevie Stiffel. In memory of Stevie, who is spending his third birthday in heaven. We all miss you so, darling.
GRANDMA, GRANDPA, UNCLE BOB, AUNT LEAH, UNCLE FRED, AUNT PEARL, AND UNCLE JIM.

VAIL—Anna Vail. In memory of our beloved wife and mother, who passed away 17 years ago today.
LOVING HUSBAND, DAUGHTERS, LUCILLE, GERTRUDE, RUTH, JESSIE.

Fraternal Notices.

FIOR D'ITALIA LADIES' AUXILIARY—Members please pay last respects to our departed sister, Edna Ori. Funeral Wednesday at 9 a. m., at chapel, 2358 W. Chicago avenue. Interment Mount Carmel cemetery.
JULIA BARSI, President.
ANNA BIAGI, Secretary.

PRUDENCE LODGE, NO. 958, A. F. & A. M.—Brethren please assemble in chapel, 3140 Lawrence avenue, Tuesday, Jan. 26, 2 p. m., for Masonic funeral service of Brother Rudolph Grann.
MARK B. STEINBERG, Master.
M. B. SILVERMAN, Secretary.

ABRAMOWICZ—Adolph Abramowicz, beloved husband of Victoria, loving father of Mrs. Helen Antonavich, the Rev. Alfred, Sister M. Antonella, Order of St. Francis, Blessed Kunegunda, Mrs. Harriette Marcet, Jeanette, and Esther, fond brother of Valerian, Vincent, and Frank. Funeral Wednesday, 9:30 a. m., from late residence, 3140 W. 40th place, to St. Pancratius church. Interment St. Adalbert's cemetery.

DEATH NOTICES

AMIDEI—John B. Amidei of 4846 Haddon avenue, beloved husband of Fannie, nee Montanelli; loving father of Raymond and Victor, grandfather of Patricia, loving brother of Louis, Angelo, Frank, Mary, James, Catherine, and Helen. Funeral Wednesday, Jan. 27, at 9:30 a. m., from funeral home, 5018-20 Chicago avenue, to Our Lady Help of Christians church. Interment Mount Carmel.

BATT—Edward C. Batt, 2638 N. Spaulding avenue, Chicago, beloved husband of Minnie, nee Netzbandt; dear brother of George Batt, the late Marene Batt, and Emily Harvey. Services Thursday, 2 p. m., at Ruhl's funeral home, Dundee, Ill. Remains resting at funeral home, 3301 Fullerton avenue, Chicago, until 9 a. m. Wednesday.

BEHM—Mathilda A. Behm, Jan. 24, beloved wife of Dr. Louis J., fond mother of Mrs. Dorothy Wendt, Mrs. Helen Schulte, and Elmer. Services Wednesday, 1:30 p. m., at funeral home, 5200 N. Western avenue, corner of Foster. Interment Ridgewood.

BORCOVAN—John Borcovan, beloved son of Andrew and Theresa, nee Timok; loving brother of Elmer, George, and Amelia. Funeral Wednesday, 1 p. m., at chapel, 2950-2958 Fullerton, at Sacramento, the Rev. L. L. Sesonov officiating. Burial Irving Park cemetery. Bel. 3300.

BRAY—George E. Bray, beloved husband of Mary, father of George and Robert. At funeral home, 1732 Wilson avenue. Services Wednesday, 2 p. m. Burial Wunders.

BRUST—Frances Brust, nee Mendesino, age 39, of 3083 Haussen court, beloved wife of Frank, dear mother of Anna Mae and Mary Lou. Funeral Thursday, 9 a. m., from chapel, 1158 W. Grand avenue, to St. Hyacinth's church. Burial Mount Carmel.

BURKE—Joseph A. Burke passed away at his home, 216 W. Douglas avenue, Naperville, Ill., on Jan. 25; surviving are his beloved wife, Frances, and fond son, Joseph; also two brothers, Carl and Harry Kennedy, and sister, Mrs. Hattie Weichlein of Chicago. Funeral services will be held at St. Peter and Paul church Wednesday, 9:30 a. m. Interment St. Peter and Paul cemetery, Naperville, Ill. Friends may call at funeral home, 44 S. Mills street, Naperville, Ill.

CALDWELL—Viola S. Caldwell, Mundelein, Ill., beloved wife of the late O. B. Caldwell, mother of the late Frank E., sister of Fred H. and Harry A. Swift, and the late Otis P., Charles E., and Dean Swift. Funeral Wednesday, Jan. 27, 2 p. m., at the Ray Burnett chapel, 120 W. Park avenue, Libertyville, Ill. Burial at Oak Woods.

CARLASCIO—Perry Carlascio, beloved husband of Angela, nee St. Angelo; fond father of Ronald, brother of Mrs. Carmela Gaglio, at Bentivegna chapel, 1702 W. 69th street. Funeral notice later. Information, Prospect 0600.

CARLSON—Gordon V. Carlson Jr., Jan. 24, of 2310 N. Springfield avenue, beloved son of Gordon V., and Anne, nee Thompson; dear grandson of Caroline Carlson. Services Wednesday, 1:30 p. m., at funeral home, 3429 Fullerton-av. Interment Mount Olive.

CARTER—Alva J. Carter of 2657 Farwell avenue, Jan. 24, 1943, beloved husband of Blanche Carter, fond father of Elva Jane Detsch, Alva J. Jr., and Robert Warren Carter. At chapel, 5501 N. Ashland avenue, where services will be held Wednesday, Jan. 27, at 11 a. m. Interment Memorial Park.

CEJKA—Alvis Cejka, 2736 S. Harding avenue, age 55, beloved husband of Marie, loving father of Louis and Jerry, fond brother of Marie Cherny. Funeral Wednesday at 1:30 p. m. at chapel, 3321 W. 26th street. Interment Bohemian National, Lawndale 2912.

CLANCY—Mary Kinane Clancy, 4924 Gladys avenue, beloved wife of the late Thomas, dear mother of Catherine Smith, Margaret Bockelmann, and Rose Garrett, grandmother of Jeanne and Lois Smith, Peggy and Suzanne Bockelmann, and Peggy Anne Garrett, sister of John Patrick, and the late Catherine Quane, William and Daniel Kinane. Funeral Thursday, 10:30 a. m., from chapel, 4817 Madison-st., to Resurrection church. Burial Mount Carmel. Austin 1137.

CLAUS—Andrew Paul Claus, beloved husband of Elsie Kelly Claus, fond father of Helen, Andrew, Elaine, and Mrs. Robert Cruise, broiher of Mrs. Gertrude Carroll, Mrs. Katherine Lawler, Mrs. Anna Nyland, Mrs. Helen Petroll, and Edward Claus. Funeral Thursday, 9 a. m., from mortuary, 1008 E. 79th, to St. Francis de Paula church. Burial St. Mary's.

COBB—Herbert L. Cobb, beloved husband of Delma, fond father of Harriet E., Alice E., Dorothy Farwell, Charlotte E., Herbert E., John L., Mary J., Carol L., Betty M., Harold R., and the late Beatrice Borue. Funeral Wednesday, 2 p. m., at Connelly funeral home, Cassopolis, Mich.

CROWLEY—Mary M. Crowley, Jan. 24, 1943, of Bronxville, N. Y., daughter of the late John and Bridget, sister of Louise C. Dermody, Helen A., William P., Frank J., Margaret Richards, and the late Peter J., Jane Hamilton, and Thomas E. Crowley. Resting at funeral home, 3131 N. Central avenue, Austin. Funeral Thursday, 10 a. m. St. Giles church, Greenfield avenue and Columbian. Oak Park. Interment Calvary.

CRUICKSHANK—Margaret Cruickshank, nee Horan, beloved wife of the late Percy W., fond sister of William F. and Kathleen E. Horan. Funeral Wednesday, Jan. 27, at 9 a. m. from her late home, 1228 W. Columbia avenue, to St. Ignatius church and Calvary.

CWIK—Eurene Cwik, husband of Sylvia, son of John and the late Anna, brother of Elmer, Dorothy Gastor, Lorraine Fuller, Violet, Pvt. William, Betty Mae, Louise, and Ronald Cwik. Funeral Wednesday, 9:30 a. m., from funeral home, 2166-68 N. California avenue, corner Palmer street, to St. Sylvester's church. Interment St. Adalbert's. Information, Humboldt 2778.

CZARNIK—Victor J. Nicl Czarnik, beloved husband of Betty Zopelis, fond father of infant son, John Wolfgang, son of John F. and Rose Czarnik, brother of Irene-Rose Parenti. At rest at chapel, 7049 Ogden avenue. Funeral Friday, Jan. 29, 1943, at 10 a. m., to St. Joseph's church, Summit, Ill. Interment Resurrection cemetery.

DEMUTH—Joseph C. Demuth of St. Petersburg, Fla., beloved husband of the late Louise, dear father of John, George, and Mrs. Josephine Smith, suddenly, Jan. 25. Cremation, St. Petersburg.

DOLLEAR—See James B. Van Wicker notice.

DORSEY—Anne Weber Dorsey of 1709 Ridge avenue, Evanston, wife of Machlr Dorsey, mother of Anne Machir and Jane Dorsey. Services Tuesday at 1:30 p. m. at St. Mark's church chapel.

ERCELLE—Leonie H. Ercelle of 725 Brompton place, Jan. 24, 1943, loving mother of Ruth E., Anita Carr, and Luella Kay. At chapel, 5501 N. Ashland avenue, where services will be held Wednesday, Jan. 27, at 2 p. m.

FABER—Joseph A. Faber, Jan. 24, 1943, husband of the late Emily J., father of Mrs. Harold Holmboe and Mrs. Walter H. Mertes. At rest at chapel, 2700 E. 75th street. Funeral Tuesday, Jan. 26, at 2 p. m. Interment Oak Woods. Oswego, N. Y., papers please copy.

FAIRBANKS—Arthur Brewer Fairbanks, age 77, of St. Charles, Ill., passed away Jan. 25 at Richmond, Ind., husband of Claire M., father of Arthur Jr., Mrs. Albert G. McCaleb, and the late Mrs. Clifford C. Bradbury, grandfather of Malcolm McCaleb, Wilburn, Arthur, Robert, and Ann Bradbury, Evelyn, Arthur and Andrew Fairbanks, great-grandfather of Donald Bradbury. Funeral services 4 p. m. Wednesday, Jan. 27, at the chapel, 1567 Maple avenue, Evanston. Burial private.

DEATH NOTICES

FINLEY—Dennis W. Finley, beloved husband of the late Mary Hennessy Finley, dear father of Mrs. Nora Hooker, Thomas, Mrs. Anna Lillard, Mrs. Henrietta Mangan, and the late Mrs. Mayme Clair, Mrs. Sarah Norton, Cornelius, William, and James. Member of George H. Thomas post, No. 5, G. A. R. Funeral from chapel, 4138 Madison street, Thursday, at 9 a. m., to St. Mel's church. Interment Mount Carmel.

FITZGERALD—See Margaret A. Smith notice.

FORSSELL—Manghild Forssell, Jan. 24, beloved wife of Birger E., fond mother of Burton, daughter of Caroline Christopher, sister of Elmer and Warren Christopher of Chicago and Herbert of Akron, O. Remains resting at funeral home, 5200 N. Western avenue, until Wednesday noon. Services 2:30 p. m. at North Shore Baptist church. Interment Memorial Park.

FOX—Mathilda Fox [nee Henry], Jan. 24, beloved wife of the late Edwin, fond mother of the late Mrs. Dorothy MacCormick, sister of William Henry. Funeral Wednesday, Jan. 27, 9 a. m., from chapel, 7708 Cottage Grove avenue, to Church of St. Thomas the Apostle. Mass at 9:30 a. m.

FRANK—Josef Frank of 664 Melrose street, dearly beloved husband of Anna, nee Duess; dear father of Werner and Mrs. Elsie Golde, fond father-in-law of Lola and Sam Golde, devoted brother of Mrs. Marie Corcoran. Funeral Wednesday, Jan. 27, 2 p. m., at funeral home, 925 Armitage avenue. Interment Acacia Park cemtery.

GAMBINO — Albert Gambino of 5111 W. Roosevelt road, loving son of Fred and Madeline, nee Filippi; fond brother of Henry, Antoinette, Fred Jr., Tony, George, David, Vincent, and Mrs. Frances Chierico. Funeral Wednesday, 10:30 a. m., from chapel, 1410 S. 50th avenue, Cicero, to Gethsemane Lutheran church, Cicero. Interment Glen Oak. For information, Mon. 0449.

GARVEY—Bridget Garvey [nee Gorman], late of 2106 S. Home avenue, Berwyn, beloved wife of the late John, dear mother of Mayme C. Garvey and Mrs. Nellie Krumlovsky, fond grandmother of Frank Krumlovsky Jr., sister of Mrs. Nora Maher. Resting at funeral home, 5321 Madison street. Funeral Thursday, Jan. 28, at 9:30 a. m., to St. Adilo's church, Berwyn. Interment Mount Olivet, Austin 6020.

GEHLER—Henry F. Gehler, 849 Oakdale avenue, Chicago, husband of the late Sophia, father of Grace. Funeral at chapel, 134 S. York street, Elmhurst, Ill., Wednesday, 2 p. m. Interment St. Peter's cemetery, Elmhurst, Ill.

GOLL—William Goll, Ingleside, Ill., beloved husband of Marie, nee Kalina; father of Henrietta F. Boylin. Funeral Wednesday, Jan. 27, at 2 p. m. at Bohemian National cemetery chapel.

GRAF—Mathias Graf, 343 W. 63d street, Jan. 23, 1943, beloved son of Joseph and Rosalia Kopf, brother of Leonard Joseph, George, and Rudolph Andrew Konf. Funeral from chapel, 63d and Harvard, Wednesday, Jan. 27, at 9 a. m., to St. Bernard's church. Interment St. Mary's.

GREEN—Aviation Cadet John Harvey Green, suddenly, dearly beloved son of Mr. and Mrs. Charles H. Green, loving grandson of Rosario and Antoinette Tierno. Funeral Wednesday, 9:30 a. m., from funeral home, 619 S. Ashland boulevard, to St. Mel's church, Interment Mount Carmel.

GUENDEL—Fred T. Guendel, Jan. 25, beloved husband of Rose, fond father of Marilyn and Frederick Guendel. Resting at chapel, 5522 S. Halsted-st., where services will be held Thursday, 1:30 p. m., under auspices of Ashlar lodge, No. 308, A. F. & A. M. Member of Square post, No. 382, American Legion. Interment Mount Hope.

GUMO—James K. Gumo of East View hotel, beloved father of Betty Jean Gumo. Funeral Wednesday, 2 p. m., at chapel, 5303 Lake Park avenue. Interment Mount Hope. Hyde Park 0014.

HAAS—Johanna Haas [nee Finucane] of 3421 W. Adams street, widow of Christian L., dear mother of Charles L., William L., Bernice Michaels, and Josephine Kennedy, sister of Bridget Egan, Mrs. William L. Haas, William, and John Finucane. Resting at funeral home, 5708 W. Madison street, until Thursday at 9:30 a. m. Solemn requiem high mass, 10 a. m., at Our Lady of Sorrows church. Interment St. Joseph's.

HARPHAM—Helen H. Harpham, Jan. 23, 1943, at her home, 925 Hinman avenue, Evanston, Ill., mother of Helen and Edwin L. Harpham. Services 3:30 p. m. Tuesday at chapel, 1567 Maple avenue, Evanston. Burial private.

HARRIS—Dr. Urban B. Harris of 801 Hinman avenue, Evanston, beloved husband of Mary Holibard Harris, father of Lorraine Kersting and Joan Harris, brother of Dr. Lyndon D. Harris. At chapel, 5501 N. Ashland avenue, Chicago, where services will be held Wednesday, Jan. 27, at 1 p. m. Interment Rosehill cemetery.

HANSEN—Garold R. Hansen, Jan. 24, suddenly, beloved husband of Nadein, fond father of June, son of Minnie and the late Peter Hansen. Resting at chapel, 5522 S. Halsted street, where services will be held Wednesday, 1:30 p. m. Member of Fidelity lodge, No. 815, F. & A. M. of Kalamazoo, Mich.; Oriental consistory, Valley of Chicago, and Landmark chapter, No. 995, O. E. S. Interment Mount Hope.

HERLIHY—Jeremiah J. Herlihy of 3751 Eddy street, beloved husband of the late Bridget, dear father of Margaret Vallee, George F., Thomas J., and the late William J. Funeral Wednesday, 9 a. m., from funeral home, 3519-23 N. Pulaski road, to St. Viator's church. Interment Mount Carmel. Member of Illinois council, No. 301, K. of C. Ind. 5800.

HINKLEY—Elsie E. Hinkley, sister of Grace, Mrs. Phoebe Ebel, and Harland Hinkley. Services 3:30 p. m. Wednesday at chapel, 720 Lake street, Oak Park. Interment Woodlawn.

HOFFMAN—John Hoffman, Jan. 24, at Walworth, Wis., son of the late John and Mary, beloved brother of William F., Lawrence C., Mrs. Anne Rocky, Mrs. Augusta Forst, Mathilde, Walter G., Mrs. Clara Stronck, Mrs. Margaret Malone, the late Louis and Eleanor Hoffman. Funeral Wednesday morning at 9:30 from mortuary, 1856 Wellington avenue, to St. Andrew's church and St. Mary's cemetery.

IDZKOWSKI—Joseph Idzkowski, beloved husband of Marie, dear brother of Sophie and Frank, brother-in-law of George Schabell, uncle of Lavergne Schabell. Funeral Wednesday 8:45 a. m. from chapel, 3030 N. Central avenue, to St. Benedict's church.

JANA—Joseph J. Jana, beloved husband of Emily, loving father of Mildred Vondrasek, Florence, and Joseph, fond brother of Marie Andel and Teresa Dvorak. Funeral Wednesday at 9 a. m. from chapel, 5316 W. 26th street, to Our Lady of the Holy Mount church. Interment St. Adalbert's cemetery, Cicero 42.

JENNINGS—Charles B. Jennings, funeral services Wednesday, 1 p. m., in chapel, 716 N. State street. Interment Elmwood cemetery. Pensioner and member of Chicago Typographical union, No. 16.

JUNIUS—Peter J. Junius, Jan. 24, of 1778 N. Sheffield avenue, beloved husband of Mayme, nee Seif; fond father of Dolores Butterly, Rita Eah, Florence, and the late Marie, brother of John and Barbara Schramm, and two grandchildren. Funeral Thursday, Jan. 28, at 9:30 a. m., from chapel, 2114 Irving Park road, to St. Theresa's church. Interment St. Boniface's.

JOYCE—Michael I. Joyce, beloved husband of Mary Ellen Conroy Joyce, fond father of Edward, Martin, Mae Dahl, Catherine Feisan, Joseph, C. P. O. Emmett, U. S. N., and Ellen. Funeral Wednesday, 9:15 a. m., from chapel, 3604 Ogden avenue, to Resurrection church. Interment Mount Carmel.

KAGAN—Rose M. Snower Kagan, nee Cohen, beloved wife of Bernhard R., devoted mother of Lucille Stone, Herbert B. Snower, dear daughter of Leah and the late Charles M. Cohen, fond sister of Ida Ellman, Bess C. Litt, and Charles L. Cohen, devoted grandmother of Martin J. and Roberta Stone. Services Tuesday, 11 a. m., at chapel, 5206 Broadway. Interment Waldheim.

KAUFMANN—Gordon S. Kaufmann, beloved husband of Linilda, fond brother of Erwin. Services Tuesday, 3 p. m., at chapel, 5206 Broadway. Interment Rosehill.

KNAPPSTEIN—John Knappstein, Jan. 24, husband of the late Catherine, nee Eich; beloved father of Sr. M. Florence, O. S. F., Elizabeth, Matthew, George, Teresa, Ferdinand, Elanar, and the late John. Funeral Thursday morning at 9:30 from residence, 1486 Larrabee street, to St. Michael's church and St. Boniface cemetery.

DEATH NOTICES

LANG—William J. Lang, Jan. 23, 1943, at his home, 370 Sheridan road, Winnetka, Ill., husband of the late Charlotte M. Lang, father of Mrs. Carl Wenger, Mrs. Roy Carroll, and William H. Lang, brother of Mrs. Charles Albright, Louis N. and George Lang. Services 2:30 p. m. Wednesday at St. Mark's church, Ridge avenue and Grove street, Evanston, Ill. Burial private. Request no flowers.

LEE—Catherine J. Lee, Jan. 23, of 5808 Huron street, beloved wife of P. A. Lee, mother of Dorothy E., Roy, and Lowell. Service Tuesday, Jan. 26, at 9 p. m., at chapel, 124-126 Madison street, Oak Park, at Lombard-av. Interment Forest Home.

LEE—Cora Ellen Lee, nee Harp. At chapel, 2346 W. Madison street. Funeral Wednesday, 2 p. m. Interment Mount Auburn.

LERSCH—Josephine Lersch, nee Pfrengle, beloved wife of the late Herman, fond mother of Josephine, Mrs. Helen Rowinski, Mrs. Veronica Barsley, the late Herman R. and Edward L., dear sister of Magdalen Pfrengle and the late Emma Auer, Angela Healey, Catherine Schubert, and Fred. Funeral Wednesday, 9 a. m., from chapel, 58th and Wentworth, to St. Martin's church. Interment St. Mary's cemetery. Wen. 0520.

LOCKWOOD—Ella Dorr Lockwood, Jan. 23, wife of the late Henry Lockwood, mother of Theo Lockwood de Tullio. Services in chapel, 4227 Cottage Grove avenue, Tuesday at 3 p. m. Interment Toledo, O.

LOFTUS—Michel J. Loftus, Jan. 24, 1943, fond brother of Manny A. Cole. Remains at funeral home, 6222 Broadway, until 4 p. m. Tuesday. Intrment St. Joseph, Mo.

MACINO—Josephine A. Mossman Macino, beloved wife of Vito Macino, dear mother of Frances Spencer, dear grandmother of Robert Kopka, fond sister of Elizabeth Blasmenzer, Louis Mossman, Ella Hoard, Rose Dowie, Ann Middleton, William Mossman, Florence Werner, and Raymond Mossman. Funeral Wednesday, 9 a. m., from funeral home, 712 W. 31st street, to All Saints church. Burial in family lot. Information, Victory 2188.

McGRATH—Elisabeth McGrath, nee Waldron, beloved wife of Michael J., loving mother of Mary, Elizabeth, and Pvt. Michael C. McGrath, devoted niece of John Healy, sister of Mrs. C. Feeney, Mrs. Annie Ryan, Mrs. Howard Bishop, and Richard Waldron. Funeral Thursday at 9:30 a. m. from residence, 7831 S. Hermitage avenue, to Little Flower church. Interment Holy Sepulchre. Native of Ballyhaunis, County Mayo, Ireland.

McGRATH—Katherine McGrath, late of 5718 S. Marshfield avenue, suddenly, beloved daughter of the late Patrick and Johanna McGrath, nee Spain; loving sister of Mrs. Margaret O'Connor, Patrick, Mrs. Carrie McGrath, and Michael J. McGrath. Funeral Tuesday at 9 a. m. from funeral home, 5619 S. Ashland avenue, to St. Raphael's church. Interment Holy Sepulchre. Native of Nenagh, County Tipperary, Ireland.

McGUIRE—Della Bouffard McGuire, daughter of the late Louis and Delia Bouffard, dear sister of Lillian Minard, Alice Eberts, and the late Beatrice McCollom, Louis and Oliver Bouffard. Funeral Wednesday, 9:45 a. m., from chapel, 4617 Madison street, to St. Bartholomew's church. Burial All Saints'. Kindly omit flowers. Aus. 1187.

McLAIN—Warren T. McLain, Jan. 25, 1943, of 1350 E. 63d street, husband of the late Eleanore McLain, beloved father of Neil T. McLain, brother of Mrs. Maude Carille, Ann, and L. B. [Ted] McLain. Services at chapel, 6336 Cottage Grove avenue, Thursday at 1:30 p. m. Interment Cedar Park. Member of Landmark lodge, No. 425, A. F. & A. M., and Typographical union, No. 16.

NEW YORK STOCK TRANSACTIONS

Monday, Jan. 25, 1943.

Shares sold today 803,790
Year ago 598,600
Total sales 1943 to date 13,136,532
Total sales 1942 to date 10,955,920

Stock, div.—	Sales. 100s.	High.	Low.	Close.	Net chge.
A					
Abbott Lab 1.60a	2	55	54	55	+ 2
Do p 4	60	111	111	111	— 1
Acme Sti 3	1	46¼	46¼	46¼	+ 1¼
Adams Exp .45e	19	8¾	8½	8½	....
Adams-Millis .25e	1	25¾	25¾	25¾	+ ⅛
Addressograph 1.	4	15¾	15½	15½	....
Air Reduction 1a	16	41¼	41	41	— ⅛
Alaska Juneau...	2	4	4	4	....
Alb&Susq 7.50	1	85	85	85	+ 4
Alleghany Corp .13	4	⅝	9/16	⅝	+ ⅛
Do p xw	20	7	6¾	7	+ ⅛
Do p $30 ww	76	7¾	6½	7⅛	+ ⅛
Do pr p	14	17¼	16¾	17⅛	+ ⅛
Alles L Sti 2e	6	19⅝	19½	19⅝	+ ⅛
Al Ch & Dye 6a	7	152	150	152	+ 2
Allied Kid 1	1	11¾	11¾	11¾	+ ⅛
Allied Mills 1e	7	17¾	17¼	17⅝	+ ⅛
Allied Strs .125a	1	7	6¾	7	....
Do pf 5	1	75	73	75	....
Allis-Ch Mfg 1	15	28⅝	28	28⅝	+ ⅛
AlphaPCem 1.50e	3	19	19	19	....
Amal Leather	1	71	70	71	+ 1¼
Amerada Pet 2	7	25⅝	25¼	25¼	— 1
AmAgCDel 1.20a	7	53⅝	52¾	53	— 1
Am Airlines 1.50e	8	10¾	10	10¾	+ ⅛
Am Bk Note .10g	5	5¼	5	5½	+ ⅛
Am Bosch .25e	2	5¾	5⅝	5⅝	....
Am Brk Sh 1.70e	6	32½	31½	32½	+ ⅛
Am Cable & Rad	5	3⅜	3⅜	3⅜	+ ⅛
Am Can 3	2	78	78	78	+ 1½
Do p 7	20	176	175¼	175¼	— ⅜
Am Car & Fdy.	13	29¼	29	29	+ ⅛
Do p 7	3	69¼	69¼	69¼	+ ½
Am ChaCable 2.	4	19¾	19½	19⅝	+ ⅛
Am Cr Sug 2.50e	3	17⅛	17¼	17¼	....
Am Distill	1	16¾	16¾	16¾	+ ⅛
Am En Tiling	1	2¼	2⅛	2¼	+ ⅛
Am Export L 2.	3	25½	25	25½	+ ½
Am & For Pow.	26	2⅝	2½	2⅝	....
Do $6 p 1.80e	2	44½	44½	44½	— ½
Do $7 p 2.10e	11	51¼	50⅝	50¾	+ ⅛
De 2d p	7	8¾	8¾	8¾	+ ⅛
Am-Hawaii$3.	1	34¾	34¾	34¾	+ ⅛
Am H & Lauther	1	3	3	3	....
Am H Prod 2.40.	4	54¾	54¾	54¾	— ⅛
Am Ice	4	3⅜	3¼	3⅜	....
Am International.	3	5⅝	5⅝	5⅝	....
Am Inv Ill Tho.	1	6½	6½	6½	+ 1
Am Locomotive..	33	9¾	9⅜	9⅝	+ ⅛
Do p 7e	4	85¾	83¾	85¼	+ 1¼
Am M & Fdy .80	7	12⅞	12⅝	12⅝	— ⅛
Am M&Met .50e	2	8¼	8⅛	8⅛	....
AmNewsCo 1.80	2.30	29	28¾	29	+ ⅛
Am Pow & Lt..	45	1¼	1	1¼	+ ⅛
Am Rad & St S.	10	22¾	21¾	22¼	+ ⅛
Do $5 p	15	19¾	18¾	19¼	+ ⅛
AmRadaSt$ .30e	25	6¾	6⅝	6⅝	....
Am Roll Mill 1e	12	11¼	11	11	— 1
Do p 4.50	4.10	58	57¾	58	+ ⅛
Am S Razor .75e	25	9¼	9	9¼	+ ⅛
Am Seating 1e..	1	13¾	13¾	13¾	+ ⅛
Am Sh Bldg 3e.	40	29¾	29	29	....
Am Sm & R 2...	5	39⅝	39	39¾	+ ⅛
Am Stl Fdrs 2.	16	21¾	21	21¾	+ ⅛
Am Stores .50g	1	12	12	12	....
Am Su Ref 1.50g	5	19	19	19	....
Do p 7	1	96½	96½	97	+ ½
Am Tel & Tel 9.	16	132⅝	130¾	132¾	+ 2⅝
Am Tobacco [3]	3	46¼	46¼	46¼	— ⅛
Am Tob B 3	12	47¾	47	47¾	....
Do p 6	80	140¾	139½	140¾	+ 1
Am Type Fdrs	2	7⅞	7¾	7⅞	+ ⅛
Am Viscose .50g	17	34¾	34½	34¾	— ⅛
Do pf 7	1	118¾	118¾	118¾	+ ⅛
Am Water Works	5	3⅜	3⅜	3⅜	....
Do 1st pf 6	3	60	59½	60	+ 1¼
Am Woolen	1	4¾	4¾	4¾	+ ⅛
Do p 8e	3	63	62¾	62¾	+ ⅝
Am Zinc L & S..	4	4¾	4¾	4¾	....
Anaconda 2.50e	27	26⅝	26⅜	26⅝	— ⅛
Anac W&C 1.50e.	50	25¼	25¼	25¼	+ ⅛
Anchor HockGl 1e	3	17¼	16¾	17¼	+ ⅛
Armour Del p 7..	2	109¾	109¼	109¾	— ⅛
Arm Ill	46	3⅝	3⅝	3⅝	+ ⅛
Do pr p	2	53	53	53	....
ArmstrCork 1.35e	2	32	32	32	....
ArtloomCorp .50e	4	4¾	4⅜	4⅜	+ ⅛
Asso Dry Gds .50g	6	7⅞	7¾	7⅞	+ ⅛
Assoc Inv p 5....	10	100	100	100	....
Atch T&SF 1.50g	43	49	48¾	49	+ ⅛
Do p 5	2	69¾	69¾	69¾	— ⅛
Atl Coast Line 2e	8	28¾	28	28¾	+ ⅛
Atl Refining .15g	9	20¾	19¾	20¼	+ ⅛
Atlas Corp .50e..	27	7⅛	7	7⅛	+ ⅛
Do p 3	4	51	51	51	....
Austin Nichols	4	3¾	3½	3¾	+ ⅛
Do pf 5	1.50	35¼	34¾	35¼	+ ⅛
AviationCorp .25e	51	3¾	3⅝	3¾	....
B					
Bald Loco ct 1e..	25	12¼	11⅝	12¼	+ ⅝
Balt & Ohio	5	3⅝	3⅜	3⅝	....
Do p	10	6¾	6¾	6¾	+ ⅛
Bangor & Ar	80	40	40	40	....
Do p	1	12⅜	12⅜	12⅜	....
Barber Asph	9	6¾	6½	6¾	....
Barker Bros .50e	9	6¾	6¾	6¾	....
Barnsdall Oil .60.	13	13⅜	12⅝	13⅜	+ ⅛
Bath Ir Wks 2e..	7	14⅝	13⅞	14½	+ ⅛
Bayuk Cigar 1.50	7	25	25	25	+ ⅛
BeatriceCream 1a	3	24⅞	24⅜	24⅞	+ ⅛
Bell Aircraft .25	8	13¾	13	13¾	+ ⅛
Bendix Av 3.75e.	28	35¾	35¼	35¾	+ ⅛
Benef Ind L 1.50e	2	14¾	14	14¾	+ ⅛
Best Foods .60...	17	10	9¾	10	+ ⅛
Beth Steel 2.50.	15	25½	25¼	25½	+ ⅛
Beth Steel 8% p.	15	59¼	58¾	59¼	+ ⅛
Do p 7	4	115¾	115	115¾	+ 1
Bigelow-Sanf 2...	1	29	29	29	....
Black & Deck 1.60	1	16½	16½	16½	+ ⅛
Blaw-Knox .25e..	20	6⅞	6⅝	6⅞	+ ⅛
Bliss & Lan 1.50e	1	15¼	15¼	15¼	+ ⅛
Bloomingdale .20g	30	9¾	9¾	9¾	+ ⅛
Boeing Airpl 1e..	28	16	15⅝	16	+ ⅛
Bohn Al&Brass 3e	1	44¼	44¼	44¼	— ⅛
Bon Ami B 2.50.	10	40⅝	40⅜	40⅝	+ ⅛
Bond Stra 1.60e..	3	18⅝	18⅝	18⅝	+ ⅛
Borden Co 1.40e..	13	23⅜	23⅛	23⅜	....
Borg-Warner 1.60	9	28⅜	28¼	28⅜	+ ⅛
Bower ABear .50g	1	30	30	30	+ 1⅛
Bridgept Brass 1.	1	9¾	9¾	9¾	....
Brigss Mfg 2....	15	22⅜	22⅛	22⅜	....
Bristol-Myr 1.90e.	3	38¾	38¼	38¾	+ ⅛
Brklyn UnGas .50e	3	10¾	10	10¾	+ ⅛
Brown Shoe 2....	1	35¾	35¾	35¾	+ ⅛
BrunswickBalke 1	9	7⅞	7⅞	7⅞	....
Bucyrus Erie .50e	10	106	106	106	....
Do 7% p 7.....	1	38¾	38¾	38¾	....
Budd Mfg	40	78¾	78¼	78½	— ⅛
Do p	7	8¾	8⅝	8¾	....
Budd Wheel 1e..	81	8¼	7⅞	8⅛	+ ⅛
Buffalo Forge 2e.	1	16½	16¼	16½	+ ⅛
Bullard Co 2.50e.	3	20⅞	20⅜	20⅜	— ⅛
Bulova Watch 2..	5	25¼	25⅛	25⅛	+ ⅛
Burl Mills 1.40e	5	22⅜	22	22⅜	+ ⅛
Do 2¼ p 2.50.e	1	56½	56½	56½	....
Burr AddMach .60	15	10¼	10¼	10¼	....
Bush Terminal....	3	3⅜	3⅜	3⅜	+ ⅛
BushTBl p 2.25e	1.40	27¾	27½	27⅝	— ⅛
Butler Bros .60e.	2	5¼	5⅛	5¼	+ ⅛
Do p 1.50.....	2	22	21¾	22	+ ⅛
Byers A M Co.	3	3¼	3⅛	3⅜	....
Do p 1.82k....	.60	73¼	72	72	— 2
C					
Cal Pack 1.50....	5	23⅜	23¼	23⅜	+ ⅛
Callahan Z-Lead..	6	⅝	11/16	⅝	....
Calumet & Hec 1	11	7¼	7	7¼	....
CampWyant 1.25e	2	16⅜	16¼	16⅜	+ ⅛
CanDryGAle .60..	12	15¼	15	15	....
Canadian Pacific.	9	7	6⅞	7	....
Capital Admin A.	1	4¼	4¼	4¼	+ ⅛
Do $3	80	40½	40	40½	+ 2⅜
Care & Fdy	10	88½	88½	88½	....
Carpenter Sti 2.50e	27	29	28	29	+ 1⅛
Case J I Co 7e...	5	86½	85	86½	+ 1½
CaterpilTractor 2	5	41¾	41	41¾	— ⅛
Celanese 2	30	29⅝	29	29⅝	+ ⅛
Do 5 p 5.....	2	96½	96½	96½	....
Do 7 p 7.....	2.70	97	97	97	....
Celotex Corp .50.	5	9¾	9¾	9¾	+ ⅛
Do p 5.....	10	81½	81½	81½	+ 1⅛
Cent Aguirre 1.50	11	15	14⅞	15	+ ⅛
CentFoundry .10g	3	2¼	2¼	2¼	....
CIIILt p 4.50....	.10	102½	102½	102½	....
Cent R R N J....	4	5⅝	5¼	5⅝	+ ⅛
Cent Soya Mfg...	1	4¼	4¼	4¼	— ⅛
Cerro de Pas 4....	9	34½	34¼	34½	— ⅛
Certain-teed Prod.	4	3⅝	3⅝	3⅝	....
Do 6% p	2.50	38⅝	37⅞	38⅝	+ ⅛
ChamPap&F .25g	1	18⅝	18⅜	18⅝	+ ⅛
Do p 6.....	40	100	100	100	....
Ches & Ohio 3e..	21	36¼	35¾	36⅛	....
Do p 4.....	1	99	99	99	+ ⅛
Chi & E Ill.....	2	3⅜	3⅜	3⅜	....
Do A .59g.....	2	8⅝	8⅝	8⅝	....
Chi Grt West.....	4	2⅝	2⅝	2⅝	....
Do p 1.25e.....	4	13¼	12¾	12¾	+ ⅛
Chi Mail Or .50e	3	7⅞	7¾	7¾	+ ⅛
Chi Pneu Tool 2.	13	16⅜	16⅜	16⅜	— ⅛
Do cv p 3.....	1	38	38	38	....
Do pr p 2.50...	1	49	49	49	....
Chi Rk Is & Pac	1	⅛	⅛	⅛	....
Do 6% p.....	3	1	1	1	....
Do 7% p.....	1	1¼	1¼	1¼	....
Chicka Cot Oil 1	6	15	14⅞	15	....
Childs Co	1	1⅛	1⅛	1⅛	— ⅛
Chrysler 3.50e....	18	70	69	70	+ 1¼
CityIce&Fuel 1.20	1	10⅜	10⅜	10⅜	+ ⅛
City Invest	20	31⅞	31½	31⅞	+ ⅛
City Stores	2	3⅝	3⅝	3⅝	....
ClevGraphBr p 5.2	30	102	102	102	+ ⅛
Clim Molyb 1.50a	6	41¼	41¼	41¼	+ ⅛
Cluett Peab 2.25e	3	35¾	35	35¾	....
Do p 7.....	20	149	149	149	+ 1
Coca Cola 3a.....	5	93	92¼	93	+ 1
*ColgPalmP .50a.	10	17¼	17¼	17¼	+ ⅛
Collins & Alk....	3	18¾	18¼	18¼	+ ⅛
Col & South 1 p1.40		4¼	4¼	4¼	— ⅛
Col & South 1 p1		15½	15½	15½	....
ColFuel&Iron .25g	1	16⅜	16⅜	16⅜	— ⅛
ColBroadcA 1.50e.	4	16⅜	16¼	16⅜	....
Do B 1.50e.....	5	16¾	16½	16¾	....
Colum G & El....	57	2¼	2⅛	2¼	....
Do 6% p [6]..	4	48	47½	48	+ ⅛
Do 5% p [5]..	.50	44½	44	44½	+ ⅛
Colum Carb 4.25a	1	82	82	82	....
Comml Credit 3....	4	27⅜	27⅜	27⅜	+ ⅛
Comml Invest Tr 3	25	31⅛	30⅝	31⅛	+ ⅛
ComlSolvents .60e	85	11⅜	10⅞	11⅜	+ ⅛
Comwl & Sou....	45	7/16	13/32	7/16	....
Do p	12	40⅜	39⅜	40⅜	+ ⅛
Conwlth Ed .35g	18	24⅝	24½	24½	....
Congol-Nairn 1a..	14	18⅜	18	18¼	+ ⅛
Consol Aircr	37	18¼	17⅞	18¼	+ ⅛
ConsCig pr p6.50	1.10	94	94	94	....
ConsCopperm .45e	7	5¼	5¼	5¼	— ⅛
Cons Edison 1.60	25	16⅛	16⅛	16⅝	+ 1⅛
Do p 5.....	2	96	95	96	+ 1½
Cons Fim Ind p 1e	7	9	8¼	9	+ ⅛
Consol Oil .50....	48	7⅜	7¼	7⅜	+ ⅛
Consoln Coal	1	8⅛	8⅛	8⅛	....
Do p	1	37½	37½	37½	+ 1
Contain Corp .25g	8	18¼	18	18¼	+ ⅛
Cont Bak .50g...	50	5¼	5	5⅛	....
Cont Can 1.25e..	14	29¾	29½	29½	+ ⅛
Cont Dia Fib .65e	28	8¼	7⅞	8¼	+ ⅛
Cont Ins 1.60a....	5	41½	41¼	41½	— ⅛
Cont Motors .50e	34	4¾	4⅝	4¾	+ ⅛
Cont Oil Del 1..	37	25	27	25	+ ⅛

Stock, div.—	Sales. 100s.	High.	Low.	Close.	Net chge.
Cont Steel 2e....	3	21½	21¼	21½	+ ⅛
CopperweldSti .80	2	10¾	10½	10⅝	+ ⅛
Do p 2.50.....	1	48¼	48¼	48¼	+ 1¼
Corn Exch 2.40..	90	37¾	37½	37¾	+ ⅛
Corn Prod 2.60..	8	55	54⅝	55	+ ⅛
Do p 7	50	176¼	176¼	176¼	+ ¼
Coty Inc .25e....	1	3¼	3¼	3¼	....
Coty Internat	4	⅞	13/16	⅞	+ 3/16
Crane Co 1e.....	30	16⅜	15⅞	16⅜	+ ⅛
Do cv p 5.....	60	97	97	97	....
Cream o'Wh.375e	1	18	18	18	....
Crosley Corp .50e	4	9¾	9¾	9¾	....
CrownCk p 2.25..	1	40¼	40¼	40¼	+ 1¼
Crown Zeller 1....	2	12¾	13	13	....
Do p 5.....	2	85	85	85	....
Crucible Steel 2e...	11	33¾	33¼	33¾	+ ⅛
Do p 5.....	2	73	72¼	72¼	— ⅛
Cuba R R p.....	.20	10½	10¼	10½	....
Cuban-AmSug.75e	23	8¾	8	8	....
Cudahy Pack	7	12	11¾	12	+ ⅛
Cuneo Press 1.50	3	19¼	19	19¼	+ ⅛
Curtis Publishg...	7	2	1⅞	2	....
Do p	.20	33½	33⅓	33½	+ ⅛
Do pr p 1.60e...	4	18¾	18⅝	18⅝	+ ⅛
Curtiss-Wright 1e	39	7⅝	7⅜	7⅝	+ ⅛
Do A 2e.....	5	23	22¾	23	+ ⅛
Cutler-Ham 1.25e	5	18	17⅞	17⅞	....
D					
DavisonChem .60e	8	14⅜	14⅛	14⅜	— ⅛
DeccaRecords .60a	1	11	11	11	....
Deere & Co 1.35e	68	28¾	28	28¾	+ ⅛
Do p 1.40.....	1	30⅜	30½	30⅝	+ ⅛
Del & Hudson....	12	10⅜	10¼	10⅜	....
Del Lack & West	5	3⅛	3⅛	3⅛	....
Detroit Edis .30e	9	18⅛	18	18⅛	+ ⅛
Devoe & Ray A 1.80	3	20⅜	20⅜	20⅜	+ ⅛
Diam Match 1.50	2	27⅞	27⅞	27⅞	+ ⅛
Dist-Corp-Se h2.22	11	24¼	24	24¼	....
Dist Corp-S p 5..	1	86½	86½	86½	+ 1
Dixie-Vortex .50e	3	10⅜	10⅜	10⅜	+ ⅛
Doehler Die Cas 2	2	25	25	25	— ⅛
DomeMines h.40g	6	16	15⅞	15⅞	— ⅛
Doug Aircraft 5e	9	59	58	59	+ 1½
Dow Chem 3.....	2	135⅝	134⅜	135¾	+ ⅝
Dresser Mfg 1.50e	2	17¾	17¼	17⅝	....
duPont&Cr 4.25e..	3	126⅜	126¼	126¾	+ ⅛
do p 4.50.....	3	112⅜	112	112	....
E					
Eastern Air L	5	33	32¾	32¾	— ⅛
Eastern Roll Mill	1	4¼	4¼	4¼	....
East Kodak 5.....	20	178¾	178¼	178¾	....
Eaton Mfg 3.....	2	35¾	35½	35¾	....
ElAuto-Lite 2.25e	1	21¾	21¾	21¾	+ ⅛
ElecAuto-Lit Ind .06g	7	31⅞	31½	31⅞	— ⅛
Elec Boat 1e.....	8	11⅜	11	11⅜	— ⅛
El Power&Lt....	1	1⅜	1⅜	1⅜	....
Do $6 p	5	30¼	29½	30¼	+ ⅛
Do $7 p	9	33½	32¾	33½	+ ⅛
Elec Auto-Lite	5	35½	35¾	35¾	....
Elec Power & Lt..	14	29¾	29¼	29¾	+ ⅛
El Paso N G 2.40	5	24¾	24¾	24¾	+ ⅛
Endicott-John 3..	10	110¼	110¼	110¼	+ ⅛
Eng Pub Service	13	3¼	3¼	3¼	....
Do $5 p 5.....	1	61¼	61¼	61¼	— ⅛
Do $6 p 6.....	60	72¾	71¾	72¼	....
Erie R R ct 1e..	11	8¾	8¼	8¼	....
Do p A 5.....	1	4¼	4¼	4½	— ⅛
Eur V Clean .10e	1	6¼	6¼	6¼	....
Evans Products..	1			6¼	....
F					
Fairb Morse 1a..	1	35¾	35¾	35¾	+ ⅛
Fajardo Sug 2.....	9	24	23¾	24	....
FedL&Trac 1.75e	13	10¼	10	10¼	....
Fed Mng&Smelt 4	1	21¼	21¼	21¼	+ ⅛
FedMotTruck 1.40	5	3¾	3¾	3¾	....
Fed Pap Bd 1.45e..	4	16⅜	16⅛	16⅜	+ ⅛
Fed Stra .45g....	1	83¾	83¼	83¾	+ ⅛
Do p 4.25.....	1	113¾	113¾	113¾	— ⅛
Ferro Enam	1	43¼	43	43	....
FidPFirelns .60a	4	26⅜	26⅛	26⅜	— ⅛
Fire T&R .375e....	4	33¼	32¾	33¼	+ ⅛
Firestone T&R 2.50	4	16⅜	16¼	16⅜	+ ⅛
Flintkote .90e....	8	16⅜	16¼	16⅜	....
Florence Stove 2.	1	27½	27½	27½	....
Flor Shoe A 2....	2	21¼	21¼	22	+ ⅛
Follansbee Sti....	2	4½	4½	4½	....
Do p	.40	33	33	33	— ⅛
Food Fair Strs 1.	1	10	10	10	— ⅛
Food Mach 1.75e	1	40	40	40	+ ⅛
Foster Wheeler....	1	11	11	11	+ ⅛
Do 6% p 1.50...	.10	17¼	17¼	17⅜	....
Francisco Sugar..	2	6⅝	6½	6⅝	+ ⅛
G					
Gabriel Co .10g..	2	2½	2½	2½	— ⅛
Gair Robert .25e	2	4¾	4¾	4¾	....
Do p 1.20.....	7	10	9¾	10	+ ⅛
Gamewell Co 3e..	1	20½	20½	20½	....
GarWoodInd .25e	3	3¾	3⅞	3¾	....
GenAmInvest .40e	9	7¼	7	7¼	+ ⅛
Do 5 p	2	102	102	102	....
Gen Am Trans 2e	6	39¼	38¾	39¼	+ ⅛
Gen Baking .15g.	13	6¾	6⅝	6⅝	+ ⅛
Gen Cable	3	3¼	3⅛	3¼	....
Do p 7	.90	76	75½	76	+ ⅛
Gen Cigar 1.....	6	24¾	23¾	24¾	+ 1¼
Gen Elec 1.40....	78	33	32¾	33	+ ⅛
Gen Foods .40g...	9	36¼	35¾	36¼	+ ⅛
Gen G&El A.....	2		1⅞	2	....
Gen Motors 2.....	77	46½	45⅞	46¼	+ ⅛
Do 5	1	128	128	128	....
Gen Out Adv .20e	3	2⅜	2⅜	2⅜	....
Do A 5e	1	19	19	19	....
Gen Prec Eq 1....	3	39	38¾	39	+ ⅛
GenPrintInk .30e	1	5⅝	5⅝	5⅝	+ ⅛
Gen Push Service	2	⅞	7/16	7/16	—1/16
Gen Ry Sig 1.25e	3	14¾	14½	14½	— ⅜
Gen Real & Util	12	9/16	1/2	1/2	....
GenRefract 1.20e	12	11¼	11¼	11¼	+ ⅛
Gen Shoe .25e....	2	11¼	11	11¼	....
GenSilCast 2e 1.60		67¼	67	67¼	....
Gen Tel 1.60.....	1	18	18	18	....
Gen Time Inst 1	1	16	16	16	....
Gen T & Rub 1e	1	17½	17½	17½	....
Gillette SafR .45e	13	5⅝	5½	5⅝	+ ⅛
Do p 5.....	1	62¾	62¾	62¾	....
Gimbel Bros.....	12	6⅜	6¼	6⅜	....
Penney J C 3a..	1	62½	62¼	62½	+ 2½
Penn Coal&Coke..	1	3⅞	3⅞	3⅞	....
Penn-Dix Cement.	7	1¼	1¼	1¼	....
Do A 3e.....	6	38½	37¾	38½	+ 1⅛
Penn R R 2.50e	25	25	24½	25	....
PeoplesGasL&C 4	1	47	47	47	....
Pepsi-Cola 2.25e.	99	32¾	31¾	32¾	+ 1
Pere Marquette....	1	5½	5½	5½	....
Do p	3.20	20¾	19¾	19¾	— ⅛
Do pr p	3.60	38¾	37⅞	38¼	....
Pet Milk 1.....	1	24¾	24¾	24¾	....
Petrol Corp .25e.	19	6¾	6⅝	6⅝	....
Phelps D 1.80....	10	24⅜	24¼	24⅜	....
Phil Co 6% p 3..	50	41¾	41¼	41¾	+ ⅛
GtNorIrOre ct 2e.	6	15¼	13⅜	13⅜	....
GtNorth Ry p 2e	16	23⅜	23⅛	23⅜	....
Gt West Sug 2....	3	25⅝	25½	25½	— ⅛
Do p 7	1.20	142½	140	140	— 2½
Green H L 2a.....	2	32	32	32	....
Greyhound C 1a	11	15¾	15¼	15¾	+ ⅛
Guantan Sugar 4..	1	11¾	11¾	11¾	....
Gulf Mob & Ohio	3	4¾	4¼	4¾	....
Do p 2.50e.....	4	29½	29¼	29¼	+ ⅛
H					
HamillWatch .80e	1	10	10	10	— ⅛
HannaMA$5 p 5..	.70	102⅛	102	102¼	+ ⅛
Harb-Walk 1.125.	1	15¾	15¾	15¾	....
HatC Am p 6.50	.50	88	88	88	+ 3⅝
Hayes Indust .15g	2	7⅛	7⅛	7⅛	— ⅛
Hayes Mfg	1	7¾	7¾	7¾	....
HerculesLP 2.50e	4	75¼	75	75	— ¾
Hires C E 1.20 ..	1	16⅛	16⅛	16⅛	....
Holland Furn 2..	1	28⅝	28⅝	28⅝	+ ⅛
Hollander A 1a..	1	8¾	8⅝	8¾	+ ⅛
Holly Sug 1.....	3	34	34	34	+ ½
Homestake Min....	1	38	38	38	+ 1
Hood-Her A 2.50	2	10¼	10¼	10¼	....
Do B .80e.....	2	10¼	10¼	10¼	....
Houston Oil	1	4¾	4¾	4¾	+ ⅛
Howe Sound 3a..

Finance

Chicago Daily Tribune.

THE WORLD'S GREATEST NEWSPAPER

Commerce

TUESDAY, JANUARY 26, 1943. *** 19

INVESTOR ISSUES LEAD STOCKS TO 16 MONTH PEAK

Big Gains Recorded in Broad Trade.

New York, Jan. 25 (AP).—"Blue chip" investment issues continued their recovery in today's stock market, many registering new highs for 15 months or longer with gains of fractions to 2 or more points.

Some irregularity prevailed at the start in slow dealings. Demand for dividend payers soon appeared, and both prices and volume rose in the final hour. Altho many issues failed to make the grade, most favorites closed near best levels of the day.

Brokers were pleased with the fact that prime stocks rather than the recent lively "penny" issues were the principal movers. Persistently good war news and the pressure of idle investment funds received main credit for the upswing.

Index Sets New Peak.

The Associated Press average of 60 stocks was up 0.4 to 43.5, a peak since Sept. 24, 1941. Transfers totaled 803,790 shares against 883,410 last Friday.

The market was broad again, 861 individual issues changing hands. Of these 459 were up, 169 down, and 233 unchanged.

Rails just about held even, notwithstanding the Texas and Pacific preliminary statement showing a big 1942 profit gain.

Among the new highs were Standard Oil [N. J.], General Motors, United States Rubber common and preferred, J. I. Case, Deere, Oliver Farm, American Can, Dow Chemical, Allied Chemical, Zenith Radio, and Pepsi-Cola. Du Pont jumped 3⅛ and American Telephone 2⅝.

BOND ADVANCE SLOWS.

New York, Jan. 25 (AP).—The bond market had many firm spots among rails and specialties today but the brisk forward move of last week slowed when profit taking appeared in some issues.

It was a busy session with sales of $15,332,000 against Friday's $14,079,900. All major groups in the Associated Press averages held close to Saturday's levels except the foreign issues, which advanced to a new 1942-'43 high at 57.1, up 0.4.

Announcement at Washington an interstate commerce commission examiner had recommended a small increase in certain fares of the Hudson & Manhattan railroad brought heavy buying in that road's refunding 5s and income 5s which ended 3½ and 2 points higher, respectively.

CHICAGO GAINS LARGE.

Chicago Stock exchange prices rose yesterday, and 16 issues reached new 1942-'43 highs. Larger gains made in reaching new peaks were by Abbott Laboratories, 1½; Deere & Co., 1¼; Perfect Circle, 2½, and Zenith Radio, 1¼. Turnover was 29,000 shares.

Stocks in London and New York

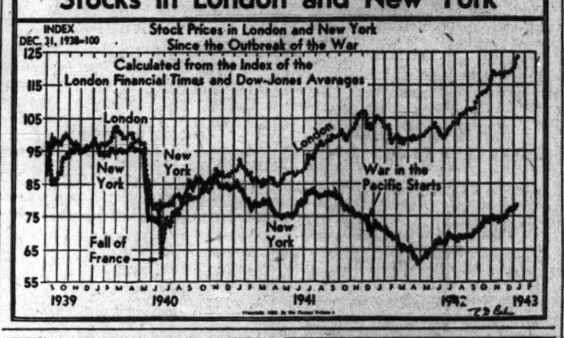
INDEX DEC. 31, 1938=100
Stock Prices in London and New York Since the Outbreak of the War
Calculated from the Index of the London Financial Times and Dow-Jones Averages
125
115
105
95
85
75
65
55
London
New York
New York
London
New York
War in the Pacific Starts
Fall of France
L O N D J F M A M J J A S O N D J F M A M J J A S O N D J F M A M J J A S O N D J F
1939
1940
1941
1942
1943

RATION BANKING OPENS TOMORROW THRUOUT NATION

Ration banking, the system of clearing coupons and other rationing paper thru the banks in the same manner as checks, will start officially tomorrow in Chicago and thruout the nation. The program utilizes the trained personnel and equipment of commercial banks to keep records, and count and transfer ration stamps and coupons—work formerly done by local rationing boards. The banks are paid a fee to cover expenses.

Michael F. Mulcahy, Chicago metropolitan area OPA director, said the following businesses are required to open bank ration accounts: coffee roasters, primary distributors of sugar, wholesalers of coffee and sugar, retail food dealers who own more than one store or who had gross food sales of $5,000 or more in December, 1942; licensed gasoline distributors, and intermediate gasoline distributors [not retailers].

Inland's Indiana Harbor Plant Receives 'E' Flag

The first of 13,000 Indiana Harbor employés of the Inland Steel company were given lapel buttons for excellence in war production yesterday as the plant itself was awarded the army-navy "E" pennant. Participating in the ceremony were company officials and Col. F. U. McCoskrie of the army and Capt. Richard F. Whithead of the navy. Receiving the buttons on behalf of the other employés were four men, plant veterans since 1902, and one woman.

LACK OF INSTRUCTION FORMS DELAYS MAILING OF INCOME TAX BLANKS

A shortage of printed instructions to accompany income tax form 1040 explains the inability of taxpayers to obtain copies of this form, Carter H. Harrison, collector of internal revenue in Chicago, said yesterday. As rapidly as the 1040 forms and instructions are received, they are sent thru the mails to last year's income tax payers.

When this mailing is completed, in about 10 days, Harrison said, new taxpayers will be able to obtain copies at the collector's office in the United States courthouse or at one of the branch offices being established this year for the first time. Ample supplies are on hand of the simplified return 1040A and of corporation and partnership return forms, Harrison added.

Says SEC May Liquidate Firm If Not Efficient

New York, Jan. 25 (AP).—Tremendous post-war jobs for private enterprise and private capital were predicted today by Ganson Purcell, chairman of the securities and exchange commission, and Sumner H. Slichter, economist.

Speaking before the National Association of Investment Companies, Purcell suggested solutions were in store for two "weak spots" in the field covered by such organizations:

"The problem of small companies which could not operate efficiently, and that of concerns whose management continued in control thru holdings of common stock for which no asset value remained.

Suggests Liquidation.

Purcell suggested the SEC might step in and take hold of such ventures, merging several of the former type if desired by security holders, or perhaps liquidating them.

Slichter, a Harvard university professor, foresaw after the war a "deferred demand economy" in which a high level of production and employment "will not be too hard to maintain." This demand, for goods not now available, he estimated would reach $10,000,000,000 by midsummer of this year and possibly $25,000,000,000 a year later.

Risk Takers Important.

In order to realize the greatest possibilities of the postwar period, Slichter told the investment men, "risk takers"—the men who start new businesses and make jobs—must be encouraged.

"Risk takers in our economy possess a special importance since they are job givers," Slichter said. "It is from the risk taker that the rest of us derive our security. He is our most important natural resource of all."

ABNORMAL DROP IN HOG SUPPLIES SENDS PRICES UP

Abnormally small supplies of hogs for a Monday in January sent the market at the Chicago stockyards up 10 to 20 cents a hundredweight yesterday.

Cold storage holdings of all meats on Jan. 1 totaled 736,557,000 pounds, exclusive of lard, not exclusive of pork as was reported in THE TRIBUNE Sunday.

[All prices are in dollars per 100 pounds].

Hogs—Receipts, 21,500; shipments, 7,500.
Bulk of sales yesterday.....$14.90@15.15
One month ago..... 14.65@14.75
One year ago..... 11.50@11.85
Top yesterday, $15.20; average, $15.00.
Cattle—Receipts, 15,000; shipments, 4,000.
Bulk of sales yesterday.....$14.25@15.75
One month ago..... 14.00@15.75
One year ago..... 11.50@13.25
Top yesterday, $16.60; average, $15.00.
Sheep—Receipts, 8,500; shipments, 2,000.
Bulk of sales yesterday.....$15.50@16.60
One month ago..... 14.50@15.75
One year ago..... 12.00@12.35
Top yesterday, $16.65; average, $16.05.
Receipts include 4,500 hogs and 2,500 sheep direct to packers.

Igoe Approves Payments on Surface Lines Bonds

Federal District Judge Michael L. Igoe yesterday authorized trustees of the Chicago Railways, Chicago City Railway, and Calumet and South Chicago Railway companies to make a semi-annual interest payment of $1,855,585 on first mortgage bonds Feb. 1. This was the first time in years of receivership litigation that the distribution was approved in advance of the due date.

TREASURY TO REDEEM 454 MILLION OF BONDS AND EXCHANGE OTHERS

Washington, D. C., Jan. 25 (AP).—The treasury announced today it would call in 454 million dollars of its outstanding 3¾ per cent treasury bonds of 1943-'47 on June 15 and pay them off in cash. Formal notice of redemption will be issued just prior to Feb. 15.

The treasury also announced that on and after Feb. 1, holders of both series of the registered 2½ per cent bonds of 1962-'67 will be permitted to exchange them for coupon bonds. Two billion 110 millions are outstanding. The treasury said the exchange was arranged because most bondholders prefer coupon bonds.

Grains Higher as Rye Rises to Season's Peak

Rye futures closed with gains of 2⅛ to 2¼ cents a bushel on the Chicago Board of Trade yesterday. July and September deliveries reached new seasonal highs and the May contract equaled its year's top price. Other grains were firm and finished mostly fractionally higher. May and July oats advanced to seasonal peaks.

Brokers with eastern connections and commission firms were active buyers of rye futures after a quiet opening. Short covering was a factor in the wide advance.

Rye Relatively Cheap.

The heavy buying of rye futures was attributed by some traders to the grain's relative cheapness. Other brokers believed the market was affected by allied successes in Russia and North Africa, which indicated lend-lease movement of rye into export channels sooner than expected.

Final wheat prices were ¼ to ½ cent a bushel higher, and corn was unchanged to ⅛ cent up. Oats advanced ⅜ to ½ cent. Soy beans were ⅛ cent higher to ¼ cent lower in a nominal market.

Chicago grain trade representatives who attended the conference with the office of price administration in Washington, D. C., on corn ceiling adjustments said that the OPA received the suggestions of the trade regarding revisions favorably.

Comparison of Prices.

Yesterday's grain prices in dollars per bushel:

	High.	Low.	Close.	Prev. Close.
Wheat.				
May	1.40⅝	1.39½	1.40⅛	1.39⅝
July	1.40⅝	1.39¼	1.40	1.39⅝
September	1.40⅝	1.40⅛	1.40⅝	1.40⅝
Corn.				
May	.98⅛	.98	.98⅛	.98⅛
July	.99	.98⅛	.98⅝	.98⅝
September	.99⅝	.99¼	.99⅛	.99⅛
Oats.				
May	.59⅝	.59⅛	.59⅝	.59⅛
July	.58⅝	.57⅝	.58⅛	.57⅝
September	.58⅝	.58⅛	.58⅝	.58
Rye.				
May	.83⅛	.80⅝	.83⅛	.80⅛
July	.85⅛	.83	.85⅛	.83⅝
September	.87⅛	.85	.87⅛	.85⅝
Soy Beans.				
May	....	....	1.83⅛	1.83⅛
July	....	....	1.84⅛	1.84⅝

Merger of Vultee Aircraft with Consolidated Asked

Los Angeles, Cal., Jan. 25 (AP).—Merger of Consolidated Aircraft corporation and the Vultee Aircraft company was recommended today by directors of the two companies. Stockholders will vote upon the recommendation at their annual meetings March 17. Tom M. Girdler is chairman of both companies.

INVESTORS' GUIDE

Tuesday, Jan. 26, 1943.

[Copyright: 1943: By The Chicago Tribune.]

PERSONAL INCOME TAX—4.

The taxpayer who reports on the regular form, 1040, will note that Item 1 is a line on which he will show the total amount received in 1942 as salaries and other compensation for personal services, followed by the amount of his deductible expenses. Only the net figure is carried forward to be added to other taxable income.

It should be noted particularly that the taxpayer is required to attach to his return an itemized account of the expenses claimed as deductions from salary and other compensation. This means that he must be prepared to defend the propriety of the deductions if called upto to do so by the bureau of internal revenue.

Broadly speaking, personal expenses are not deductible, while other "necessary" expenses are. The personal exemptions of $500 for single persons and $1,200 for married persons or heads of families, plus additional credit for dependents, are designed to allow every one a tax-free minimum for such essentials as food, clothing, shelter, recreation, ordinary medical care, education, and other personal expenses. Since these things are covered by the personal exemption, no additional deduction can be taken for them.

Fortunately, the treasury department has made definite rulings on just about every common type of deductible expense.

Traveling expenses in connection with one's employment or business are deductible, including transportation, meals, and lodging, but the cost of having shirts laundered, clothes pressed, or shoes shined, and similar expenses incurred whether a person travels or not, are not deductible. Travel expense deductions must be supported, if the commissioner of internal revenue requests it, by a statement showing the nature of the business, the number of days away from home, expense incident to meals and lodging, and the amount of other expense.

Salesmen who entertain customers in order to obtain business may deduct the cost of this entertainment, but an officer or employé whose contract does not specifically require him to do this sort of entertaining is not entitled to the deduction. The amount of any reimbursement of expense, or an expense allowance, must be reported as compensation.

A person on a roving commission and maintaining no permanent home is not entitled to deduct the cost of meals and lodging while traveling.

Commuters' fares and street car or bus fares for transportation to and from work are not deductible, nor are amounts spent in seeking a job or in traveling to the location of a new job. The fee paid to an employment agency for a job is deductible.

Membership fees in a labor union, or in an organization which renders a "protective service" to its members, are allowable deductions.

[Wednesday's article will discuss allowable expense deductions for investors, and allowance for uniforms, tools and instruments.]

Grocers Told: Must Use All Kinds of Labor

William H. Spencer.

William H. Spencer, Chicago regional director of the war man power commission, told members of the National-American Wholesale Grocers' association in the Drake hotel yesterday that employment of women, minority groups, the handicapped and those in young and old age groups was the only way employers will be able to meet the man power shortage in 1943. The three day meeting, which opened yesterday, was expected to attract 1,000 grocery wholesalers.

"By the end of 1943, three or four million additional men between the ages of 18 and 38 will have been withdrawn from civilian life for the armed forces, while 2½ to 3 million more workers will be needed for war industries," Spencer said. "To replace these men, employers will have to hire women and must break down their prejudices in the matter of hiring Jews, Negroes, aliens, and members of other minorities.

Must Meet Man Power Needs.

"Unless employers make a conscientious effort to meet man power needs by full utilization of minorities, women, handicapped persons and older persons, they cannot justifiably complain of a labor shortage."

Spencer asserted that every employer engaged in a less essential activity was duty bound to take steps necessary to release his able bodied men immediately for the army and navy, or war industries.

Other speakers on yesterday's program included August E. Glister of St. Louis, Mo., president of the association; Dr. Walter F. Crowder, chief of the business structure and operations unit, bureau of foreign and domestic commerce, and Arthur D. Whiteside, president of Dun & Bradstreet, Inc.

Secretary of Agriculture Claude R. Wickard is scheduled to address the meeting tomorrow. Most of today's session will be given to discussions of food price control and rationing by several office of price administration officials.

Announces Committee Personnel.

Meanwhile, Spencer announced the personnel of the Chicago area WMC management-labor committee, created to help organize the labor market and solve man power problems in the area.

Representing management are W. Homer Hartz, president of the Morden Frog and Crossing works; Charles S. Craigmile, executive vice president, Belden Manufacturing company; David Mayer, president, Maurice L. Rothschild, and George Williamson, president, Williamson Candy company.

Labor representatives are Gunnar Hallstrom, business manager, Pattern Makers' union [AFL]; Charles Sand, secretary, Carpenters' district council of Chicago [AFL]; Sam Sponseller, chairman, Packinghouse Workers Organizing committee [CIO], and Ernest De Maio, international vice president, United Electrical, Radio and Machine Workers [CIO].

PLANT U. S. TOOK RETURNED WITH $889,744 FOR USE

Boston, Mass., Jan. 25 (AP).—The S. A. Woods Machine company plant in South Boston which was seized by the government last August after the management failed to settle labor difficulties, was returned to its owners today and Federal Judge Francis J. W. Ford awarded them $889,744 as compensation for use of the buildings, machinery, and equipment.

The company has been given new contracts to continue the manufacture of materials for the army. The plant has been operating under direction of the army ordnance department. A Woods plant in Natick, Mass., also taken over, was returned.

CORPORATION EARNINGS

	Year Ended Dec. 31. 1942.	1941.
Delaware & Hudson	$ 6,592,365	$ 4,336,480
Per share	13.57	8.47
Hudson Coal	*91,765	*451,863
Walter E. Heller	518,888	535,030
Per share	1.62	1.68
W Va Coal&Coke	502,992	488,892
Per share	1.26	1.22
	Fiscal Year Ended Nov. 30.	
Curtis Mfg of St. L.	484,398	101,702
Per share	2.50	.99
Hooker Electrochem.	1,442,390	1,182,511
Per share	4.13	3.35
	Fiscal Year Ended Oct. 31.	
Continental Motors	5,472,884	3,231,724
Per share	1.82	1.07
	Fiscal Year Ended Sept. 30.	
Croft Brewing	35,782	*338,425
Per share	.02	...

*Net loss.

Railroad earnings announced yesterday follow:

Net Income Year Ended Dec. 31.	1942.	1941.
Texas & Pacific	$ 9,003,541	$ 3,456,001
December Net Operating Income.		
Delaware & Hudson	1,397,103	665,978
Erie	1,701,228	968,332
Gulf, Mobile & Ohio	649,462	134,912
Nash, Chat & St L	586,649	345,747
Net Operating Income 12 Months Ended Dec. 31.		
Delaware & Hudson	10,423,919	9,497,736
Erie	23,372,832	20,981,583
Gulf, Mobile & Ohio	5,648,668	3,661,460
Nash, Chat & St L	5,702,913	3,309,419

MONEY AND EXCHANGE

NEW YORK, Jan. 25 (AP).—Call money, steady, 1%; prime commercial paper, ¾@1%. Time loans, steady; 60-90 days, 1¼%; 4-6 mos., 1¼%; bankers' acceptances, unchanged; 60-90 days, ⅛-7/16%; 4 mos., 9/16-⅝%; 5-6 mos., ⅝-9/16%. Rediscount rate, New York Reserve bank [A], ½-1%. [A], ½% on treasury paper of one year or shorter, longer maturities, 1%.

[Quoted in American cents.]

	Jan. 25.	Jan. 23.	Year ago.
London	404.00	404.00	406.00
†Do	404.00	404.00	404.00
Canada	90.12	90.12	88.25
†Do	90.91	90.91	90.91
Argentina	23.60	23.60	23.72
Do	29.77	29.77	29.77
*Brazil	5.20	5.20	5.18⅝
India	30.35	30.35	30.35
Chile	3.75	3.75	4.00
*Mexico	20.67	20.67	20.79

*Nominal. †Official. ‡Selling price; banks buy at 402c.

'BIG FIVE' UNIONS SUBMIT FORMAL PAY DEMANDS

Step in Adjustment Under Rail Act.

Chief operating officers of nearly 200 railroads thruout the country were put on formal notice yesterday that their engineers, firemen, conductors, trainmen, and switchmen demand a 30 per cent wage increase—a minimum raise of $3 a day.

About 700 chairmen of general and grievance committees of the "Big Five" brotherhoods filed the demands, formulated at a meeting in Chicago last month and since ratified by referendum among the 350,000 brotherhood members.

Step in Adjustment.

Their action, taken simultaneously under an advance agreement, was a step in the machinery for adjusting disputes undor the railway labor act, which gives the carriers 10 days to arrange direct negotiations and 30 days from the filing of demands to begin negotiations with the unions.

Demands of the 350,000 brotherhood members would, if met, add 275 or 300 million dollars to the carriers' annual wage bill, it was estimated. Demands of 15 nonoperating railway unions involving wage increases of 450 millions annually are also going thru the machinery of the railway labor act, designed to prevent strikes. The nonoperating unions are expected to ask appointment of a federal emergency board to hear their case.

Railroads Have Lever.

Rail management's formal arguments against granting the increases are expected to include the efforts of various governmental agencies to rescind last year's increase in passenger and freight rates.

Atty. Gen. Francis Biddle, meanwhile, announced a formal ruling that the railway labor act forbids maintenance of membership as well as the closed shop in a rail labor contract. His opinion, requested by the national [railway] mediation board, eliminates the union security issue from the dispute between carriers and the nonoperating unions, leaving wages as the single issue.

FOOD INDUSTRY SETS UP CHICAGO SHORTAGE GROUP

Organization of a food industry committee to deal with any shortages that may develop in the Chicago area was announced yesterday by Homer B. Kinzie, area supervisor of the food distribution administration and chairman of the committee. Final details will be completed today at a meeting in the Hotel La Salle.

The committee, which has volunteered its services, represents all branches of the food industry. Its establishment is part of a national program ordered by Food Administrator Claude R. Wickard to correct and anticipate any shortages caused by wartime maldistribution.

The Chicago area group will handle all reports of shortages and dislocations in Cook, Lake, Du Page, and Will counties. Reports should be directed to the committee thru Kinzie's office at 5 South Wabash avenue.

Middle West Subsidiary's Purchase Plan Approved

Philadelphia, Pa., Jan. 25 [Special].—A proposal by West Texas Utilities company to purchase all outstanding securities of Pecos Valley Power and Light company, a subsidiary of the Middle West corporatio, was approved today by the securities and exchange commission.

PRODUCE MARKETS

BUTTER—Firm; receipts, 310,888 lbs. EGGS—Steady; receipts, 8,228 cases. POULTRY—Firm; receipts, 6 trucks. POTATOES—Best firm; receipts, 70 cars; on team track, 184 cars. Only wholesale prices quoted:

Creamery Butter Selling Prices.

	—Chicago— Whole milk.	Cen-tralized.	New York.	Phil-adelphia.
93 score	....	....	48¼	48¾
92 score	46¾	....	47¾	48½
91 score	46¼	....	....	47½

Eggs.

Hennery whites, 38@38½c; hennery browns, 37@37½c; current receipts, 35½@36c. Government graded, extra large white, loose, 48c; cartons, 50c.

Live Poultry.

Hens	23@26c	Roosters	18@19c
Leghorns	22@24c	Dicks	20@26c
Broilers	27c	Turkeys—	
Fryers	28½c	Toms	29@35c
Springs	31½@33½c	Hens	30@35c

Potatoes.

[Per 100 pounds.]

Idaho	$3.00@3.15	Minn-N.D.	$2.25@2.50
Nebraska	2.50	Colorado	2.30@2.60
Wisconsin	2.50	Fla., new	2.40

DIVIDENDS DECLARED

Dividends declared yesterday follow:

Stock, rate, period—	Payable.	Stock of record.
Aro Equipment, 35c q.	Mar. 1	Feb. 18
Atlantic Refining, 15c	Mar. 15	Feb. 19
*Blue Ridge $3 pfd, 75c q.	March 1	Feb 13
Charis Corp, 15c	Feb. 15	Feb. 5
Deep Rock Oil, 25c	Feb. 15	Feb. 5
Fort Worth Stk Yards, 25c	Feb. 1	Jan. 23
Liberty Aircraft Prod, 25c	Feb. 1	Feb. 1
National Biscuit, 30c	Apr 15	Feb 5
Outboard Marine, 50c	Feb 20	Feb 5
Patchogue Plym Mills, $1	Feb. 10	Feb. 2
Sherwin-Williams, 75c	Feb. 15	Jan. 30

q—Quarterly. *Or 1/32 of one share of common.

SUB CONTRACTING WORK WANTED

Well known manufacturer with over 30 years' experience has surplus capacity for

ELECTRICAL, MECHANICAL and CHEMICAL SPECIALTIES

President and Chief Engineer, available for conference here January 26 to 29. Telephone Mr. Ogden, Chicago Office, Juniper 3190 for appointment.

Fruit Firm Grows Rope Crop; Tries Other East Indies Plants

United Fruit company's crop experiments in Central America will yield tangible results for the United States this year in the form of a harvest of 20,000 acres of abaca, which will go into rope of the manila type used on naval craft, helping to ease the shortage of far eastern hemp, the company reported yesterday.

The 1943 abaca crop will be the first ever planted or harvested commercially in Central America, the company said. The crop was planted recently, mostly in Panama.

Expirements with Crops.

The company is engaged in an extensive program of experimentation with several tropical crops normally grown mainly in Malaya, the Netherlands East Indies and other far eastern areas now in Japanese hands.

The program is aimed at developing new tropical crops in Central America that will continue as a permanent supply source for the United States.

Another crop which is being planted under the program is derris, said to be one of the best sources of rotenone, which is needed in large quantities as an insecticide.

Hevea trees, the principal source of natural rubber, are being grown experimentally on sites covering several hundred acres. In the study stage are plans to cultivate quinine, tung trees, castor beans, teak trees, and various essential oils.

Creates Information Service.

The company announced that it has created a Middle America information bureau to spread "the facts about Middle America and the interdependence of the United States and the 10 nearby Middle American nations," which are Mexico, Guatemala, Honduras, El Salvador, Nicaragua, Costa Rica, Panama, Cuba, Haiti, and the Dominican Republic.

Besides bananas, natural rubber, sugar, derris, and abaca, Central America is supplying or could supply much of the following products, United Fruit said: Cinchona tree bark, source of quinine; palm oil, for chemical and industrial uses; tung oil, castor oil, citronella, lemon grass oil, perfumes, cork oak, kapok, vanilla, sisal, jute and loofa, or vegetable sponges.

Gen. Electric Tells Aircraft Supply Growth

Schenectady, N. Y., Jan. 25 (AP).—General Electric company today submitted with its quarterly dividend of 35 cents a share, the 182d dividend, a report to stockholders describing many accessories it is manufacturing for war planes.

The company said it is manufacturing a variety of aircraft electrical equipment and more than 400 plastic parts.

All United States army bombers carry General Electric radio transmitters, the report said, and some navy bombers use transmitters and receivers made by the company. More than 200 kinds of lamps are being manufactured for all types of planes.

"Literally Fly by Themselves."

Generators and devices enabling aircraft literally to fly by themselves also are being turned out. In addition, experimental work is being conducted in many aeronautical fields.

High on the list of aeronautical devices being manufactured was the turbosupercharger, which enables planes to "breathe" at substratosphere levels.

"Flaming hot gases exhausted from a combustion engine operate a turbine which drives a compressor for supplying air to the engine," the company explained.

Other superchargers had been geared to the engine, and used a considerable amount of its power.

Red Hot Against 76 Below.

"Since exhaust gases leave an airplane engine at super-hurricane speed and are destructive to all ferrous metals, dozens of problems in metallurgy and design engineering had to be overcome before the device would operate successfully," the company added. "It runs at more than 20,000 revolutions per minute, with the turbine red hot at about 1,500 degrees Fahrenheit and the compressor only a few inches away handling atmosphere as cold as 76 degrees below zero."

Many electric devices formerly made separately, it was reported, now are designed and built as a unit, saving installation time and guaranteeing synchronized operation. High altitude flying also has required redesign of other equipment to meet tougher "upstairs" conditions.

BIG AIR FREIGHT GAINS HELD SPUR TO TRUCK INDUSTRY AFTER WAR

Washington, D. C., Jan. 25 (AP).—A Cleveland truck manufacturer said today that war borne air freight would grow mightily but that it would serve only as a spur to the automotive trade in the peace years.

"Air transport is a lusty infant and is growing phenomenally," said Robert F. Black, president of the White Motor company, told the house interstate commerce committee, discussing research work of the Automotive Council for War Production.

After the war the truck industry will develop more horsepower in its models, 100 octane aviation fuel will increase compresion ratios, and superchargers may be introduced in truck engines, Black asserted. He forecast also introduction of lighter metals in manufacture, wider use of multidrive wheels as developed for the army now, and overall lower cost and better service.

George M. Kellogg of the International Harvester company, Chicago, recommended uniform state regulations on commercial motor vehicles. Diversity of laws now hampers truck manufacture and travel, he asserted.

CIO STEEL UNION VOTES TO STAY ON STRIKE IN ONTARIO

SAULT STE. MARIE, Ont., Jan. 26 [Tuesday]—(AP).—Members of the Algoma local of the United Steel Workers of America [CIO] voted in a secret ballot made public early today to remain on strike at the Algoma Steel corporation here. The vote was announced as 1,632 to 1,399. Previously steel workers at the Sydney, N. S., plant of the Dominion Steel and Coal corporation had voted to end their two weeks' tieup, but reserved the right to call a new strike in 30 days if their demands are not met by then.

Kestnbaum Again Named Hart Schaffner President

Meyer Kestnbaum was reelected president, director, and member of the executive committee along with all other directors at the annual meeting of Hart Schaffner and Marx in Chicago yesterday. The office of chairman, vacant since the death of Mark W. Cresap, was not filled.

PEOPLE AND EVENTS

Carsten E. Ronning.

Carsten E. Ronning, a second vice president in the controler's department of the Continental Illinois National Bank and Trust company, was appointed controler yesterday. His service with the bank and its predecessors began 33 years ago and includes positions in both banking and trust departments. For the last six years he has had general supervision of operating and accounting methods. Ronning succeeds Frank King, who resigned as controler recently.

Harold B. Rowe, chief of the OPA food rationing division, will discuss point rationing of food at a luncheon today of the Chicago Association of Commerce war problems service in the Palmer House.

Farwell, Chapman & Co. has announced the appointment of Howard A. Emig as manager of the firm's municipal bond department.

Wholesale Grocers' Association of Chicago reëlected all officers for 1943. Edward M. Steele, Steele-Wedeles company, is president. One new director elected was James Black, Sprague Warner & Co.

Eurico Penteado, of Brazil, has been reëlected chairman of the Pan American Coffee bureau.

Huntington M. Turner, Milwaukee, formerly assistant vice president of the Chemical Bank and Trust company, New York, has been appointed vice president. For the last nine years he has handled midwestern business of the bank.

Douglas Campbell, director of public relations for Pure Oil company, Chicago, has been commissioned a lieutenant in the navy.

Directors of the Federal Reserve Bank of Chicago, who have adopted a policy of holding their monthly meetings in various cities of the district as a means of establishing closer contact with all parts of the five state area, will meet Thursday in Milwaukee at the invitation of Max W. Babb, board member who is chairman of Allis-Chalmers Manufacturing company of Milwaukee. Bankers and industrial leaders have been invited to attend.

Max W. Babb.

Chicago Residential Hotel association [comprising the North Shore Hotel association and the South Side Hotel association] has reëlected all officers for 1943, including Walter Wille of the Wellington Arms hotel as president.

LOW COST COMMERCIAL LOANS
$1,000 to $150,000
ANYWHERE IN MID-WEST
on Machinery, Equipment, Trucks, Accounts Receivable, etc.
RANDOLPH 3240
33 S. Clark St.
FIRST NATIONAL BANK BLDG.
ACCOUNTS FINANCE COMPANY

NOTICE OF REDEMPTION OF COMMONWEALTH UTILITIES CORPORATION (COLORADO) UNREGISTERED FIRST MORTGAGE BONDS, SERIES OF 1928. NOTICE IS HEREBY GIVEN to the owners of all Unregistered First Mortgage Bonds of Commonwealth Utilities Corporation (Colorado), Series of 1928, that said bonds are called for payment on February 15, 1943, at the office of Troy, Graham & Company, Inc., 111 West Monroe Street, Chicago, Illinois. Upon surrender of said bonds with November 1, 1938, and subsequent coupons attached, there will be paid in cash on account of each bond so surrendered, a sum equal to the principal amount of such bond and accrued interest to redemption date. Holders may surrender bonds to the above paying agent any time before February 15, 1943, at par and accrued interest to February 15, 1943. After the redemption date such bonds shall cease to bear further interest.

BRITISH ADOPT SIMPLER FUND FREEZING RULE

Three U. S. Accounts Rolled Into One.

LONDON, Jan. 25 (AP).—The British treasury today announced that foreign exchange "freezing" regulations would be simplified Feb. 2 and three types of accounts held for United States interests lumped under a single category.

The three—registered, free, and sterling area accounts—would come under a "U. S. A. registered" classification at a guaranteed rate of $4.02⅛ to the pound.

[American bankers said this would benefit United States owners of British bank accounts under the "free" and "sterling area" categories because these funds apparently would be available to pay for exports from Britain. Only registered accounts could be used for such purposes under rules in effect since July, 1940.]

Arrange for Simplification.

"Arrangements have been completed to simplify the conduct of sterling accounts held by residents in the United States by amalgamating the differing types of account," the treasury's statement said.

United States registered accounts, it continued, may [after Feb. 2], be opened in the names of individuals as well as of banks and companies. They will carry the guaranteed rate of $4.02⅛ to the pound.

[This rate continued subject to bank charges, however, indicating that a buyer of British exchange would pay $4.04 for each pound, and a seller would receive $4.02.]

Present Accounts Explained.

The three types of accounts have been United States registered, maintained chiefly by American banks and usable to pay for exports from Great Britain; "free" accounts such as deposits of American individuals, and "sterling area" accounts which could be used only within certain parts of the British commonwealth, such as Australia and India, but excluding Canada. Neither "free" nor "sterling area" funds could be used to pay for goods exported from Great Britain.

Britain originally restricted bank accounts of persons living in the United States in order that she might have available American dollars to pay for war supplies bought from the United States.

DRESS INDUSTRY STRIKE AT HAND, SAYS DUBINSKY.

New York, Jan. 25 (AP).—David Dubinsky, president of the AFL International Ladies Garment Workers' union, today declared it was likely that a general work stoppage would begin tomorrow in New York City's dress industry, first such stoppage since 1933.

Dubinsky made the statement after announcing that five employer associations rejected a proposal by the ILGWU joint board to arbitrate a demand for an equalization wage.

"If the government does not step in and take it to the war labor board, action will be taken within a week," Dubinsky asserted. "They will cease to work. The union will not call a stoppage, but will not oppose a stoppage. It will be a spontaneous popular stoppage and in some plants it may start tomorrow."

Boost in Fuel Oil Ceilings in Southwest Authorized

Washington, D. C., Jan. 25 (AP).—Increases in price ceilings generally ranging from 5 to 8 per cent were authorized today by the OPA for industrial fuel oils refined in parts of Kansas, Arkansas, Louisiana, Oklahoma, New Mexico, and Texas. OPA said the schedule was intended to encourage blending of low gravity and cheaper residual oils with heavier gravity, more costly distillate fuels.

Mortell INSULATING TAPE

New plastic weather stripping fortifies your home against winter. Seals cracks and space around windows, doors, transoms, etc. Saves fuel.

KEEPS OUT COLD, KEEPS HEAT IN

- Easy to apply in a few minutes.
- Unrolls like ribbon.
- Can be removed in spring and used again.

Each box contains enough tape to insulate 4 or more windows.

$1.25

at Hardware and Dept. stores or by mail postpaid.

J. W. MORTELL CO. 852 Hobby Ave., Kankakee, Ill.

CASH GRAIN

Estimated receipts of cash grain at Chicago Monday: Wheat, 106 cars; corn, 343 cars; oats, 37 cars; barley, 64 cars; soy beans, 20 cars. Range of cash grain prices per bushel in leading markets:

WHEAT.

	Duluth.	Winnipeg.	Minneapolis
1 d.n...	1.35⅝@37⅝	90⅝	1.34⅝@37⅝
1 yel...	1.00½		
No.	Chicago.	Kansas City.	St. Louis.
3 red...		1.42	

CORN.

	Chicago.	Peoria.	St. Louis.
2 yel...	98¾@1.01		99½
3 yel...	96¾@1.00	95¼@97	98¾@99¾
4 yel...	93 @99¾	93½	96 @97½
5 yel...	83 @92¼		
S. grd..	77 @94		

OATS.

	Chicago.	Kansas City.	Minneapolis.
1 wh...	62¼@63		
2 wh...	62	63¼@64¾	
3 wh...	61¼@61½	63½	57¼@59¾
1 red...	62 @62½	64¼@65¾	

RYE AND FLAX.

	Rye.	Flax.
Minneapolis	.78⅝@81⅝	2.77¼@81¼
Duluth	.76⅝@78⅝	2.75¼@79¼

BARLEY.

	Malting.	Feed.
Chicago	85@1.05	72@82
Milwaukee	85@94	82
Minneapolis	74@1.02	70@74

FIELD SEEDS.

Field seeds, buyers' prices at Chicago per 110 lbs quoted as follows: Timothy, $4.75@5.00; alsike, $19.00@24.00; red clover, $22.50@23.50; sweet clover, $7.00@9.00; red top, $7.00@7.50; alfalfa, northern $29.50@36.00.

GRAIN IN OTHER MARKETS

	Open.	High.	Low.	Close.	Prev. close.
May Wheat.					
K C....	1.33⅜	1.34⅜	1.33⅛	1.34⅜	1.33⅜
Mpls ..	1.33⅞	1.34⅜	1.33⅞	1.34⅜	1.34⅛
Wpg ..	.92⅝	.92⅝	.92⅝	.92⅝	.92⅝
July Wheat.					
K C....	1.34	1.34½	1.33⅞	1.34½	1.33⅞
Mpls ..	1.34⅝	1.35⅛	1.34⅝	1.35⅛	1.34⅝
May Corn.					
K C....	.95¼	.95½	.95¼	.95⅜	.95¼
Mpls ..	....	....	....	.92⅝	.92¼
July Corn.					
K C....	.96	.96	.96	.96	.95⅞
May Oats.					
Mpls ..	.54⅜	.55⅛	.54⅜	.55⅛	.54⅜
Wpg ..	.51⅝	.51⅝	.51¼	.51¼	.51⅝
July Oats.					
Mpls ..	.53⅝	.54⅛	.53⅝	.54⅛	.53⅝
Wpg ..	.50½	.50⅝	.50⅝	.50⅝	.50⅝
May Rye.					
Mpls ..	.75⅝	.78⅝	.75⅝	.78⅝	.76¼
Wpg ..	....	....	....	.66⅝	.66⅝
May Feed Barley.					
Mpls ..	.74	.74	.73⅛	.73½	.72⅝
Wpg ..	.63⅞	.64⅛	.63⅞	.63⅞	.64
May Flaxseed.					
Mpls ..	2.70	2.71½	2.70	2.71⅛	.270
July Flaxseed.					
Mpls ..	2.71½	2.73¼	2.71½	2.73	2.71

INVESTING COMPANIES

[Nominal quotations.]

	Bid.	Ask.
Affiliated Fund Inc	2.38	2.61
Amer Business Shares, Inc	2.65	2.91
Boston Fund, Inc	13.94	14.99
Century Shares Trust	25.01	26.90
Chemical Fund	9.15	9.90
Diversified Trustee D	4.80	5.40
Dividend Shares, Inc	1.05	1.15
Fidelity Fund, Inc	15.00	16.15
Fundamental Investors, Inc	16.99	18.62
General Investors Trust	4.23	4.55
Incorporated Investors	15.34	16.49
Keystone Custodian Fund, B 3	15.36	16.90
Do, B 4	8.24	9.05
Manhattan Bond Fund	7.12	7.84
Massachusetts Invest 2d Fund	8.55	9.19
Massachusetts Invest Trust	17.66	18.99
New England Fund	10.61	11.14
Selected American Shares	7.72	8.42
Union Bond Fund B	16.51	18.05
Do C	5.92	6.48

BOARD OF TRADE SALES.

[On Jan. 23, 1943, in thousands of bushels.]

	May.	July.	Sept.	Total.
Wheat	2,858	527	366	3,751
Corn	1,200	270	98	1,568
Oats	1,479	394	64	1,937
Rye	2,767	1,372	540	4,679
Soy beans	25	1	....	26
Grand total				11,961
Open Grain Trades.	May.	July.	Sept.	Total.
Wheat	20,208	6,584	2,474	29,266
Corn	25,785	11,681	3,002	*40,505
Oats	11,442	3,580	604	15,626
Rye	22,888	8,961	2,324	34,173
Soy beans	183	31	....	214
Grand total				119,784

*Includes 37,000 bu December.

MINNEAPOLIS FLOUR.

MINNEAPOLIS, Minn., Jan. 25 (AP).—Carload lots, per brl, in 98 lb cotton sacks: Family patents, 15 higher, $8.15@8.25; standard patents, unchanged, $6.30@6.50. Shipments, 21,390 brls. Bran: Pure and flour middlings and red dog, $35.00@35.50 per ton; standard middlings, $34.50@35.00; second clears, $37.25@37.75; rye middlings, $29.00@29.50.

HAY MARKET.

Timothy, clover, or alfalfa mixed, No. 1, $21.00; No. 2, $18.50@20.50; alfalfa, $24.00 @30.00; rye straw, $14.50; oat, wheat, or barley straw, $13.50 per ton in car lots.

WANT AD INDEX

	Page.	Col.
Automobiles—		
Autos, Trucks to Rent	27	2
Loans	27	2
Repairing and Accessories	27	2
Tires	27	6
Trailers, Passenger and Utility	27	6
Trucks	27	2
Used Automobiles—For Sale	27	1
Wanted	27	3
Barter and Exchange	25	6
Bar and Store Fixtures	26	3
Bicycles and Motorcycles	27	2
Board and Lodging	26	1
Wanted	26	1
Boats, Yachts, Etc	26	3
Building Material—		
Lumber	26	7
Stokers, Oil and Gas Burners	26	7
Billiard, Bowling—See Sporting Goods	25	6
Business Opportunities—		
Business Equipment	25	7
Businesses For Sale	25	7
Business Service	25	7
Concessions, Locations, and Leases	25	7
Distributors	25	7
Job Lots	25	7
Manufacturing	25	7
Wanted	25	7
Business Personals	20	2
Bus Transportation	20	2
Cameras and Optical Goods	20	2
Clothing, Furs, Etc	26	3
Collections	20	2
Dancing Schools	25	6
Death Notices	17	5
Dogs, Cats, and Pets	27	6
Dressmaking and Millinery Schools	25	5
Employment Agencies—Men	20	3
Employment Agencies—Women	23	1
Financial Service	27	8
Furniture	26	7
Help Wanted—Men	20	6
Help Wanted—Men	22	1
Help Wanted—Women	23	4
Help Wanted—Women	25	1
Horses, Harness, and Wagons	27	6
Hotels and Apartment Hotels	26	1
Home Furnishings and Furniture	26	7
Home Furnishings Wanted	26	8
Household Appliances	26	8
Houses—See Real Estate and To Rent		
Jewelry, Old Gold, etc	22	8
Legal Notices	25	6
Loans—Personal and Business	27	7
Lost and Found	20	2
Machinery and Equipment	22	8
Wanted	22	8
Mausoleums and Monuments	17	5
Miscellaneous [For Sale]	26	3
Wanted	26	3
Mortgages [See Real Estate Loans]	26	7
Motorcycles and Bicycles	27	2
Moving and Storage	27	6
Musical and Dramatic	27	6
Musical Instruments	26	3
Office Furniture and Devices	20	2
Parcel Post and Express	27	6
Personal	20	2
Pianos [See Musical Instruments]	26	3
Printing Machinery and Supplies	27	6
Radios, Supplies and Service	27	6
Rug Cleaning	22	8
Real Estate—		
Acre Property	26	6
Apartment Buildings	26	4
Business Property	26	4
Farm Lands	26	6
For Exchange	26	7
Houses	26	4
Industrial Property	26	3
Loans, Mortgages	26	7
Other Cities	26	6
Resorts	26	6
Suburban	26	5
Wanted	26	7
Sewing Machines	25	6
Situations Wanted	25	5
Sporting Goods	25	6
Store and Bar Fixtures	26	3
Stoves [See Household Appliances]	26	8
To Rent—		
Apartments	26	1
Apartments and Rooms to Share	26	1
Furnished Houses	26	1
Furnished Apartments	26	2
Houses [City and Suburban]	26	1
Industrial Property	26	3
Offices and Shops	26	2
Rooms	25	8
Rooms	26	1
Stores	26	2
Travel	20	2
Trade Schools—Men	22	7
Trade Schools—Women	22	4
Typewriters and Supplies	25	8
Undertakers	17	5
Wanted—To Rent—		
Apartments	26	2

LOST AND FOUND.

BRIEFCASE lost—Brown leather, on 4:32 p. m. Burlington train, Chicago to Downers Grove, Jan. 23; $25 reward for return to W. A. Pope Co.,26 N. Jefferson, Chgo.

DIAMOND ring lost—In loop office bldg. Friday afternoon; rew. And. 3600, ext. 795.

DOG lost—Large, red cocker spaniel. Name, Kent. Sunday eve. Vic. 1029 North Shore. Reward Sheldrake 0739.

DOG lost—Part bull: brown with white chest; 4 white paws, stub tail; male: named Tux; reward $15. Avenue 4840.

DOG lost—Small male Fox terrier. White with black head, old. Vicinity 79th and Jeffrey Liberal reward. Regent 4927.

DOG lost—White, medium sized terrier; light tan markings on face; white part; "Spoopy"; rew. 5637 S. Peoria. Nor. 9182.

DOG lost—Dec. 29: red Irish setter, male; reward. Albany 3277.

DOG lost—Eskimo husky; male; light black; vic. Western-Cullom; reward. Jun. 0233.

DOG lost—Male Toy Boston; blk. with wht.; ans. name Jerry; reward. Greenleaf 6252.

DOG lost—Welsh terrier, brown and gray; Harper-55th; reward. Plaza 3900, Rm. 321.

DOG lost—Female fox terrier; brown ears; vic. Sauganash; reward. Pensacola 3786.

DOG lost—Red-brown female, half cocker pup. North side. Reward $5. Lak. 0222.

DOG lost—Red cocker belongs to man in service; N. side. Reward. Graceland 8187.

DOG lost—Brindle bull, white and brown, vic. Chicago-Ashland; reward. Brun. 4969.

DOG lost—Boston bull, female. Vic. 49th-Dorchester. Answers to 'Lady.' Rew. Oak. 1105.

DOG lost—Friday; red Cocker Spaniel; in South Shore; reward. Plaza 6916.

DOG lost—Male boxer, fawn brindle, Central Pk.-Armitage. Child's pet. Cap. 1379.

KEYS lost—1 marked No. 418. Lost loop or near North. Reward. Randolph 4816.

KODAK lost—Eastman, vic. Clark-Webster. Reward. Lin. 2891.

MOVIE films lost—Jan. 13. No questions asked. Lib. rew. 6816 Clyde. Fai. 2850.

PARKER fount. pen lost—On Clark, near Fullerton; liberal reward. Lincoln 0128.

PIN lost—Mon.; vic. loop or nr. N. Side; center diamond, seed pearls, gold; liberal rew. ADDRESS Y M 114, TRIBUNE.

PIN lost—Jeweled peacock; nr. Loyola "L." Sat. Gift from soldier son. Hol. 8830.

PIN lost—Gold Merit. Vic. 700 N. Michigan. Wed. eve. Reward. Miss Kuck. Canal 4100.

PURSE lost—Brown alligator; left in cab Sat., Jan. 23, 7:10 p. m., Union League club to 12th st. station. Contents val. Substantial rew. Winnetka 1276 or State 6411.

PURSE lost—Black material, initials "D. G." S. Western-av. Reward. Bri. 5451.

RATION book[A] lost—A gas No. F625-431AR. Finder ph. Kenilworth 5270. Rew.

WATCH lost—Lady's, Mon., Jan. 25, vic. Winthrop-Thorndale. Rew. Keepsake. Ard. 3707.

WRISTWATCH lost—Man's; gold; name inscribed, Major Paul Doty. Longbch. 8500.

WRIST watch lost—Lady's Bulova, vic. Devon and Western; keepsake; rew. She.7450.

WRIST WATCH lost—Lady's Elgin, gold. Nr. N side. Jan. 23, p. m. Rew. Fra. 1446.

WRIST WATCH lost in loop night club—Man's gold Gruen. Rew. Hemlock 7618.

WRIST WATCH lost—Lady's yellow gold Hamilton engraved N. Cox. Rew. Oak. 2450.

WRIST watch lost—Wht. gold man's Bulova. Vic. 600 Oakdale; keepsake; rew. Gra.5348.

PERSONAL.

NOT responsible for any debts contracted by any one except myself. J. B. Schmitz, 3731 W. 59th-place.

NOT responsible for any bills contracted by any one other than myself. Joseph Dosenbach, 2607 E. 75th-st.

NOT responsible for debts contracted by any one but myself—A. P. Pearlman. Doing bus. as A. P. Pearlman Co., 422 S. Dearborn.

EWEN—Frantic, sick; 1 more chance; anything you say O. K.; wire collect where see you. Love.—L.

NOT responsible for debts contracted by any one but myself. C. E. Thornton, 7122 Ellis-av.

WILL not be responsible for anybody's debts except my own. Robert Hunter, 8834 Houston-av., South Chicago.

NOEL S.—Have something important of yours. Please call. I know all. Urgent.—C. B.

NOT responsible for debts other than my own. M. V. Coscino, 3646 N. Nottingham.

NOT resp. for debts contr. by any one but myself. Louis Sievers, 641 Aldine-av.

DEN—Important news; worried; call me JEAN.

RESPONSIBLE for my own debts only Sayre the Jeweler, 303 Howard, Evanston.

RESPONSIBLE for my own debts only. Albert F. Winter, 3932 N. Albany.

SOLD hamburger shop at 3922 Cottage Gr Resp. for my debts only. Millie Morin.

WILL not be resp. for anybody's debts except my own. John O'Neill, 2003 E. 75th.

ANNA B.—Call Marie M. Important.

ART. H.—Call me at the Parkland. Important. M. L. H.

TRAVEL.

Automobiles.

BOTH READERS AND ADVERTISERS ARE urged to exercise caution arranging automobile transportation with other individuals. References should be exchanged and carefully investigated.

RENT 1942 CARS

Equipped with radio and heater; by hour day or week—gas and oil included. Continental Auto Leasing System 7136 Stony Island Fairfax 4564

RENT A NEW CAR

Gas and oil included. Lowest rates in the middle west. Radio and heater. Harrison System, 612 S. Wabash. Wabash 2684.

RENT A 1942 CAR

Expedite your business by driving; gas and oil included; low rates; radio and heater. Pascal's, 228 N. State-st. Fra. 5179.

Free Transportation Texas

Drive late model car independently. Reference. Mr. Williams, Keystone 2928.

Free Transportation West

Drive late model car independently. Take family or friends. Refs. Avenue 9459.

Free Trans.—Texas and La.

Drive late model car independently. Take family or friends. Refs. Avenue 9459.

California—Seattle

Drive late car. Take family or friends. Any route. Pascal. 4827 Broadway. Lon. 9004.

WANT reliable person to drive my car to Memphis, Tenn., before Feb. 1st; gas furn. Mrs. Mason. Glenview 380-J.

FREE transportation to Seattle—You drive late model car. We furnish gasoline. See Brus, 9 a. m. to 9 p. m., 2929 N. Cicero-av.

KANSAS CITY—Drive late model car independently; pay for gas only. Saunders System, 28 W. Lake. Central 1077.

WANT reliable couples to drive cars to San Francisco as own. Bit. 6657.

Buses.

WEST—FREE MEALS FREE PILLOWS.
EAST—FREE PILLOWS. NO MEALS.

	O. W.	R. T.
LOS ANGELES	$34.85	$58.40
San Francisco	35.25	59.50
St Louis	3.95	5.95
Dallas	13.20	22.45
Oklahoma City	11.05	18.80
Phoenix	29.65	53.40
San Antonio	19.25	34.65
New York City	12.05	19.75
Pittsburgh	6.60	11.25
Boston	14.25	23.85

ALL-AMERICAN BUS LINES.
514 S. WABASH-AV WABASH 8300

BUSINESS PERSONALS.

MISSING PERSONS LOCATED. Guaranteed Refund If I Fail. Also proof of birth estab. for birth certificate. Mr. Daugherty, 140 N. Dearborn. Ran. 2392.

OFFICE FURNITURE AND DEVICES.

140 STEEL LOCKERS, LIKE NEW. 21 steel files, 6 steel typewriter desks, 30 steel transfer cases, 5 steel storage cabinets. Harrison 6450.

LIQUIDATION SALE
Office furniture and equipment
ARBELL LIQUIDATORS.
1507 S. Michigan. Calumet 2423.

DRAFTING tables, filing cabinets, steel typewriter desks and chairs, office tables, etc. Lome & Co., 160 W. Lake. Ran. 0123.

10 STEEL files, chrome furn., director's table, lockers, 30 desks, chairs, and tables, steel caging. 526 South Dearborn. Wab. 0956.

TRANSFER cases, shop and folding chairs, desks, tables, 10 ft. steel counter. Barg. GEISER, 130 W. LAKE-ST. DEA. 3788.

WANTED—MODERN SAFES; light wall, fire-resistant; labeled or unlabeled cabinets. RANDOLPH 0211.

WANT model 12 Dictaphone and transcriber Also electric adding machine. Address Y L 62, Tribune.

POSTING machine—Accts. receivable-payable; never used. Also elec. adding-subtracting machine. Room 807, 223 W. Jackson.

CHEAP FOR CASH—WILL SEPARATE. 2-60 in. 6 sales desks, 10 side chairs, 2 dr. file, bench, supply cabt. Lak. 9609.

CALCULATORS, adding mach., dictaphone, safe, time clock. 4904 Madison. Aus. 8979.

PARTS cab., tub files, mimeograph, $25; Dictaphone, $35. 425 N. La Salle-st.

STEEL SHELVING—Furniture, wood tables CENTRAL. 20 W. Hubbard-st. Del. 8495.

USED OFFICE furniture, desks, chairs, etc. KENDRICK, 218 W. Jackson. Cent. 4324.

CAMERAS AND OPTICAL GOODS.

CAMERAS, equipment—Budget $1.25 week. We buy, trade. Op. Tues., Th., Sat., 9; Sun. 5. Bolotin Camera, 729 Roosevelt. Can. 2112.

SPOT CASH FOR YOUR CAMERA
CHICAGO CAMERA CO. 2324 S. Michigan

COLLECTIONS.

COLLECTIONS — United Mercantile Service Rm. 610, 140 N. Dearborn. State 4181.

EMPLOYMENT AGENCIES—MEN.

CADILLAC
OFFERS
TODAY'S GREATEST OPPORTUNITIES.

ACCOUNTANTS
Cost, general, pay roll, tab. dept. fine companies, to $400
Salesmen, local and travel....$250+
Credit Investigator, local [car]....$150+
Mill Supply Salesmen....$300
Asst. Purchasing Agent, local....$275
Asst. Purchasing, 5 yrs.' exp....$275
Asst. Credit Mgr., corresp....$175
Mill Supply Buyer....$250

TECHNICAL
Ind. Engineers, all lines, to....$6,000
Supt. [works electrical]....$7,200
Prod. schedule, planning....$350
Draftsmen, all lines, to....$350
Field Eng. [sales], elec. bkgrd....$400
Foreman [grinding dept.]....$500
Appraisers, industrial....$370+exp.
Expediters ....$275 | Tool Designers..$500
Jr. Engineers..$350 | Detailers....$225
Jr. Timestudy..$250 | Supv. Tool Rm..$500
2 Grad. Chemists, ana. lab....$3,000

CLERICAL
8 F. C. Bookkeepers, all loc....$200
Traffic Rate Clerks....$250
Correspondent..$150 | Sr. Clerks....$225
Jr. Clerks......$175 | Record Clerks....$165
Timekeepers....$175 | Pay Roll....$165
Gen. Ledger....$155 | Cost Estimate....$275
Vouch. Clerks..$175 | Accts. Pay. Clk..$185
Stenos..........$175 | Typists....$165+

HIGH SCHOOL GRADS.
See us today. Fine jobs with A-1 companies. Any location. Top wages.

WAR JOBS!
BENCH FILERS, any exp....75c+
TURRET LATHE, any exp. O. K. 75c-$1.25
MILLING MACHINE, any exp....75c-$1
INSPECTORS, some exp. O. K....75c-$1
7 ELECTRIC WELDERS, $1+

LATHE HANDS
Some exp. or schooling will do. Fine companies; plenty of overtime; any part of city; steady work......75c-$1.25

MEN!!
To Learn Machinist Trade
35-70 yrs.; fine companies; fast advancement; must be married....$40
KICK PRESS SET-UP & FOREMAN.$1.10+
Drill Press....75c+ | Punch Press....75c+
Electrician ....$1.25 | Boiler rm. maint..$50
Handyman ....75c+ | Gas Welder....80c
3 ROUGH MAINTENANCE....85c
JIG AND FIXTURE REPAIR....$1.40+

LABORERS, $45-$50
Sheet Metal......90c | Mach. Helper....95c
Die Setters......90c | Shear Hands....90c
Nite Watchman..$30 | Millwright Hlpr...90c
3 Chinese Men, learn factory work....$30

Men—45-70 Years
to learn light stockroom, shipping room, small part assembling, drill press, woodworking; no experience required....$30-$40

COLORED HELP
Laborers ......75c | Sprayers 80c
Boys ....70c | Older Men....65c
Porters ....70c | Welders 85c

OUT-OF-TOWN MEN
WE SPECIALIZE IN JOBS FOR YOU!

CADILLAC
"THAT FRIENDLY AGENCY."
5TH FLOOR, 220 SO. STATE

Scheduling Supervisor, $275
ADJUSTMENT CORRESPONDENT....$225
Bookkeeper—Fair on costs....$175
Receiving clerk—Any age....$160
Purchasing clerk—Metallic....$175
Stationery dept. manager....$150
Credit manager; retail....$200
Shop expediter....$175
Time study man....$300
Elderly clerical men....$125-$200

NEW DEFENSE PLANT
Needs at Once

100 OLDER MEN
To Learn Inspection
Lathe-Milling Machine
START AT $35
Rough Painters, $40
10 Arc Welders, $60
5 Truck Drivers, Scale
10 Carpenters Helpers, $49
ASSEMBLERS—Steady....$50
JUNIOR DRAFTSMAN....$1 hour

FACTORY MEN
UP TO 65 YRS. $35-$40.
Printing Help. See Melleby
Linotype operator-comp.; steady....$1.25
Compositors—Several; steady....90c-$1.10
Pressman—Kelly [some cyl.]....$1.35
Pressman—Verticals; steady....$1.10
Pressman—Harris, 17x22....$1.10
Cylinder Feeders—Several; steady....90c
Kelly or Miller helpers....80c-$1
Gordon or Colts feeders....75c-90c
Cutters or folder operators....85c-$1.15

FIREMAN, DAYS, $40
Hotel clerks, with or without experience.
Elevator ......$100 | Porter $105
Auto. mech...$1 hr. | Gas station mgr....$40

COLORED MEN
Defense Jobs, $30-$40

ALL TRADES
343 South Dearborn 4th Flr.

10 Account'ts, $150-$300
Assistant purchasing agent....$175
Correspondent—Acctg. experience....$160
Adjustment correspondent....$150
College grads-trainees....$150
Timekeepers....$175-$200

TECHNICAL MEN
Inspectors—Precision....$125
Tool engineers, $6,000; punch press supt., $6,000; machine shop supt., $7,000; personnel manager, $5,000; optical plant manager, $9,000-$12,000; designers, all kinds.

FACTORY MEN
Maintenance ....$1 | Assemblers 75c
Lathe hands..$1.25 | Tool makers....$1.60
Electricians ....$1 | Carpenters hlprs...93c
Laborers ....65c-80c | Factory boys......60c
Men-Learn Aircraft, 80c

LOOP AGENCY
28 E. Jackson 7th Floor

PRODUCTION SUPT....$450-$550
INDUSTRIAL ENGINEER....$500-$600
TIME STUDY ENGINEER....$400
MAN—Learn factory expediting....$150
JR. TIME STUDY—North....$190
JR. JOB EVALUATOR....$200
FACTORY OFFICE CLERK....$160
MAN—18-35; some college educ., to learn electrical engineering....$150
JR. DRAFTSMAN—Elec. firm....$150
BOY—Age 18-30. Interested in CHEMISTRY—No exp. req. Start....$130
YOUNG STENO.—West side....$140
JR. COST CLERK—West side....$165
MAN—Learn timekeeping....$130

LABORERS, $48 A WEEK
LEARN MACHINIST TRADE....$35 wk.
COLORED MEN-BOYS....$32 wk.

PROGRESSIVE
11TH FLOOR. 202 S. STATE.

2 ROUGH PAINTERS, factory....$43
15 MEN or BOYS, age 18-60; learn machinist or inspection; no exp....$37-$40
10 ARC WELD., school exp. O. K....Open
2 LATHE hands, not nec. be A1..$1-$1.25
2 PUNCH press, inexp. or exp....$33-$38
LEARN DRILL PRESS, 5 day week....$32
LEARN gas welding, any age....$29-$32
20 riveters; buckers or heaters....$1.62
10 arc weld...$1.60 | Truck driver....$37.50
2 BOYS; after school, light work....50c
3 COLORED FIREMEN....$32-$38
COLORED machinist; defense....$44
20 COLORED, 18-50; learn foundry....$41
20 COLORED defense laborers....$36-$46
6 COL., 18-21; learn good trade....$32-$36
12 COLORED grinders or chippers....Open
Many jobs need no birth certificates.
GENERAL, 37 WEST JACKSON, RM. 49.

ACCOUNTANTS, $4,000
CLERKS—NO EXP. NEEDED—$172.50.
Investigators ....$140 | Timekeepers $140
GUARDS—ANY AGE.
ASSEMBLY, 95c HOUR
OLDER MEN—WILL TEACH TRADES, $38.
Plastics, lathe, milling grinding.
Supervisors ....$40 | Inspectors 95c
Engineers ....$50 | Watchmen $33
Shipping ....$40 | Drill press 75c
100 COLORED JOBS—BIG PAY.

BUREAU
25 E. Jackson 16th Floor

INSURANCE—Fire Inspector....$250
INSURANCE—Special Agent Cas....$225
INSURANCE—Bookkeeper....$200
INSURANCE—Counterman....$175
INSURANCE—Payroll Aud. Chgo....$175
INSURANCE—Cl. Adj. Trainee....$150
INSURANCE—Cas.Undtr. Trainee.$150
INSURANCE—Map Clerk....$150
FERGASON PERSONNEL.
166 W. Jackson. HARrison 9040.

N. S. CONSOLIDATED
Elderly man—Mail, office, drive; N. W. $35
Pol., buff., 90c+o.t. | Drill, punch....85c o.t.
2 HOTEL PAINTERS—NORTH, $150.
FREIGHT ELEVATOR; 5½ days; $110.
Office porter....$135 Un. janitor.$150,apt.
1001 LELAND-AV. LONGBEACH 6310.

8 ARC welders, school exper....$43
9 acet. welders, school exper....$45
10 sheet metal, some layout....$44
9 Crane operators, 6 mos. exp....$44
10 to learn shop, no exper....$45
CERTIFIED, 30 N. WELLS

EMPLOYMENT AGENCIES—MEN.

O'SHEA
"America's Largest"
Mech. Draftsmen, $36-$4200
MACH. SHOP AND TOOLRM. FOREMAN—Chgo.-Natl. Mfr....$5,000 UP
ELEC. ENGR.—Mfg. exp., work as asst. to ch. engr., perm....$3,600 UP
6 TIME STUDY ENGRS....$3,600 UP

EXPERT FOUNDRYMAN—
To take over brass foundry and superintend the operations—Texas....OPEN
RESEARCH AND DEVELOPMENT ENGR.—Warm air steel furnace....$5,000
CHEMIST—South Side....$2,400 UP

(4) A-1 BRANCH MGRS.—
Appearance, education and record of accomplishment should be good enough to allow Nat'l Organization to train. No priorities and a good post war position....$3,000+

(4) JR. ACCOUNTANTS—
For A-1 C. P. A. firm. Draft status unimportant....$175-$200
1. B. M. MACH. OPR.—Take charge of good size dept. Employer pays fee..$225
[2] PLANT OFFICE MEN—Good at figures—Large S S. mfr. firm. Plenty of overtime, base rate....$150
YOUNG MAN—Good at figures, learn time study work; S. S. firm; overtime and..$140

35 MEN—NR. LP.—$40-$44
SYNTHETIC RUBBER PLNT.—No exp. nec.
25 MEN—West Side—Learn grinding and gen. shop work....$48
20 MEN—N. W.—To attend Co. school and learn mach. shop trade.
N. W. SUBURB—Steel factory; no experience nec....$50-$85
TOOLRM. APPRENTICES—No exp.$42-$50
6 DIE SETTERS....$45-$70
60 ELDERLY MEN—North....$30-$35
15 MEN—learn power plant....85c hr
MECHANICS—Factory work....$45 wk.
JR. MACHINISTS....$50 UP
MILLWRIGHTS—Fair exp. O. K....$1.02
ELECT. MAINTENANCE....$1.25
ELECT. AND HLPRS.—Out of city.$67-$80
RADIO REPAIR....$50-$60
ARC WELDERS....75c-$1.20
GUARDS—Several....$35-$50
SHIPPING CLERKS....$34-$45
LEARN LATHE....$39
HUNDREDS OF MACH. SHOP JOBS—Any exp. will do....$40-$70

ATHLETIC DIRECTOR—
Age 25-40—No exp. nec....$2,400
ASST. ROOM CLKS.—Loop....$130 UP

OUT OF TOWN MEN
We specialize in jobs for you. Come in now—we can place you today.

PRINTERS—SEE EDWARDS
VERTICAL PRESSMAN—Steady....$44 UP
KELLY PRESSMAN—Steady....$48 UP
HORIZONTAL PRESSMAN—Steady..$48 UP
GORDON FEEDER—Steady....$34 UP
PAPER HANDLERS—Steady....$34 UP
PAPER CUTTERS—Steady....$44 UP
ALL AROUND PRINTERS—Steady..$40 UP
FOLDER OPERATORS—Steady....$44 UP
DRIVER—Straight job....$37.50
DRIVER—[NO FEE]—Steady; S. E....$45

"Twentieth Successful Year"
O'SHEA
EMPLOYMENT SYSTEM
64 E. Jackson WAB. 1884

CO-OPERATIVE
OFFICE BOY, $170
This salary is based on 54 hr. week, with a fine firm. An A-1 opportunity for wide-awake boy, age 16-20.
TYPIST-BILLER—Trucking exp....to $175
TYPISTS—To 60 yrs., 3-12 p. m....$130
TIMEKEEPERS—Near South Side..$130
COMPLAINT adjuster—Near West..$130
LOAN TRAINEES—24-40, no exp..$150+
STENOS.—Age 18-40, any exp...$150-$175
ATTORNEY—Construction co. exp....Open
Purchasing Agent—Machy., nr. Chgo..Open
Employment interviewer—Nr. Chgo...Open

HUNDREDS JOBS
Defense or Nondefense
for boys-men, 17-70
EARN WHILE YOU LEARN
Plastics ......$32 | Synthetic rubber..$42
Sheet metal ....$36 | Inspecting $34
Wood working ..$38 | Lathe oper. $31
Automa'c screw.$32 | Drill press $36
Hand screw ....$31 | Punch press $34
Welding ....$38 | Electrical trade ..$31
Shipbuilding ....$54 | Assembling $42
Some Exp. or Schooling
PLENTY OVERTIME FOR
Lathe ....65c-$1.25 | Bench work..80c-$1.05
Milling ma.65c-$1.10 | Auto screw.75c-$1.50
Hand sc'w.70c-$1.20 | Drill press ..65c-90c
Maintenance..80c-$1 | Electricians..75c-$1.10

INSIDE WORK IN
Factories ......$45 | Freight handling..$60
Warehouse ....$40 | Food house $37
Steel mill ....$55 | Stockroom $40

PRINTERS—SEE WEAVER
Miller 2 color asst., 90c; pony cyl., $1.15.
Cross feeder, $40; Cylinder feeders, top.
Monotype keybd. caster oper....Open

COLORED BOYS-MEN
for factory and trades work......$25-$45

NO FEE
ON BELOW TO LEARN
Drill press.$25-$35 | Milling mach.$25-$35
Parts inspec.$30-35 | Hand screw..$25-$35
OR GENL. SHOP WORK....$25-$35

Co-Operative
EVERY JOB GUARANTEED.
6TH FLOOR, 220 SO. STATE
PHONE WAB. 1943—Nineteen Forty-three.

"TRIANGLE"
Every Job Guaranteed
8 Vertical Pressmen, $1
BRASS SMELTER ENG.
FULL CHARGE, $8,000
5 SALES ENGINEERS
Ind. Mch. Exp., $200-500
Travelling Auditor, $200+,
5 General Office Men
45-55 Years, $130 Up
DEFENSE HELPERS
Plenty Overtime, 80c
6 Men, lrn. synthetic rubber.
No exp., steady, gd. fut., 70c.
5 CARPENTERS' HELPERS, 64 HRS., 80c.

PRINTING
Cyl. pressman ....$1 Gordon feeder...80c
Hotel Clerks, loop, $150

"TRIANGLE"
25 EAST JACKSON-BLVD.
KIMBALL BLDG. 13TH FLOOR.

COPY CHIEF
Agcy., food exp....$12,000+
Writer, slide film exp..$6,500
Copywriter, agcy. exp.$6,000
Copywriter, ind. exp..$4,500
Layout Artist, agency.$3,200
Sales, tex. exp.$2,500 + com.
Adv. prod. agency....$2,400
Adv. agcy. traffic clk..$1,800
Artist beginner....$1,100

Sinclair-Masterson
310 S. MICHIGAN. ROOM 1749.

U-N-I-T-E-D
Young Man to Train
For sales, for national organization, car furnished, all expenses....$150
Salesmen, young, to train for expediting work....$150-$200
3 collectors will train for salary loan..$225
3 controllers....$12,000-$20,000
Mechanical engineer....$6,000
Job analyzer, some credit experience will help....$250

U-N-I-T-E-D
209 S. State, Room 1408

TRUCK DISPATCHER—Local....$65 wk.
WELDERS, $1.35 hr.
Punch press.75c hr. | Drill press....75c hr.
Mach.shop.$1.25 hr. | Fact. labor....85c hr.
Elderly men....Open | Boys....$45.50
COLORED HELP OUR SPECIALTY.
Col. foundry. Col. shipping clks.
35 Col. truckers. Col. laborers.
Col. mach. shop. Col. assemblers.
Col. shop janitors. Col. grinders.
FULL FEE, $5.00.
97 Hotel, rest., hosp., garage jobs.
AVAILABLE AGENCY,
343 So. Dearborn. 2d flr., Rm. 204.

CHAUF'EUR.$100.r.,b. | Engineer, fire $1
Stockroom ....$40 | Engin'r, schl.$140.r.,b.
Janitor, loop ..$150 | Maint., hotel $40
Lunch counter..$30 | Painter $6
Kitchen men....$30 | Platers $1
2d cooks ....$40 | Shop help'rs.75c-$1.20
Chef, country ..$60 | Window wash...$162
BUSCH AGENCY, 184 W. Washington.

ACCOUNTANT—Production, statistical..$200
Accountants—Cost, general....$200
Cost accountants, traveling and..$250 up
Occupational, 310 S. Michigan

PAINTER, htl..$135 | Laborers to $65
Learn trades to $48 | Many other jobs.
GREAT NORTHERN, 337 W. Madison.

EMPLOYMENT AGENCIES—MEN.

Factory Mgr., $12,000
Chicago manufr, heavy machinery needs engineering executive to take complete charge of mfg. Be administrative type, age 35-50; college training necessary. Good oppor. to increase earnings.

8 Indus. Eng., $6,000 Up
Foundry, woodworking, machine shop. Professional exper. not necess. Know time study, wage incentive, methods, production and cost.

Wage Incentives, $7,200
Industrial engr. with wide exper. in wage incentive and prod.; Chgo mfr.

PROD. MGR., $6,000
Chgo. mfr.; precision machinery; 300 employees. Good opportunity.
CONTROL CHEMIST....$300
ANALYTICAL CHEMIST....$250
TOOL ENGINEER....$7,500
DEVELOP. ENGR: Metal exper....$6,000
2 PLANT ENGINEERS....$4,200-$6,000
E. E., small appliance exper....$4,800
DIE DESIGNER....$4,200
MECH. DRAFTSMAN....$3,600

ACCOUNTANT
Chi. mfr. will teach priorities....$4,200
ASST. TO COMPTROLLER....$4,200
ACCT.: Lrn. govt. propty. acctg....$3,720
EXEC.: Supervise lg. ofc....$3,600
PAY ROLL-COST CLERK: War plt..$2,400
STENOGRAPHER: Loop....$2,160
OFFICE CLERK: War plant....$2,160
RECORD CLERK: South....$1,820

500 MEN—BOYS
IMPORTANT PLANTS
MAKING AIRPLANES, GUNS,
RADIOS, SHIPYARDS, MACHINE SHOPS
WILL TEACH YOU TO BECOME WELDERS, MACHINISTS, INSPECTORS, ETC.
$38 TO $63 WEEK START
No experience needed. No age limit.
Employer Pays Fees on Many
25 INSPECTION JOBS. ALL KINDS.
50 WELDERS' JOBS, 65c HR. TO $85 WK.
100 NONDEFENSE JOBS TO $50 A WEEK.
25 LIGHT, CLEAN FACT. JOBS, 88c HR.
Jr. toolmkrs....$1.75 | Electricians $1.25
Machinists ....$1.45 | Carpenters $1.20
Mach. Opers...$1.40 | Steamfitters $1.20
Drill press....60c up | Shipping, to....$40
Punch press...$1.20 | Packers, to....$42
Planers, to ....$1.50 | Janitors $35
Lathe, to ....$1.30 | Guards $37
Screw mach...$1.30 | Sheet metal $1.25
Bench hands....90c | Assemblers 90c
Turret lathe...$1.50 | Grinders, to....$1.40
Maintenance ....$50 | Laborers..$35-$50 wk.

HOTEL CLERKS, $135
Elev. oper......$100 | Bus boy $35
Staty. fireman....95c | Houseman $100,rbl
Maint. ....$60 | Night cook $48
Staty. engr.......$50 | Waiter ....$12, tips
PLACEMENT MAN OR WOMAN.
MALE FACTORY DESK.

W-A-B-A-S-H
15TH FLOOR. 202 S. STATE.

BUSINESS MEN'S
209 SO. STATE—SUITE 708

ACCOUNTING
(ALL CHICAGO OPENINGS)
Tax acct.—Costs $5,000
Supv'g cost acct....4,200
Asst. chf. acct. M. O....4,000
Asst. auditor, retail....3,900
Pay roll supervsr....3,600
2 ofc. mgr.—Accts....to 3,300
General acct'nts....3,000
Internal auditor....3,000
Statis. acct'nt....3,000

PUBLIC ACCOUNTANTS
$2,100 to $3,600

SALES—PROMOTION
JR. EXEC. to 34, college educ. [promotion], A1 firm, opportunity....$3,000
JR. EXEC., 26-35, handle ind. sales corres.-tech. promotion....$2,400
SALES, CORRES. for prtg. firm....Open
SALES, paints, indus. or dealer....$3,000
SALES, knowdg. form printing....$3,000
SALES, to drug outlets [train]....$2,400
SALES, to local mfrs., intang....$2,400+
SALES, to 42, car req., field prom. to food, bev. distributors....$2,400+

TECHNICAL
2 PRODN. MGRS. [Chicago]....$5-$8,000
CO-ORDINATOR between shop and engineering depts....$6-$7,500
IND. ENGRS., priv. and prof....$4-$6,000
DEVL.-DESIGN ENGRS., Chicago....Open
TOOL ROOM INSPECTOR....$8,600
TIME STUDY ENGR....$3,000
INSPECTORS, precision....To $1.35 hr.
INSPECTION LAYOUT....$1.25 hr. plus

Small Loan Men, $200-300
3 Stenos....$160-$170-$180
Trainees, mech'l....$140-175
Trainees, ofc. exp....$150
Prodn. data clk. S. S....$150
Receiving clk....$175
Business Men's, 209 S. State

TIME-STUDY, $50-$75 WK.
MECH. AND ELEC. DRAFTSMEN, $6 UP.
M. E., MACH. DIE DESIGN EXP..$5,000
5 Industrial Salesmen
30-45, essential equip. to defense plants. Def. postwar future....$250-$300
5 Sales Engrs., any tech. educ....$300
FOOD SALES, 3-A, 2 DEP....$175
SALES, MECH. AND ELEC. EQUIP..$275
Sales exp. to executives....$200
3 Spec. Drug Sales, Ill., Ind....$200
Sales, 30-42, business systems....$200
SALES ENGR., CHEM. ENGR....$300 +
SALES ENGR., BLDG. MATLS....$300 +
SALES, MFRS. AND CHAINS....$250 +
Sales Corresp., Mfg., $225

CHEMISTS
SEE MISS HUNTING FOR BEST POSITIONS IN CHEMICAL FIELD.
Expediter, Tools, $2,500
Cost Clerks....$216 | Cashier $150
Jr. Executives, will train....$175-$260
MERCHANDISE MEN....$200-$250
ASST. BUYERS, SOFT LINES....$250
Acctnts., Comptrollers....$175-$1,000 mo.
Pressmen, horiz. vert., Gordon....85c-$1.25
Press Feeder....$52 | Lockup Man....90c
Paper Cutter....$48 | Hand Screw..$1.30 +
HOTEL CLERKS....$85 R. TO $135
HOUSE OFFICER....$120 + MEALS

SHAY
30 W. WASHINGTON. CEN. 9800.

COLORED MEN
NEW DEFENSE PLANT
Salary $30-$45 Week
Col. trk. driver..$40 | Col. elevator....$80
Col. pwr. sh..80c B. | Fact. helpers....$32
Col. machine shop helpers, no exp....$27
Railroad jobs—city....69c, O. T.
Colored Cook, $38
Col. Rm. Serv. Wait., $65 tips
Col. Stockroom, Paper, $35
Col. porters..$25-$30 | Bus boys....$22

JACKSON AGENCY
24 East Van Buren, 2d Floor

ACCOUNTANTS JR. AND SR., TO....$5,000
METALLOGRAPHER—Exp. failures.$3,000
SALESMEN—Exc. future, start....$2,600
DISPLAY MAN—Dept. store....$1,800
Bank teller..$1,800 | Adjuster....$1,800

MEN TO LEARN, $44
FACTORY, 97½c HOUR
Grinders ......$1.10 | Sprayers 85c
Buffers ....85c | Polishers 85c
Hand screw....$1.00 | Auto. screw....$1.25
Elev. boys......$90 | Bell boys....$60+
COLORED FACTORY MEN, $35.
Any age; no exp. necessary.
Doorman ......$100 | Porter $90
FREE REGISTRATION.

CENTURY
30 E. Adams 4th Floor

JR. EXECUTIVE, WILL TRAIN....$225
LABORERS, 72c; plenty overtime.
Ofc. clerks ....$175 | Acctnts ....$50 up
MEN, TRAIN FOR MACH. OPER'S....70c.
Nite watch$100 apt. | Shipping....70c up
HOTEL AUDITORS, CHGO. and OUT.
HOTEL CLERKS, $85 R. TO $135.
HOUSEMAN, SCHOOL, $100 R.B.
Vacuum man..$100 | Window washer..$150
DISHWASHER, $28.60+OVERTIME.
ASST. TO COOK, $33.60+OVERTIME.
SHAY, 1009 N. STATE

"NORTHSIDE."
4802 BROADWAY. 2D FLOOR.
CORRESPONDENCE, ORDER DEPT..$160
Asst. bkpr....$140 | Order clk....$125
Hotel clk....$150 | Rec. clk., hotel..$100
Chef ....$40 | Hotel painter $120
BELL AND ELEV. MEN, EARN....$150
COLORED LABORERS, 73c
SEE MISS NOLAN.

JR. DRAFTSMAN, high school exp....$30
2 ARC WELDERS, travel....$60+exp.
MEN, NO EXP., learn trades....$45
MACHINE SHOP, any exp....75c up
SHEAR HAND, days....$42 up
CRANE OPER., south....$42 up
ASSEMBLERS, lite or heavy....$40
Royal, 37 W. Jackson

WATCHM'N.5 nite.$30 | Schl. janitor....$150
Arc welder......90c | Sweeper $140
Engineer ....85c | Inst. 2d cook.$100,rb.
L. P. fireman...$135 | Elevator ....$75, b.
Factory ......80c up | Wind. wash $155
Morrell Agency, 306 W. Madison-st.

EMPLOYMENT AGENCIES—MEN.

PLANT ENGR., $8,000
DEVEL. AND MAINT.
PLANT L. O. MACH. SHOP....$5,000
E. E. PROD. AND DES....$5,000
SUPV. PLANT PROTECTION,
A MICHIGAN CORPORATION....$3,300
JR. IND. ENGS.—AGE, 40-55....$1,800
MACHINE SHOP FOREMAN....$7,000
CH. STANDARDS ENGR....$7,500
CH. ACCT. MFG. CONCERN....$5,000
GENERAL ACCT. STEEL MFR....$3,600
COST ACCT. METAL MFR....$3,600
AUDITORS—SOME TRAVEL....$3,600
SALESMEN—TIRES....$2,400
SALESMEN—BEVERAGE, FOOD....$2,400
SALESMEN—MEDICAL DETAIL....$3,000
TRAFFIC CLERK....$200
BOOKKEEPERS....$200
TELLERS....Open
LEGAL CLERKS....$150+
PURCHASING ASST....Open
SHIPPING CLERK....to $225
MATERIAL CHECKERS....$150+
ORDER FILLERS....$150+
BOYS AND MEN AS TRAINEES.

MEN AND BOYS FOR WAR PLANTS
NO EXPERIENCE NEEDED.
BOYS, 17 YRS. OLD; NO EXP. $25 UP.
SHEET METAL WKS.—HELPERS, 65c-95c
MEN LEARN TRADES, $36

SHOP TRAINEES, $40
Electricians..$1.05+ | Lic. engineer....95c+
Assemblers ....$51 | Lic. engineer....$50
Millwr'g'ts.$1.02¼+ | Elderly engr....$42
Fireman ....75c+ | Factory maint....$52
Elec. crane...$45 up | Die setters....Tops
Punch press....75c+ | Drill press....80c+
Janitors ....$40 | Power shear....$45+
Mach. repair.$1.20+ | Turret lathe....$1.00+
Pol. buffers....85c+ | Sprayers ....80c up
Guards ....$40 | Acyt. burners....85c
Arc welders..$1.05+ | Gas welders....$1.00+
Fdry. helpers....$42 | Maint. helper....80c
Elevator oper....78c | Steamfitters $52
Fireman ....85c | Carpenter hprs....75c

Factory Helpers, $45
LEARN AUTOMATIC SCREW MACH....$39
ENGINE LATHE, 30" BED....$1.20 hr.+
TRAINER MACHINE WELDING....$35
BEGINNER INSPECTORS....$39
FLOOR INSPECTORS....$56
TOOL AND RADIO INSPECTORS....TOPS
SCREW MACHINE OPERATORS....TOPS
MILLING MACHINE—No set up....80c+
ELDERLY MEN—NO EXPERIENCE....$40
WOOD WORKING MACHINE OPRS..TOPS

COLORED HELP, $40
COLORED BOYS, age 17....$25 up
COLORED MEN, factory; no exp....$36
COLORED MEN as truckers....$40
ELDERLY COLORED MEN....$30

"MONARCH"
19 WEST JACKSON-BLVD.

MOLENE
BANKERS' BLDG. 105 W. ADAMS.

Mr. M. V. Sommer
[Head of our men's department.]

SAYS:

Alert men with an eye to the future should be taking advantage of current circumstances to increase their earning capacity. There are thousands of men in Chicago who are "buried alive" or "in a rut." You may be one of them and if you are it's time to shape yourself and wake up to the opportunities with assured futures.

I have dozens of good positions paying excellent salaries with top notch firms that are going begging for lack of men. If you are in doubt as to what kind of work you are best suited we have a professional vocational analyst, Miss Luella Canterbury, who will be glad to help you free of charge.

Anyway, the least you can do for yourself and family is to come in and talk over your possibilities.

ASST. SALES MGR., $225.
[Know sales dept. routine, priorities; college education; draft exempt.]

CHIEF INSPECTOR—Electrical and radio parts; charge of 30 to 40 men. SALARY $275.

INTERNAL AUDITOR—Large holding co. exp.; age 32-40. SALARY $250.

STOCKKEEPER—Shipping and receiving; food exp.; 38-45. SALARY $200.

ASST. PURCHASING AGENT—Buy mill supplies, hardware, etc. SALARY $200.

7 OFFICE MEN—38-45; must have current office detail or bookkeeping or securities exp.; new dept. SAL. $175.

3 TRAINEES FOR EXECUTIVE JOBS—Age 28-40; some college; permanent; excellent future. SALARY $200.

Cost acct.—Mfg. co., loop....$200
Bookkeeper, acct.—Small company....200
F. C. bkkpr.—Institution exp....175
Stockroom clerk—Oil exp....160
Accts. rec. and payable bkkpr.—Loop 175
Acct.-bkkpr.—40-45, gd. detail, loop..175

TOM COFFER SAYS HE NEEDS CHEMISTS

SALES CORRESP. $250
To Assist Mfg. Executive. Loop Office.
SALES—STATIST'N AND ANALYST.$300
TAX ACCOUNTANT....$400
CONTROLLER—INDIANA....$6,000
PRIORITIES—COST ACCTNTS....$225
PURCHAS. DEPT.—MILL SUPP....$200
ORGANIZER—CIVILIAN DEFENSE..$150
OFC. LEASING SALES....$225
EMPLOYMENT INTERVIEWER....$225
ELECTL. STOREKEEPER CLERK....$25

MEN'S FURNISHINGS DEPT. MGR., $150 +
B. OR C. STORE MANAGER....$350-$400
BUYER—Wheel gds. Apparel....$5,000
TIRE ACCESSO. MERCHANDISER.$6,500
15 Positions for Buyers In and Out of Chgo., $250-$350
Glader Corporation
110 S. Dearborn-st., 4th Flr.

HIGH GRADE MEN ONLY
Chief auditor—North Side....$6,000
Accountant—Mfg. company....$350-$400
Superintendent—200 employes....$6,000
Factory managers and shop superintendents; A-1 mfg. exprnc..$7,500-12,000
Engineer—Optical lens....$10,000
Electrical engineers, metallurgists, and chemists; all kinds....$300-$600
HARRISON PERSONNEL, 20 W. Jackson.

HELP WANTED—MEN.

Stores and Offices.

ACCESSORY salesmen — Desiring steady employment with large auto accessory chain organization; opportunity for advancement. No experience necessary. 1333 S. Cicero.

ACCOUNTANTS
POSITIONS OPEN FOR BOTH SENIOR AND JUNIOR ACCOUNTANTS WITH INDUSTRIAL ACCOUNTING EXPERIENCE. THIS IS NOT TEMPORARY WORK FOR QUALIFIED PERSONS. IN REPLY GIVE AGE, NATIONALITY, DRAFT STATUS, EXPERIENCE AND SALARY DESIRED.
Address Y K 419, Tribune

ACCOUNTANT
24 to 45 years of age; with at least 2 years' experience in general and cost accounting work, preferably with manufacturing industries. Married with dependents. State age, education, and experience in reply.
Address Y J 84, Tribune.

ACCOUNTANTS—Srs., Jrs.; small firm, CPA. No traveling. Address Y J 204, Tribune.

Adjusters—To handle customer delivery inquiries and adjustments. Excellent opportunity. Apply 401 N. Ogden-avenue.

Asst. Multigraph Operator
Young man not subject to immediate draft to set up types; $24 per week and meals; hours 8 to 5, Saturday ½ day, no Sunday. See Mrs. Madden, Triangle Restaurants, 225 S. Wabash.

ASST. TO COMPTROLLER
Retail store exper. preferred; state age, exper., accounting education and salary expected. Address Y K 342, Tribune.

Assistant Purchasing Agent
to assist in purchasing department; state age, draft status, and salary expected. Address Y K 233, Tribune.

Attention—Draft Exempt?
Young man, experienced unnecessary for counting and handling money in armored truck. N. side. Able to drive. Call or phone Shel. 5142. Mon. a. m. 2345 W. Devon.

HELP WANTED—MEN.

Stores and Offices.

BILL CLERK
Fanfold machine. Apply 1 p. m. to 4 p. m 1131 W. Polk-st. Mr. Bickness.

BLUE PRINTER—Light and steady work. 1600 Binders Bldg., 228 N. La Salle.

BOOKKEEPER
Experienced accounts receivable; pay roll experience desirable; permanent position with progressive west side firm. State experience and draft status. Address Y J 536, Tribune.

BOOKKEEPER
West side; expd and capable. Answer in own handwriting giving refs., age, nationality, education, exp., and draft status. ADDRESS Y J 203, TRIBUNE.

BOOKKEEPER—Able to handle all details, including payroll, purchasing, social security, etc. Out of town employment. Must be able to drive car. Yards 3160. Price.

BOOKKEEPER
Full charge packing house experience; references. Yards 6000.

BOOKKEEPER
General. West side bank. Give age, exp. and salary. Address Y K 535, Tribune.

BOYS MEN
STOCK MEN
PORTERS
We will attempt to place you near your home.
GOOD PAY
40 HOUR WEEK
Time and one-half overtime.
APPLY 9-5:30
Employmt. Dept., 6th Fl.
GOLDBLATT BROS.
STATE AND VAN BUREN
Use Van Buren-st. Entrance

BOYS—YOUNG MEN
draft deferred for order filling stock work, etc. in wholesale book and stationery house; no exp. req.; advancement for those qualified.
A. C. McCLURG & CO.
333 E. ONTARIO-ST.

BOY or man—For stockroom work with music publisher. Summy's, 321 S. Wabash.

BUYER
Furs and ready-to-wear; live wire; must be A1 T. O. man; good proposition. Our employes know of this ad; south side. Address Y K 119, Tribune.

Cashiers — Excellent opportunity. Night work. Apply 401 N. Ogden-avenue.

CHEF-counter man—Also porter. Night wk. Apply Coliseum Pharmacy, 1600 S. Wabash.

CIGAR STORE CLERKS
$24 per week with chance for advancement. State age, exp. Give full details in first letter. Address Y S 103, Tribune.

CLERKS
GENL. OFFICE WORK
REPUBLIC STEEL CORP.
118th-st. and Burley-av.

CLERK
Man 38 to 50 years with store shipping or factory clerical experience to train for production planning position. Address Y J 506, Tribune.

CLERK—For tract book work and tax searches, county records, exp. preferred but not necessary. Reply in own handwriting. State age, experience, refs. and salary. ADDRESS Y S 398, TRIBUNE.

CLERK—Genl. office work. Exp. desired. Write or phone G. D. Stetzel, Firestone Tire and Rubber Co., 26 East 16th-st.

CLERK—With bar experience; good pay Liquor store. 2312 W. Madison.

COLORED men—For stockroom work; good pay; refs. 5036 N. Clark. 1 to 3 p. m.

COST CLERK
Old established West side mfg. co. has opening for cost estimator. Prefer one who can read blueprints and has knowledge of shop operations. In reply give age, marital and draft status, details of education and experience, and salary expected.
Address Y J 154, Tribune

COST ESTIMATOR
Familiar with estimating cost on metal parts and assemblies. Man with shop experience preferred. For a large northwest side plant. 100% war work. State qualifications, age, experience, salary desired.
Address Y K 239, Tribune

COST ACCOUNTANT
Mfg. firm near loop must set up departmental standard cost system; write fully your experience, age, education, draft status, and salary desired. Address Y S 301, Tribune.

DELIVERY boy—Over 21, with def. draft rating; in liquor store. Nights. Full or part time. Longbeach 4849.

Drafting Department Clerk
Good opportunity for young man, draft exempt, with northwest side defense industry. Must be familiar with bills of material and have some experience or schooling in drafting. Give age, experience, and salary desired. ADDRESS Y K 234, TRIBUNE.

DRUG CLERKS
PERMANENT POSITIONS
GOOD PAY
GOLDBLATT BROS.
STATE AND VAN BUREN

ELDERLY man—To run errands. Apply Rm. 1010, 25 E. Washington.

FAMILY MEN!
28-45 YEARS
PACKING
STOCK KEEPING
STOCK HELPING
FREIGHT HANDLING
AT CHICAGO-AV.
OR
NORTHWEST SIDE
3700 WEST, 1800 NORTH
$26-$30
for 40 hour week
depending upon
your qualifications
PERMANENT JOBS – GOOD CHANCES FOR A FUTURE WITH OUR ORGANIZATION
Apply
Employment Office, 2d Floor
618 W. Chicago-av.
MONTGOMERY WARD & CO.

FLOOR MANAGER
Thoroughly expd. in ladies' apparel. ADDRESS Y K 532, TRIBUNE.

FUR salesmen—Experienced. Thomas E. McElroy Co., Stevens Bldg., 17 N. State-street.

HELP WANTED—MEN.

Stores and Offices.

FREIGHT ELEVATOR OPERATOR. Strong man. Steady position. The 12th St. Store, Halsted and Roosevelt.

FURNITURE
SALESMAN—Experienced in selling fine furniture, carpets, draperies, and interior decorating. Apply after 6:30 p. m.
John A. Colby & Sons
129 N. WABASH-AV.

GROCERY clerk—No evenings, Sundays, or holidays. Apply 2322 E. 71st-street.

INSIDE SALESMAN
Capable of handling large volume correspondence and telephone sales. Also follow up sales details in office. Experience in electrical instrument repair and manufacturing preferred. State age, experience, and salary expected. Address Y L 326, Tribune.

INSIDE SALESMAN
in paint and wall paper store; Northwest Side. Address Y K 425, Tribune.

JUNIOR ACCOUNTANT
Temporary, 4 to 8 weeks' work. Must have knowledge of closing books and reconciliation of accounts. Possibility for steady position. Very good salary if capable. Address Y J 211, Tribune.

LIQUOR clerk—Some exp. necessary; good opportunity for advancement. Apply Robins, Inc., 1068 Argyle-st.

LIQUOR clerk—Middle aged. Excellent opportunity for advancement. References. 4330 S. KEDZIE.

LIQUOR clerk—21 or over. Polish speaking prefd.; no exp. nec. 1649 Division-st.

LIQUOR CLERK—SOME EXPERIENCE. Huylers, 147 E. Walton.

LUMBER estimators and inventory clerks. Address Y K 84, Tribune.

MAN OVER 38
RECEIVING CLERK.
Defense business requires man receiving clerk in mill supply warehouse. Prefer one with either hardware, machinery, machine tool, or industrial supply exp. Submit personal data such as age, family responsibility, national descent, birthplace, three previous employers, and wages earned. ADDRESS Y K 352, TRIBUNE.

MAN—Between 38 and 55 years, for order dept. to assist in purchasing and expediting electrical materials. State experience, education, age, and salary expected. Address Y S 185, Tribune.

MAN—WITH EXP. IN BILLING OF ELECTROTYPES, ENGRAVINGS, OR PRINTING. BACKGROUND IN GRAPHIC ARTS INDUSTRY MOST ESSENTIAL. LAKE SHORE ELECTROTYPE, 418 S. MARKET.

MAN
Light shipping and stockroom work; 40 hr. wk. and overtime; perm. with opp. for advn. LANER'S, 310 W. Randolph.

MAN—To assist in making income tax returns, Friday afternoons and Saturdays; liberal compensation. ADDRESS X 102, TRIBUNE.

MAN for receiving and truck dispatching in waste paper house—Experience preferred; good opportunity, advancement, right party. Address Y K 241, Tribune.

MAN—To work in our shipping department; steady; good salary. The 12th St. Store, Halsted and Roosevelt.

MAN—Young, as helper in stock room for candy company. Apply Mr. Shapiro, Confection Cabinet Corp., 430 W. Erie.

MANAGER—For groceries and produce. Good salary. 3043 W. 63d-street.

Men and Young Men
For light work in stock room.
Experience preferred.
Part time hours, 5:30 P. M. to 9:30 P. M.
5 nights a week.
Salary $45 per month.
Address Y S 357, Tribune.

Men Over 50
You can help during the war by serving as communications carriers. Apply Mr. Cougill, 417 S. La Salle-st., Western Union Telegraph Co.

Men with Sales Exp.
in any line; good starting salary plus comm. and bonus; essential occupation. Perm. future, rapid advance. Exp. in our business not required. See Mr. Sherman.
Dr. Ritholz Optical Co.
ESTABLISHED 1897.
1148 W. CHICAGO-AV.

MEN, 17 TO 45
Order filling, packing, and stockroom work; no experience necessary; permanent; 40 hour week; time and one-half overtime; good starting salary. Increase in pay as merit is proved. 1516 S. Wabash, 3d fl.

MEN AND BOYS
for work in retail food store; experience not necessary.
STOP & SHOP.
16 W. Washington. Room 219.

OFFICE MAN—30 TO 38
Write Good Letters.
Some Supervisory Exper.
Nice Conditions & Good Opp.
Room 600, 55 E. Washington

OFFICE AND PRODUCTION CO-ORDINATOR
to assist in handling and dispensing production detail; experience in personnel work is important but not essential; excellent post war possibilities.
SCHLOSSER'S BAKERIES
4822 LINCOLN-AV.

PAWN BROKER CLERK
Experienced appraiser on misc. mdse. Good sales ability. References. Fine opportunity for right man. State age, salary expected and experience. Our employees know of this ad. All information kept confidential. Address Y S 390, Tribune.

PORTER
Colored, light complexioned, for retail jewelry store; must be expd. in maintenance and stock work; good starting salary. See Mr. Cutler, 37 E. Madison.

PORTER—Refs.; nice work. Apply 9:30 a. m. Bernard's Dress Shop, 164 W. Washington.

RATE CLERK
Truck line experience, familiar with C. F. A. and eastern territory. Excellent salary. See Mr. May. Interstate System, 526 W. 18th-st.

Real Estate—Rogers Park
Firm wants man about 35, experienced in bookkeeping, making statements, etc. Prefer a real estate minded individual with go-getting tendencies. Salary $35 week, but his worth beyond this depends on his ability assisting to further an active business. He must be thoroughly reliable. Address P 209, Tribune.

SALES MANAGER
Having had experience with merchandise; preferably mill supply houses, naval stores, etc. Experienced in marketing new products. 6051 W. 65th-st.

SALESMEN—RETAIL
men's furnishings; experd. in specialty store selling; good appearance and refs. Bedford Shirt Co., 31 W. Van Buren, Room 202.

SALESMAN—Expd.; for Retail Store; Milwaukee near North-av. Apply in confidence; give refs. Address P 188, Tribune.

SALESMAN—MEN'S FURNISHINGS. EXPERIENCED. GOOD OPPORTUNITY. 3111 N. LINCOLN-AV.

SALESMAN—Men furnishings exper.; living north side. Address Y K 414, Tribune.

Shipping and Receiving Supervisor
Must be able to supervise 25 men in shipping and receiving operation of drapery work room. Prefer man with drapery factory or production experience. Excellent salary to right man. State age, education, experience in detail and phone number.
Address Y K 240, Tribune.

SHIPPING CLERK
Capable of handling small group messenger boys. Must be familiar with parcel post and express regulations. Mostly small packages. State age, educ., salary desired, and exp. past 5 years. Location near N. W. depot. Address Y K 293, Tribune.

SHIPPING ROOM HELP
Highest salary; steady employment. LONG CO., 425 N. CLARK-ST.

Ship. Clerk-Warehouse Man
Exp. not necessary; handling food products. Phone Monroe 7702.

SHIPPING CLERK.
Experienced; do own shipping. Steady work. 538 S. Wells, 5th floor.

SHOE SALESMEN
Experienced in selling women's high quality shoes; excellent opportunity for permanent work. Apply employment office, 3d floor.
MARSHALL FIELD & CO.

Continued on following page.

HELP WANTED—MEN.

Continued from preceding page.

Stores and Offices.

SHOE SALESMEN

Openings available at the following FATHER AND SON SHOE STORES. Steady work and a good future assured those who qualify as managers.
4021 W. Madison. 3170 Lincoln.
1611 Howard-st. 3252 W. Madison.
4016 W. North. 6314 W. Cermak-rd.

SHOE SALESMEN.
Excep. oppty. for thoroly expd. men. Top salary plus high comm.; steady work. Will also train several young men
Maling Bros., 811 S. Wabash.

SMALL LOANS—OUTSIDE
Unusually attractive proposition for expd. small loan outside man. See Ray Tyson, Liberty Loan Corp., 209 N. La Salle. State 4900.

STOCKMEN
Opening for men able to do heavy work. Apply 9:30 a. m.
WIEBOLDT'S
2631 W. Arthington-st.

STOCK and receiving clerk—Must be draft exempt; no exp. necessary. $27.60 for 44 hours. Address Y J 65, Tribune.

STORE Salesman—South Side district; give particulars in confidence. Address P 189, Tribune.

TIMEKEEPER and clerk—Expert at time breakdown and balancing work. War construction job. Chicago; $45. Address Y K 483, Tribune.

TYPIST OR BILLER
WORK IN BILLING DEPT.
Merchant Shippers. 1858 S. Western.

TYPIST—General office work; experience not necessary; excellent future; industrial firm; loop location. State full details. Address Y J 533, Tribune.

TYPIST
Hours 5 p. m.-1 a. m.; $31 per week. Silver Fleet Motors Express, 3357 S. Justine.

WINDOW TRIMMERS MEN OR WOMEN
EXPERIENCED
Permanent positions in department store. Salary $40 to $50 per week according to experience and training. State education and experience in detail. Give phone number.
Address Y S 371, Tribune

YOUNG MAN
White, who is interested in learning the fur business. We will train; good salary; excellent future. Apply Room 322. 58 E. Washington.

Executives and Managers.

Superintendent Wanted
for chocolate factory. Experienced preferred. Must be graduate in agricultural or bio-chemistry (with preferred minors in bacteriology or dairy husbandry). Draft status 3-A, not over 50 years. Give complete details of academic training, experience, and personal qualifications. State salary. Send small photograph.
Address K A 1, Tribune.

FACTORY MANAGER
For rapidly growing aircraft engine parts factory of over 4,000. Located in Michigan. Must have experience in employing women workers and have good record in employee relations. Exceptional opportunity. Prompt reply in detail required.
Address Y M 366, Tribune

GENERAL MANAGER
For aircraft engine parts factory employing over 4,000. Located in Michigan. Must have high executive ability and exceptional leadership qualities. Unlimited opportunities for the right man. Prompt action necessary. Reply in detail.
Address Y S 226, Tribune

Supervisor-Foreman
To assume foremanship of assembly department of medium size mfg. company. Electrical background desirable but not necessary. Must have had supervisory experience in department store, mail order house or comparable industry. Must have 3A classification (children).
100% DEFENSE INDUSTRY.
Excellent postwar opportunity.
Phone Columbus 1164.

ACCOUNTANT-AUDITOR
wanted, competent, young, for administrative position with a large, progressive, midwestern company. This position is definitely permanent and requires the abilities of a qualified accountant and auditor with administrative ability. Please give age, marital status, education, business experience, and if possible, a recent small photograph in submitting application.
ADDRESS K A 11, TRIBUNE

PLANT SUPERINTENDENT
Capable of taking complete charge of factory for a spring manufacturing company. Must be a high grade man with extensive experience in the manufacture of springs and stampings. Not a war time job, but a permanent position. State age, education, experience and draft status.
Address P 549, Tribune.

FACTORY MANAGER
Mfg. firm; 200 employees. Must have experience in bonus or incentive methods, plant co-ordination, cost control, and reduction and employee relations. First letter to give full description, age, experience, draft status and past earnings. Address Y S 302, Tribune.

SUPERINTENDENT
Production, Purchasing, Costs, Engineering. One who can handle shop of 100 men. Salary $350 per week State full details. Address Y K 287, Tribune.

ACCOUNTANT-bkkpr.—To take full charge, books and credits, for jobbing business. Write fully. Give exp., refs., draft status and sal. desired. Address Y K 538, Tribune

Boys.

BOY—To work in shipping room. 5 day week; experience unnecessary. Opportunity. 6TH FLR., 17 E. HUBBARD-ST.

BOY OR MAN—Strong; white; for errands and light package delivery; permanent. Apply 9 a. m., 325 W. Jackson, Rm. 715.

BOY—To work in photographic silk screen plant; exper. not necessary. Apply 14 N. Michigan, Rm. 301.

BOYS—Over 16 years old, for factory work. Apply COLORGRAPHIC, INC., 4223 W. Lake-st. Frank Porth.

BOYS—For light factory work; good pay; convenient transp.; near Diversey-Western. S. K. Smith Co., 2857 N. Western.

BOYS—White or colored, 17 yrs. age, strong, for light factory work; steady; wage 50c hr. Apply 27 N. Franklin.

BOY—Colored; over 16; delivery and porter; $20 a weekk 1741 E. 71st-st.

BOY—White; errands and stock rm.; 55c hr. start; steady. Like-Nu, 208 N. Wells-st.

BOYS—To help in shipping dept., 5 days, 35 hour week. 2835 Sheffield-av.

BOYS—Shipping room helpers; light work. Flexo Products, 1100 Washington-blvd.

ERRAND boy—White, to learn fur business. $20. A. J. Blatte, 36 S. State-st.

BOYS—16-17, collector for newspaper agency. 5½ days. $20 a week. Longbeach 4115.

BOYS—Husky to learn laundry work; good pay. 925 S. California-av.

FACTORY BOYS—Light factory work. No experience necessary. 418 North May-st.

BOY—Truck helper; $22 per week; strong and reliable. 215 N. Franklin-st.

ERRAND boy—Colored; reliable; living home; steady job. 638 S. Federal, 5th floor.

BOY—General office work. Must be able to drive car. Gd. opp. 925 S. California.

BOYS [2]—FOR LIGHT DELIVERY. 1518 E. 55TH-ST.

BOY—To learn elec. motor repair bus.; gd. opp. Lehman, 108 N. Jefferson. Mon. 9075.

BOY—For errands. Apply Denture and Smith, 108 N. State-street, Room 1330.

HELP WANTED—MEN.

Boys.

BOYS
17 YEARS OLD FOR
STOCK WORK
ORDER FILLING
PREFER MINIMUM 3 YEARS' HIGH SCHOOL—NO EXPERIENCE NECESSARY
APPLY
Employment Office, 2d Floor
MONTGOMERY WARD & CO.
618 W. Chicago-av.

BOYS
17 YEARS OF AGE OR OVER.
FOR WORK IN PRESSROOM
No Experience Necessary
Hours
8 a. m. to 4 p. m.
4 p. m. to 12 m.
12 m. to 8 a. m.
Bring social security number. If under 18 years of age, bring birth certificate.
W. F. HALL PRINTING CO.
4600 Diversey. Employment Dept.

NO EXPERIENCE NECESSARY
Boys for Pressroom Work
PLENTY OF OVERTIME.
17 YEARS OR OVER—IF UNDER 18 YEARS BRING BIRTH CERTIFICATE. ALSO SOCIAL SECURITY NUMBER.
CHICAGO ROTOPRINT CO.
4601 Belmont-av.

OFFICE BOYS
We need several boys who are interested in a steady position; excellent chance for advancement; opportunity to learn a business; 5 day, 40 hour week, paid rest periods, vacation with pay; loop location. Please write fully, including date of birth, education, telephone number and salary expected or apply
PERSONNEL DEPT.
5TH FLOOR
Chicago Title & Trust Co.
69 W. WASHINGTON-ST.

BOYS
Neat appearing boys wanted for stock work on floor.
Apply Employment Office,
11TH FLOOR, WABASH.
Bring Social Security Card.
MANDEL BROTHERS
STATE AND MADISON.

OFFICE BOYS
We need several boys who are interested in a steady position. Excellent chance for advancement. Opportunity to learn a business. 5 day, 40 hour week. Vacation with pay. Loop location. Please write fully including date of birth, education, telephone number, and salary expected.
Address Y K 436, Tribune.

BOYS OVER 16
No experience necessary. N. W. Side book binding plant. $18 to $21 for 40 hours. Extra for overtime.
6500 West. 1 blk. south of Grand-av.
2100 N. NATCHEZ-AV.

USHERS—16 TO 19
For full time employment in loop or neighborhood theaters. Apply 10 a. m.
Chicago Theater Stage Door

Boys—Bindery Work
No experience necessary; good starting salary; 1 block South of Loop; good trans. Apply 8th floor.
BROCK & RANKIN
619 S. LA SALLE-ST.

OFFICE BOY
Loop real estate and mortgage company; opportunity to learn business; prefer law or accounting student working way through school. In reply give age, schooling, and references. Good salary to start. Address Y K 543, Tribune.

OFFICE BOYS
17 to 22; no experience necessary; permanent; opportunity for advancement; located in loop; starting salary, $80. Address Y J 456, Tribune.

BOYS
Husky; for order filling and shipping dept.; 17 yrs. or over; full or pt. time work, 2 to 6 p. m. week days. Bring birth certificate. Continental Products, Inc., 2036 S. Michigan.

SHOE STOCK BOYS
Shoe stockroom experience; also inexperienced stock jobs available. Apply Personnel Dept., 8th floor, The Hub, Henry C. Lytton & Sons, State and Jackson.

YOUNG MEN—17-22; traveling south, assist circ. manager; pleasant work; good pay; liberal draw. acct.; special attention given out of city boys. Apply 9 to 12, Mr. Rand, 1104 S. Wabash, Rm. 80.

ORDER CLERKS
Experience unnecessary. Permanent. Apply 8 a. m. to 10 a. m. Hibbard Spencer Bartlett, 211 E. North Water-street.

BOYS AND MEN
in picture frame factory for all depts. Experienced and beginners. BORIN, 1325 S. CICERO.

Boy for Shipping Room
Able to use typewriter. Steady employment. 40 hour week; salary $20 weekly. Rm. 332, 431 S. Dearborn.

BOYS—UNDER 18—WHITE
No experience necessary; factory work. Edwards & Deutsch, 2320 S. Wabash-av.

BOYS
FULL TIME. LITE FACTORY WORK. 5339 W. LAKE-STREET.

MESSENGER SERVICE
Deliver small packages. Must know city. Jahn & Ollier Engr. Co., 817 W. Washington

BOY—16 YEARS
Apprentice to learn wood pattern making trade. Address Y K 533, Tribune.

LOOP office—For clerical and mail room work. Harrison 4766, Ext. 16.

YOUNG MAN
as messenger for brokerage firm. Good opportunity. Address Y J 540, Tribune.

BOYS—For delivery work in drug store after school. Must be 16 or over. ADLER DRUG CO., 6800 Sheridan-rd. 2065 N. Clark.

BOY—17 yrs. old, for serving papers and office work. Good wages; full time. Hacking Bros. Co., 185 N. Wabash.

BOYS—For cleaning and painting machinery; experience not necessary. ATLAS, 101 S. CLINTON-ST.

BOYS—Work on inside of print shop. Day work; chance to learn a trade; $20 for 40 hours. Superior 1223.

BOY—As helper in printing plant press rm.; exp. not nec.; steady day work; gd. wages. Midwest Offset Co., 817 W. Washington.

BOY—White; age 16-18; by prominent commercial banking house; some exper. prefer. Apply Mr. Brand, Suite 930, 33 S. Clark.

DELIVERY and stock boy for drug store—Evenings Bicycle. 5500 S. Kimbark.

BOYS—FOR ERRANDS IN LOOP; $18. LOW'S, 223 W. MADISON.

Professions and Trades.

ACETYLENE WELDERS. WAR WORK. ROCKWELL 2240.

ARC WELDERS
ENGINE LATHE
MILLING MACHINE
ROUGH GRINDERS
ASSEMBLERS
Men with school experience or some training acceptable. War work. Those now employed at their highest skills in war work do not apply.
Do not phone. Apply in person.
Employment Dept.
MOJONNIER BROS. CO.
4601 W. Ohio-st.

ARC-WELDERS—100% war work; if now engaged in war work do not apply. Lennox Mfg. Co., 5000 S. Halsted-street.

AUTO WRECKERS—EXPERD. APPLY 2300 SOUTH STATE.

HELP WANTED—MEN.

Professions and Trades.

Are You Looking Towards the Future?
Our organization offers permanency and advancement plus learning on the job.

Expansion of this company necessitates the addition of two young men to our INTERNATIONAL BUSINESS MACHINE Tabulating Department. Our installation of these business machines is one of the largest in the city, and we train our own staff.

Starting salary, $105 per month, plus reasonable overtime and opportunity to advance to attractive salaried positions.

Our own modern office building located on the FAR NORTH SIDE offers ideal working conditions. These two tabulating openings are for NIGHT WORK. Hours 5 p. m. to 1 a. m. Excellent transportation. Convenient to L, bus, and street car.

If you are draft deferred, willing to learn, and ambitious, we would like to talk to you personally about our work and our company. Please reply in writing about yourself, giving age, education, and business experience.

We will consider a mid-year high school graduate or any other young man interested in the future.

ADDRESS Y K 246, TRIBUNE.

ARTIST-PHOTOGRAPHER—Male or female for the art department of a large national advertiser. We have an opening for a wide-awake person with talent and of good character, a versatile artist who has had some experience in commercial photography, developing and printing, etc., who can do some pretty fair retouching, air brush and lettering. Would prefer someone who can do some line and wash drawings also. If you can meet the above requirements, here is an opportunity for you to connect with a well-established, fast growing organization. Write giving full particulars, age, past experience, salary expected, and samples of your work. Dr. Salsbury's Laboratories, Charles City, Iowa.

ASSEMBLERS
Men with auto-mechanic experience to be trained for work on assembly line. Must be draft exempt.
Pressed Steel Car Co., Inc.
136th-st. and Brandon-av.
Hegewisch Station, Chicago

ASH-TRUCK HELPER
STEADY WORK. CALL MANSFIELD 7337, FROM 7 TO 9 P. M.

ASST. SUPT. FOR NIGHTS
Must have production experience on multiple automatic and Brown & Sharpe screw machines, lathes, and milling machines. Apply R. O. Nicholson, Lion Mfg. Corp., 2640 Belmont.

AUTO MECHANICS
Fleet maintenance. Steady work; top wages and overtime. Call Mr. Decker, Hay. 5165.
SAWYER BISCUIT CO.

Automatic Screw Machine Brown & Sharpe No. 2
Setters and operators, job shop exper. required. We want the best and are willing to pay for it.
EDW. O'MALLEY VALVE CO., 231 E. 95TH-ST.

Automatic Screw Machine OPERATORS
Exp. on Clevelands, 100% war work. Good pay. 53 hrs. Ideal working conditions. APPLY 3256 MILWAUKEE-AV.

Auto Body and Fender Men
America's largest Chevrolet dealer has openings for 2 A-1 metal men; ideal working conditions and warm shop. Apply Ruby Chevrolet, 1147 W. Jackson. See Mr. Stockwell.

AUTO MECHANICS
America's largest Chevrolet dealer has openings for several A-1 mechanics. As we have plenty of work, only men interested in making money need apply. Ruby Chevrolet, 1147 W. Jackson. See Mr. Stockwell.

Auto Mechanics (2)
50% flat rate, with $50 per week guaranteed to experienced men. General Motors experience preferred but not necessary. Call Berwyn 7157.

AUTOMATIC SCREW MACH.
opers.; must be able to operate 3 Brown & Sharpe machs.; nite shift; stdy. def. wk.
15 S. THROOP-ST.

AUTO MECHANICS
Ford motor rebuilders and assemblers. Also Ford motor installation and general teardown. Champion Motor Exchange, 2512 S. MICHIGAN. VICTORY 0053.

AUTOMOBILE AND TRUCK MECHANICS wanted—$1.20 per hour; good working conditions; free transportation to California. Apply Murphy Chevrolet Co., 424 Main-st., Petaluma, California.

AUTOMOBILE PORTER
Good working conditions; steady; good pay. Ruby Chevrolet, 7158 Stony Island. Fairfax 9600.

AUTO MECHANIC
Steady work; guarantee present men earning $75 weekly. See Walton, Dick Johnson Pontiac Co., 5940 N. Western. Lon. 1223.

AUTO MECHANICS
and mechanic's helpers. Steady work. Good wages. Transportation Maintenance Corp., 109 S. RACINE.

Auto Screw (B. & S.) Setter
Day and evening shift. Palisade 5647.

Auto Body and Fender Man
EXPERIENCED. APPLY MR. BRADY, 9 W. KINZIE.

AUTO MECHANIC
Fleet maintenance; good pay; steady work. Apply 2023 S. Morgan.

AUTO MECHANICS
2; Chrysler products; exp.; $50 guaranteed. Norman C. Towne, Inc., 5137 Broadway.

AUTO mechanics—Must have Ford experience; exceptionally good pay; can earn $75 per week or more. LAWDER BROS., 6900 VINCENNES.

AUTO MECHANICS—2 exper. Ford men. Our men earn $50 to $90 weekly; best working conditions. Mr. Ripley, 7400 Stony Island. Hyde Park 2500.

AUTO GREASER—Experienced. Good position for right man. Dorchester Motors, 1373 E. 67th-st. Dorchester 9000.

AUTO GREASER—Expd.; 65c hr. and comm. FORD DEALER, 3145 S. Oak Park-av. Berwyn 6234.

AUTO mechanic—1st class auto electrician; highest wages; steady work. 2919 Lawrence. Keystone 0770.

AUTOMATIC screw machine setup man and operator; Gridley's, Acmes, Clevelands. 1724 WALNUT-ST.

AUTO mechanic, helper, and tire repair man—$20 to start. 1601 Clybourn-av.

AUTO mechanic—Will give unusually attr. deal to right party. Dea. 4373.

AUTO mechanic—Exper., all around; $1.20 hour to start. 4512 Fullerton.

AUTO mech.—Ignition, brakes, motor. 3601 W. Grand. Spa. 8273.

AUTO washer and greaser man for good position. Michigan 0355.

BAKER
Cake mixer. Day work. 8 hours work per day. Good pay. Vacation with pay. Refs. req. Schlosser's, 4822 N. Lincoln-av.

BAKER—Helper, white or colored; must be good; willing to do some cleaning work. Give sal. expected. Address P 200, Tribune.

BAKER'S helper—Young man; exper. not nec.; fine opportunity to learn well paying trade. Davidson Bakeries, 7458 N. Western.

BAKER ON BREAD AND ROLLS—2d hand. Top wages. 2413 W. 63d. Hem. 0864.

BAKER—2d hand. For days. 3052 W. CERMAK-RD.

BAKER'S HELPER or porter—Day work. 3139 W. Irving Park-rd.

BAKER'S HELPER OR PORTER. 3216 NORTH-AV.

BAKER, 2d hand—Steady, all around work; good pay. 2616 W. 69th-st.

BAKER—For cakes; steady; day work. 3140 LINCOLN-AV.

BAKER—On bread or cakes. 2094 MILWAUKEE-AV.

BAKER—ON BREAD AND ROLLS. 4902 W. 14TH-ST. CICERO 2857.

BAND SAWYERS
For picture frame factory. BORIN, 1325 S. CICERO.

BARBER wanted—Union; steady. $30 guarantee. 70% good job. Phone E. M. Bush, Ontario 2973. Waukegan, Ill.

BARBER—A1 man, ladies', childn.; guar. $25 and gd. comm. Dpt. str., 2057 Milwaukee.

BARBER, $35 guaranteed; steady work. Apply 318 S. ST. LOUIS.

BARBER—Also porter; short hours. 30 N. La Salle, 6th floor.

BARBER—American; guarantee; good opp.; 8 a. m. to 6 p. m. 35 S. Dearborn, 3d flr.

BARTENDER—Must be union; neighborhood tavern. 1618 N. California-av.

HELP WANTED—MEN.

Professions and Trades.

BATTERY GRID CASTER AND PASTER Experienced; steady work; good pay. Ampius Storage Battery Co., 429 W. Superior

BENCH machinists—Must have all around exp. for close fitting and assembly; steady work. Address Y S 158, Tribune.

BLACKSMITH—PLATE SHOP experience. APPLY 848 W. SUPERIOR-ST.

BODY AND METAL MAN—Dry, warm, clean shop; good pay; nonunion. 2401 SOUTH MICHIGAN-AV.

Boilermaker's Helpers—Expd.
HAMLER BOILER & TANK CO., 6025 W. 66TH-ST.

BORING machine—Hand, expd. on novelty furniture. 2141 W. Hubbard, Canal 8431.

BOYS—For factory work. 55c an hour. 500 S. Sherman, 8th floor.

BOYS—MEN
16 years and older can earn
$30 TO $35 A WEEK
by working overtime; bring birth certif. or naturalization papers to prove you are an American citizen; street car stops at door. If you can't lift a 50 lb. package don't bother to apply.
MR. LIVINGSTONE.
153 N. Michigan. 4th floor.

Buffers-Polishers
Steady work, good working conditions; day shift; good salary; some overtime.
Haber Screw Machine Products Co.
900 W. North-av. 2d floor

CABINET makers—Experienced; on fine furniture. Hubbard Furniture Co., 1828 W. Hubbard-st.

CABINET MAKERS—EXPERIENCED. Rosberg Mfg. Co., 650 N. Kedzie.

CABINET maker—All around man for cabinet shop. Apply 812 N. Franklin-st.

CAKE BAKER
No decorating required. Top wages. 2413 W 63d. Hem. 0864.

Candy Maker Helpers AND Factory Laborers
START AT 60c PER HOUR.
AGES 17-50.
STEADY
Day Work or Shift Work
BUNTE BROTHERS
3301 W. FRANKLIN-BLVD.

CAR WASHERS
EXPERIENCED, STEADY EMPLOYMENT ALL INSIDE WORK.
9 W. KINZIE-ST.

CAR washer and garage man—Both experienced, top pay. Bennett & Landgren, 1117 N. Clark-st. Superior 4767.

Car Washers—Wash. lt. panel and furn. trucks. Night work. Dependable. Apply United Parcel Serv., 401 N. Ogden.

CAR WASHERS—COL.; experd.; $25 wk.; 6 days; warm shelter; hot water. 6655 So. California-av.

CAR WASHERS
Steady work; salary and bonus.
Yellow Cab Co., 57 E. 21st

CHEMICAL ENGINEER
having had experience with vinyl, resins, and other plastics. 6051 W. 65th-street.

CHEVROLET MECHANICS
42½%. Chevrolet dealer. ADDRESS Y K 564, TRIBUNE.

CHEMIST wanted—Experienced in nonferrous alloys. Address K A 13, Tribune.

CHIEF ESTIMATOR
Large ferrous and nonferrous metal stamping plant in Mass.; knowledge of die designing, press work, and redesigning castings and forging into stampings. Give fully experience, references, salary expected. ADDRESS X 103, TRIBUNE.

CRATERS
Experienced on crating parlor frames.

CABINET MAKERS
Experienced on parlor frames; steady work. 1311 W. 47th-st.

CUTTER [machine] and marker—Experienced on men's shirts. Wimbledon Shirt Co., Room 878, Merchandise Mart.

CYLINDRICAL GRINDERS CLOSE TOLERANCES
Must have 4 years' experience; best wages; night work; 5 p. m. to 4:30 a. m. ILLINOIS GAGE CO., 7810 Addison.

DECORATOR—FIRST CLASS. 4552 S. Michigan.

DEFENSE WORK
X-RAY EQUIP. MANUFACTURER. Will employ lathe and drill operators, experienced or with school training. Also men with electrical knowledge. 50 hour week. Good wages; rest periods; health insurance. Congenial people. Apply 5th floor, 1933 S. Halsted-st.

DENTAL MECHANICS
Crown and bridge man. Also assistants in denture department. Good salary. Steady. SCIENTIFIC DENTAL LABORATORY. 55 E. Washington-blvd.

DENTAL mechs.—Day or eve. shift; beginner or expd. wax, fin., pol.; good pay; perm A. A. A. Dental Lab., 1555 Milwaukee.

DIE SINKERS WANTED
Trimmer Makers
Punch Makers
Los Angeles Defense Plant
60 Hour Week
Expenses Paid to California
WAR WORKERS IN HIGHEST SKILL NOT CONSIDERED
Address All Inquiries
HYDROMATIC DIE CO.
Elmonte, California

DIE AND TOOL MAKERS—$1.45 and overtime. EXCELSIOR DIE & TOOL WORKS 2331 W. 18th-st.

DIE MAKERS—Also lathe hands; 1st class Steady work and overtime. Apply 355 N. LAFLIN, 3D FLOOR.

Displaced Men Over 40
An opportunity for steady employment and to learn a trade; defense work. MET-L-WOOD CORPORATION. Mr. Lord. 6755 W. 65th-st.

DOCK FOREMAN
Nites, city and suburban experience. Address Y J 194, Tribune.

DOCKMEN—Union wages paid. Mr. Anderson. Foster Freight Lines. 2437 W 21st-pl

Draftsman and Estimator
Experienced in preparing estimates of materials and production procedures, machinery parts and gears. Large west side manufacturer; good future for man capable and dependable. In reply state age, experience and salary desired. Address Y L 512, Tribune.

DRAFTSMAN
A1 mechanical draftsman. Must be thoroughly experienced in design and layout. Salary commensurate to ability. 100% War production. Apply employment office in person. Maremont Automotive Products Inc., 1625 S. Ashland-av

DRAFTSMAN
Junior; draft exempt; high school graduate; use good English; mechanical and electrical work opportunity. ADDRESS Y S 227 TRIBUNE

DRAFTSMAN
Detailer. For light mechanical parts. SPEED-O-PRINT CORP., 161 E. Grand-av

DYER—Exper. on cotton and rayon yarns. National Dye Works, 1417 W. Jackson.

HELP WANTED—MEN.

Professions and Trades.

Eng. Lathe Oprs.
Turret Lathe Oprs.
Gear Hobbers
100% WAR WORK
Applicants for above positions must have at least 1 year experience working in close tolerances, possess precision tools, and have proof of citizenship.
NO MAIL OR PHONE INQUIRIES CONSIDERED.
Brad-Foote Gear Works
1309 S. Cicero-av.

ENGINEER
Steady work; stoker feed; 40 hours; time and a half for overtime. Give address and phone in reply. ADDRESS Y S 353, TRIBUNE.

ENGINEER—Union; maintenance; must know elevators and high pressure boilers. 3001 S. Michigan, Calumet 6400.

ENGINEER—Licensed; night man. Steady position. Good working conditions. R. J. Kittredge & Co., 812 W. Superior.

ENGINEER—Licensed; north side laundry; exp.; union. Address Y L 463, Tribune.

ENGINEER—Laundry; experienced oil burner. Hollywood Laundry, 725 N. Cicero.

Electrical Maintenance Man
with car; steady job for electrical contractor. Lon. 3517. Call betw. 9:30-4.

ESTIMATOR
General office man, capable of reading blueprints and taking off bills of material in steel plate shop doing subcontract war work. State experience, salary, and draft status. Permanent work. Address Y L 331, Tribune.

EXPEDITER—For smaller defense plant, well financed and equipped, located in Minneapolis. Engaged in production work on small precision parts and tools. Want man who has estimating experience and is now engaged in similar work who can devote part time to this plant. Good proposition to one who can produce results working in Chicago area. Give full qualifications in first letter. Address K B 10, Tribune.

FACTORY LABOR
Defense plant needs dependable men for labor jobs. Good opportunity.
CHICAGO SCREW CO.
1026 S. HOMAN-AV.

FACTORY HELP
50 Hours Per Week
Steady Night Work
Experience Not Necessary
Western Rust-Proof Co.
2137 Walnut

FACTORY WORK
To work in vital defense plant; Ravenswood district; mechanically inclined preferred. Ages to 55 if physically fit. Good wages and steady work. Crane Packing Co., 1801 Belle Plaine.

FACTORY WORKERS
Defense plant needs dependable men as nailers, laborers, lumber handlers, woodworkers, machine hands. S. Karpen Bros., 636 W. Cermak-rd.

FACTORY BOYS OR GIRLS
Steady work; overtime; no experience required; come ready to work. ART PUBLISHING CO., 2541 W. Cermak.

FACTORY LABOR
Permanent; essential industry; good wages. No experience. 210 N. Carpenter.

FACTORY HELP—COLORED. Good pay, 5 day week. Perm. 900 S. Wabash, 1st floor.

FACTORY WORK—TRUCK DRIVING. Experienced. Steady. 2600 Madison-st.

FEEDERS—GORDON
Experienced; 10 hr. day; steady. J. B. Carroll Co., 319 N. Albany-avenue.

FEEDER—Experienced, for rotary press. Illinois Photogravure Co., 466 W. Superior. Delaware 6950.

FINISHER and cabinet maker of long experience in furniture work; must be able to make outside calls. Will pay best salary. Give phone number if possible. Address Y J 75, Tribune.

FIREMAN
Must have license and furnish birth certif. Address Y S 256, Tribune.

FIREMAN. Expd. on high pressure boiler. Steady work. 5409 W. Lake-st.

FOLDING MACHINE PACKER BOYS
Steady all year 'round work to experienced boys. Apply Mr. Chamberlain. 124 W. Polk-st., 1st floor.

FOREMAN
Knowledge woodworking machinery and simple blue print reading. Midland Mfg. Co., 3965 S. Lowe-av.

FOUNDRY SUPERINTENDENT—Capable of taking full charge and handling 100 to 120 men. Work to start within two weeks Winona, Minnesota. Send full information on past experience and salary expected. Donovan Contracting Co., 1725 Carroll-av. St. Paul, Minnesota.

FREIGHT HANDLERS
For freight forwarding company. Apply Truck Rail Terminals, 400 W. Kinzie.

FREIGHT HANDLERS. 755 HARRISON.

GAGE MAKERS. ILLINOIS GAGE. 7810 W. ADDISON.

GARAGE helper—Good pay; no exp. nec. Clyde Garage, 2043 E. 71st-st.

GARAGE man—Exp. Clark Touhy Garage, 7212 N. Clark. Sheldrake 7361.

GARAGE Man—All around. Apply 1247 N. Wells-street.

GARAGE manager—State experience. Address Y S 202, Tribune.

GARAGE man—Colored; expd. greaser and washer. 3727 W. Lawrence.

GARAGE attendent—Loop. State exp. and phone number. Address Y K 390, Tribune.

GARAGE man—All around, white or colored. 1923 W. North-av. Bru. 0254.

Gas Appliance Service Man
Perm. position, man 50-60 yrs. old with gas Co. exp.; $120 per mo., car allowance. State exp. fully. Address J B 447, Tribune.

GAS Station Attendant—Experienced; white. Rhodes Garage and Service station. 524 E. 63d-street.

GAS station attendant and greaser—Experienced; good sal. plus comm. National Greasing Palace, 516 W. 63d-st., Eng. 0432.

GAS Station Attendant—Expd.; no Sun.; $40 wk.; nr. loop. Address Y K 297, Tribune.

GENERAL FOREMAN or ASST. PLANT SUPT.
Must be first class mechanic and trouble shooter on automatic screw machines, horizontal drilling, broaching, and other metal working operations.
Able to supervise help and willing to accept responsibility. Excellent opportunity to connect with new division of long established firm.
Also
AUTOMATIC SCREW MACH. SETUP MEN.
TOOL AND GAUGE INSPECTORS.
TOOLMAKERS.
TOOL GRINDERS.
THOMAS A. EDISON, INCORPORATED
Emark Division, Plant No. 2,
Cairo, Illinois.

General Laundry Workers
No experience necessary. Good pay. Ace Laundry Co., 1773 Peterson-av.

GLAZIER—For auto glass and plate. Steady work; union shop. W. B. Scott company Longbeach, California.

GORDON PRESSMAN
Experienced feeding. Near north side. Convenient to surface lines and L.
W. M. Welch Mfg. Co.
1515 SEDGWICK

GORDON feeder and to help on vertical. 161 W. Harrison. Wabash 4018.

GREASER and attendant—Thoro knowledge of cars. expd.; $40 per week; hours 8 to 5; also col. car washer. Johnny Gilbert 4409 N. Central-av.

GRINDERS SAND BLASTERS
Must be American citizen, age 18 to 50 years; experienced or inexperienced. Bring birth certificate or citizenship papers. Apply at employment office any morning, Monday through Saturday, 8 a. m. to 12 noon.
THE RAULAND CORP.
4245 N. KNOX-AV.

GRINDER operators—Must be able to operate surface, ext., internal, and cylindrical grinders; steady work. Address Y J 323, Tribune.

HAND Screw Mach. Oper—Able to set up jobs; war work; good wages; overtime. Sterling Hardware Mfg., 2341 Nelson-st.

HAND screw machine operators—Defense work. Winzeler Tool Co., 1712 Arcade-pl. near Paulina and Madison-st.

HAND SANDER. 4904 CHICAGO-AV.

HELP WANTED—MEN.

Professions and Trades.

HAND screw machine operator—65c per hour or better if thoroughly experienced in machine shop. 1450 W. North.

Harris Offset Press Helper
Days; steady work; excellent opportunity. Excello Press, 3336 W. Franklin-blvd.

HAT cleaner wtd.—Exp.; steady job. Call at 2014 E. 71st-st.

I. B. M. OPERATOR
4:30 P. M. TO MIDNIGHT
5 NIGHT WEEK
PERMANENT SEMI-SUPERVISORY OPENING FOR A BETTER THAN AVERAGE OPERATOR [MAN OR WOMAN]. MUST BE THOROUGHLY FAMILIAR WITH SYSTEMS AND ALPHABETIC EQUIPMENT. CAPABLE OF ASSUMING RESPONSIBILITY EXCELLENT OPPORTUNITY FOR ADVANCEMENT. SOUTHWEST SIDE. STATE EXPERIENCE, SALARY DESIRED, AND DRAFT STATUS.
ADDRESS Y M 584, TRIBUNE.

IGNITION and tuneup mechanic—A-1 man will average $55 weekly; small shop, steady job, good working conditions. State Ignition Service, 52 East 20th-st.

INSPECTORS
Experienced with Tools
Day and Night Shift
American Gear and Mfg. Co.
6633 W. 65TH. PORTSMOUTH 8175.

INSPECTORS
Experienced inspecting precision machined parts. Must have tools.
Pressed Steel Car Co., Inc.
136th-st. and Brandon-av.
Hegewisch Station, Chicago

INSPECTOR
to do precision floor inspection; excellent conditions; our regular products are being absorbed 100% by war orders. TUTHILL PUMP CO. 939 E. 95TH.

INSPECTOR
Splendid opportunity for man who has exp. checking products manufactured on turret lathes to act as floor inspector. Community Motors, 235 E. 33d-st.

JANITOR—For church and school; l. p. boiler; refs. Address Y K 66, Tribune.

JEWELER
New and repair work. Also job setter. Procesel Bros., 29 E. Madison.

JEWELER—On sterling silver jewelry. Art Metal Studios, 17 N. State. R. 1900.

JUNIOR DRAFTSMAN
Should have 1 to 5 years' experience in mechanical drawing; machine shop experience desirable. When writing state draft status, age, exp., education. ADDRESS Y K 534, TRIBUNE.

KNITTERS
Ex. on links and flat machines. Steady work, overtime. Sand Knitting Mills Co., 2331 N. Washtenaw-av.

LABORERS for coal hikers—Good pay. 1545 S. CICERO-AV.

LABORATORY ENGINEER.
Graduate engineer preferred, undergraduate with good experience considered for development work in aircraft hydraulic controls field. Advise in full, education, experience, draft status, and salary desired. Address K A 5, Tribune.

LABORATORY ENGINEER.
Graduate engineer preferred, undergraduate with good experience considered for development work in field of refrigeration control apparatus. Advise in full, education, experience, draft status, and salary desired. Address K A 49, Tribune.

LATHE OPERATORS
ENGINE
TURRET
TOOLROOM
WITH TOOLS
American Gear & Mfg. Co.
6633 W. 65TH. PORTSMOUTH 8175.

LATHE HANDS
ENGINE AND TURRET
GRINDERS
CENTERLESS AND CYLINDRICAL.
First class men only; day and night shifts; plenty overtime and good pay. ANDERSON & QUIGLEY CORP. 2329 NELSON-ST. BUC. 3417.

LATHE HANDS
Experienced, for engine and bench lathes; operators must be able to set up own work and have tools; choice of 54 or 60 hour week; some day work. These jobs are permanent after the war. HANNIFIN MFG. CO. 621 S. KOLMAR.

LATHE OPERATORS
Experienced on heavy work; defense plant. Those now engaged in war work will not be considered. Apply 2945 N. Mozart.

LATHE HANDS
Turret and engine. Good opportunity for experienced mechanics. ACE ENGINEERING CO., 848 N. Noble-st.

LATHE HAND
and tool makers. Good pay. 8347 S. RACINE-AV.

LATHE ASSEMBLY; ALSO BENCH AND MILLING MACHINE MEN. BROWN LATHE & TOOL CO., 14 N. MAY-ST.

LATHE milling machine operators with own tools. Overtime. Day and night work. Apply 5th floor, 512 S. Peoria.

LAUNDRY HELP
Wet wash packers and sorters. Can make $35 week and better.
LEADER LAUNDRY
1643 W. 43d-st.

LAUNDRY WRINGER MAN
Expd.; high salary; hrs. 8-4:30; commercial laundry plant; no retail laundry. 520 W. 36th-st., Mr. Chapman. Boulevard 6300.

LAUNDRY WORKERS
Neat appearing older men, for light work in hospital laundry plant. Apply Mr. Richardson, 303 E. Superior-st.

LAUNDRY HELP
Experienced extractor man. Good pay. Jewel Laundry, 1730 Greenleaf. Bri. 1000.

LAUNDRY HELP
Men for genl. laundry work, no exper. necessary. Angelus Laundry, 4500 N. Clark.

LAUNDRY WASHMAN
Also puller and tumbler man. Good wages; stdy. wk. Nat'l Ldry, 759 S. Cicero.

LAUNDRY PACKERS AND SORTERS. $28 TO $33 PER WEEK; STEADY. NATIONAL LAUNDRY, 759 S. CICERO.

LAUNDRY wash man—Family work. Steady; good wages. State Laundry, 7519 S. State.

LAUNDRY ENGINEER—Experienced; good pay. Apply 4 p. m. 3122 W. Armitage.

LAUNDRY WASHMAN—Must be experienced. Hollywood Laundry, 725 N. Cicero.

LAUNDRY sorters and packers—Highest pay. 2750 W. Roosevelt-rd. Nev. 7500.

LINEN SUPPLY
Men, for steady work in clean plant; good pay; near Chicago-av. L and surface. 849 N. Franklin.

LUBRICATION ENGINEER
Will train; take charge of territory; sell rust preventives to established accounts; wonderful opportunity; good salary and future. Address Y M 455, Tribune.

LUMBER HANDLERS—Must be exp. Good wages. Apply 2301 N. Racine-st.

LUGGAGE repair man—Experienced; steady work. Kachler's Luggage Shop, 1421 Sherman-av., Evanston, Ill. University 5637.

Machine Operators
LATHE
Engine and Turret
BORING MILL
Vertical and Horizontal
GEAR HOBBING
MILLING MACHINE
GRINDERS
Internal, External, Surface
BENCH HANDS
D. O. JAMES MFG. CO.
1140 W. MONROE-ST.

Machine Tool Repair Men
for work on lathes, milling machines, internal, external, and Norton grinders and Cleveland automatics. If now employed in war work, highest skill, do not apply. State salary required. Address Y L 521, Tribune.

MACHINE SHOP HELP
SKILLED AND SEMI-SKILLED. 1812 S. KILBOURN-AV.

MACHINE SHOP WORK for semi-skilled man; steady employment. 2532 S. Wabash.

MACHINIST—Good pay. Do not apply if now empl. in war work. 1839 W. Lake-st.

HELP WANTED—MEN.

Professions and Trades.

MACHINISTS
Experienced in making jigs and fixtures. Those now employed in defense work need not apply.
Pressed Steel Car Co., Inc.
136th-st. and Brandon-av.
Hegewisch Station, Chicago

MACHINISTS
All war work.
Top wages, plenty overtime
Day work.
LOW LIVING EXPENSES
BURNS MACHINE CO.
OTTAWA, ILL.

MACHINISTS
Maintenance Mechanics
Manufacturing company supplying armed forces. Inside, steady work. Good working conditions. Pay 90c and up, depending on experience and ability. ADDRESS Y S 393, TRIBUNE.

MACHINISTS—PART TIME
Tool makers and lathe hands; day or night; Sat.-Sun.-holidays. Must have own tools. Apply Gray-Mills Co., 215 West Ontario-street. Mr. Mills.

MACHINISTS
Must be exper., all around; plenty overtime; light work. 8383 South Chicago-av.

MACHINIST—To help to establish machine shop department in an industrial plant; should be experienced and have own tools. Apply 919 W. 49th-pl., or call Bou. 4300.

MACHINIST—Tech. high school graduate, anxious to learn tool work in war industry. Hay. 3710.

MACHINISTS. For defense work; skilled and semi-skilled; high wages. Phone Prospect 4177.

MACHINIST—Also good apprentice. Columbia Envelope Co., 345 W. Hubbard.

MANTENANCE MAN.
Previous packing house experience preferred, but not essential, to oil machinery and tend boilers in sausage casing factory. OPPENHEIMER CASING CO., 1020 W. 36th-st., Chicago, Ill.

MAINTENANCE MAN
Familiar with feed mixing machinery Steady position with Chicago feed mfg. ADDRESS Y K 408, TRIBUNE.

MAINTENANCE man—For sewing machine, familiar with Singer and Union Special. ADDRESS Y S 76, TRIBUNE.

MAINTENANCE man—Restaurant exp.; not subject to immed. draft. $35 per week and meals. 225 S. Wabash-av. Mrs. Madden.

MAN OR WOMAN
who can qualify as a die stuff chemist on application problems; preferably with mill or laboratory experience on paper. ADDRESS Y K 563, TRIBUNE.

MAN—Nights, in necessary industry and work after war will be steady; factory; advancement. State experience, if any, age, height, weight, salary expected. ADDRESS Y S 384, TRIBUNE.

MAN—Capable of spotting and able to manage dry cleaning dept. in suburban town near Chicago. CALL UNIVERSITY 0606 after 7:30 p. m. except Saturday.

MAN—With working knowledge of printing and engraving for advertising agency; state age, experience and salary desired. Address Y J 468, Tribune.

MAN—To work in cleaning plant; must be able to drive truck; steady. North End Cleaners & Dyers, 4633 N. Pulaski.

MAN—To operate paper slitter. Experience not necessary. Steady work. Apply 2d floor, 1335 W. Lake.

MAN—Exper. theatrical show-card writer. Art Display Stud., 1243 S. Wabash. Vic. 7161

MASSEUR—FULL OR PART TIME. THE STANDARD CLUB. 320 Plymouth-court. William Gelder.

MASSEUR—Part time evenings and Sat.; 50c per hour. Whi. 6211. Massage section.

MECHANICAL DRAFTSMEN
Several exp'd men in layout, detail, and checking small interchangeable parts and mechanisms of an electrical and mechanical nature; shop exp. desirable but not necessary; these positions are permanent if qualified; our standard line of peace time production now being used 100% in the war effort; give full details, age, draft status, experience, and salary expected. ADDRESS Y J 477, TRIBUNE.

MECHANIC—Colored, experienced on trucks. Good pay; steady work. Star Cleaners, 2421 N. Western.

MECHANICS—Chevrolet dealer; in clean, airy shop; good pay; pleasant surroundings. 6527 Roosevelt-rd.

MECHANIC'S helper—On jack and compressor work; draft exempt; permanent; good pay. 1921 S. State-st.

MECHANIC—ELECTRICALLY OPERATED AMUSEMENT MACHINES. CALL RANDOLPH 9384, anytime.

MEN
18 TO 50
We will offer you:
A STEADY JOB
GOOD WAGES
REGULAR INCREASES
PLENTY OF OVERTIME
Convenient Transportation
If you will be:
REGULAR IN ATTENDANCE
WILLING TO GIVE
AN HONEST DAY'S WORK
Openings are for general factory labor on day and night shifts.
Elevated and surface lines are ½ block from our plant.
Bring Your Birth Certificate
Apply 8 A. M. to 5 P. M.
OSCAR MAYER & COMPANY
320 W. SCOTT-ST.
[½ block north of Division-st. L. sta.]

Men—18-50
PACKERS
SHIPPING CLERKS
ORDER FILLERS
$108.40 PER MONTH.
5 DAY 40 HOUR WEEK.
Room 600, 55 E. Washington

MEN AND WOMEN
For factory work in a war and peace time industry in which the willing and ambitious can aspire to better possibilities. The immediate need is for people thoroughly experienced on screw machines, lathes, and grinders, who can show or develop ability to train the inexperienced. Management welcomes the studious and provides training facilities. 3 shifts.
United Precision Prod., 3524 Belmont.

MEN, 17-45
General Factory Work
Defense Plant
High school graduates preferred
1500 N. HALSTED

MEN—Mechanically inclined, to learn coin operated phonograph assembly work. Chicago Simplex Distributing Co., 2532 Cottage Grove-avenue.

MEN-BOYS
For light factory work. BORIN, 1325 S. CICERO.

MEN—YOUNG; light factory work; no exp necessary. We train you. White or colored. 50c hr. to start plus overtime. Victory Mfg., 153 West Ohio.

MEN—17 TO 50. Paper box factory; exper. and inexper.; steady work; days. 2435 S. Rockwell.

MEN—Colored; for factory work. 3614 W. North-avenue.

MEN FOR FACTORY WORK. 1506 FULTON-STREET.

HELP WANTED—MEN.

Professions and Trades.

MEN
You Do Not Need Previous Experience to Qualify for Positions of
BOOK PILERS
LOADERS
BUNDLERS
SACKERS
TRUCKERS
CAR UNLOADERS
HOURS
7:15 a. m. to 3:45 p. m.
3:45 p. m. to 12:15 a. m.
11:15 p. m. to 7:15 a. m.
W. F. Hall Printing Co.
4600 DIVERSEY
Employment Dept.

MEN—17 and over; lite, clean fact. work. Days. 232 S. Morgan. 4630 W. Harrison.

MEN—Young; white; for light factory work. 2111 S. WABASH.

MIEHLE PRESSMAN
QUALIFIED AS WORKING FOREMAN IN COMMERCIAL UNION PLANT LOCATED IN CENTRAL INDIANA. PERMANENT EMPLOYMENT. ADDRESS K A 7, TRIBUNE.

MILLING MACHINE OPER.
5 years' exper. precision work. This is not production; best wages. ILLINOIS GAGE CO., 7810 W. Addison.

Office Machine Mechanic
KRAFT CHEESE CO.
500 Peshtigo-ct. [500 E. Grand-av.].

OPERATORS AND SETTERS
Warner & Swasey, for day and nite shift. Able to work old machines and makeshift tools; good treatment and good wages. EDWARD O'MALLEY VALVE CO. 231 E. 95TH-ST.

OPERATORS
Experienced, all around, in men's clothing factory; for Los Angeles, California. Write Hamely Clothes, 719 S. Los Angeles-st., or call Wabash 6733.

OPTOMETRIST—To manage busy ground flr., 1st class office; best wages. Sta. 8542.

OUR expert maintenance man needs a helper. White, 20-45; with a knack for minor repairs on restaurant equipment. Moderate salary paid for moderate knowledge. Opportunity for advancement. Apply O'CONNELL'S, 423 E. Grand-av.

PACKERS
Shipping Room Experience. COLE CORP. 823 S. WABASH. Ask for Mr. Booth.

PACKERS AND SORTER
STEADY WORK. SOUTH SIDER PREFD. APPLY 612 W. 28TH-ST.

PAPER FACTORY
Men needed [4]; stock and shipping; growing South Side factory; $32 a week to start. Apply 1752 E. 75th-st. between 7 and 8:30 a. m. only.

PAPER SLITTER
Exp. only. Fales mach. pref. Good salary to producer. 2016 W. Washburn.

PAPER cutter—Steady work. Harding Press, 165 W. Harrison.

PHOTO FINISHERS
EXP'D DARK ROOM MAN & PRINTERS. LANE PHOTO SERVICE 3155 LAKE-ST.

PHOTOGRAPHER AND APPOINTMENT MAKER.
$100 PER WEEK.
For children's home portraits. Nothing to sell. Best offer in the city. $100 for hundred sittings. Marshall's, 162 N. State.

PHOTOGRAPHER and manager for suburban studio—Apply Rm. 418, 8 S. Dearborn.

PIN game mechanic—Must be expert. Good salary. 3400 Armitage-avenue.

PLANER, shaper hand—At least 5 years' experience; 100% defense; good wages and overtime. American Machine Works, 213 N. Aberdeen.

PLANT ENGINEER or MASTER MECHANIC
For nationally known manufacturing concern now engaged in 100% war production. Good opportunity for post-war employment for the right man. Must be thoroughly experienced in the maintenance of production equipment, including the machining of own repair parts. Must be capable of coordinating and directing the work of a department of 75 maintenance employees. A technical education or equivalent is essential. Send complete personal history and detail outline of work experience together with a late snapshot in first letter of application. If now employed by war industry do not apply.
Address Y S 369, Tribune

PLATERS AND PLATERS' HELPERS. Night shift. Poray, Inc. 3345 W. Grand.

POLISHERS and buffers—War work; must be exper. Grunwald Plating, 2559 W. 21st.

Power Shear Operator
Experienced, for light gauge work; must have experience, otherwise do not apply; good wages and bonus. RELIABLE PERFORATING CO. 2047 N. WOOD-ST. Brunswick 0600.

PRESSER—Machine; exp'd on ladies' garments; also able to help out on men's; for dry cleaning plant; able to handle volume; steady work, good pay. Nortown Cleaners, 1529 Howard-st.

PRESSMAN or Print Shop Helper — Nights, give age, salary wanted, experience, if any. We are an essential industry and work after war will be steady. Address Y K 244, Tribune.

PRESSERS—Expd. on ladies' and men's garments; steady job; also dry cleaner; experienced; steady job. Olympic Cleaners, 157 Douglas, Elgin, Ill.

PRESSROOM work—Young man, experienced preferred. Midwest Printing Co. 2719 N. WILTON-AV.

PRESSERS [hand]—On new shirts; can earn $35 weekly year round. Wimbledon Shirt Co., Room 878, Merchandise Mart.

PRESSMEN-FEEDERS
Steady emp. for men on Miehle flat bed, single, and 2 color presses; boxboard exp. desired, but not essential; also some for exp. help needed. See Miss Keller, Container Corp. of America, 1301 W. 35th-st.

PRESSMAN for M-24 and GORDON—Exp.; exc. working cond., opp. to become member of a congenial group with old estab. concern. Detail your exp., draft rating, salary; confidential. Address Y S 313, Tribune.

PRINTER—Combination compositor and paper cutter; steady work with fine working conditions. We will hire only a fast and accurate workman. If you can qualify, call State 0329 for interview.

PRODUCTION FOLLOW-UP
Stock chasers with experience in machine shop work preferred but not essential; for expediting jobs in shop; men 35 and older preferred. Address Y S 96, Tribune.

PRODUCTION lathe hand. Apply Recor Mfg. Co., 430 S. Green, 6th floor. Mon. 9763.

PULLERS AND TUMBLER OPERATORS. Good pay, steady hours, pleasant working conditions in diaper laundry. No exp. nec. Capitol 1193, 3559 W. Palmer-street.

PUNCH press and set up operator—Also turret lathe hand. Apply 1724 Walnut-street.

Continued on following page.

HELP WANTED—MEN.

Continued from preceding page.

Professions and Trades.

Production Engineer
Highly skilled production engineer, schooled in the handling of fine mechanical work such as rotary generating equipment and small automatic machines. Prefer a man under 45 who has mechanical ingenuity and can figure short cut and economical production processes. When replying list complete resume of experience, education, etc., as initial judgment will be made on your letter. If possible, inclose recent photo or snapshot, and if your qualifications are properly presented, arrangements will be made by letter addressed to your home for personal interview. This position is permanent for the right man. Address Y S 190, Tribune.

PUNCH AND DRILL PRESS OPERATOR
Light factory work. Plant 100% war work. Those employed at their highest skills in war work will not be considered. Permanent position. Apply Micarta Fabricators, Inc., 5324 N. Ravenswood.

PUNCH OPERATOR
and helper. Freight car or structural; experienced piece work. 2310 S. Paulina.

RADIO SERVICE MEN
Regular work for experienced service men. Car not essential.
WIEBOLDT'S
2631 W. Arthington

RADIOMEN
3 men experienced in radio test and repair, wanted for positions as inspectors in defense radio factories; must be draft exempt and U. S. citizens. Give full details in first letter. Address X 109, Tribune.

RADIO SERVICE MAN
With or without car; steady; gas no object; inside and outside service. 1061 W. Addison-st. Wellington 7300.

RADIO REPAIR MAN. Steady; good pay; with or without car. APPLY 454 W. NORTH.

RADIO man—Exp. for shop work; good pay. 2835 W. HARRISON.

RECEIVING CLERK—EXPERIENCED. Age 38 to 45. Must furnish best of references. 3333 S. Wells.

Refrigerator Service Man
Refrigerator Shop Man
for north shore area. Permanent work. 874 Greenbay-rd., Winnetka. KENNA APPLIANCE CO., INC.

RETOUCHER—Liberal starting salary; give full details. Our employes know of this ad. Address X L 547, Tribune.

ROLL edge machine operators—4th floor. 629 W. Cermak. Sleep Products.

ROOFERS
Experienced; flat w[illegible] open shop; steady work; good pay. 2029 W. Roosevelt-rd. Canal 0749.

ROOFERS—OPEN SHOP. Have steady work for high class steep and flat roofers, also siders. Landis Award Employers Assn., 189 W. Madison.

ROOFER—Tar and gravel and insulation foreman; thoro exper.; salary and bonus. Apply Tues. 10-12. Security Roofing & Supply Co., 3839-41 N. Western-av.

Rotary Press Helpers
Oilers and rollmen; day and nite shift; union scale paid. Apply Employment Office, 465 W. Cermak-rd.
The Cuneo Press Inc.

ROUTE MAN
for dry cleaning plant. Parnell Cleaners & Dyers, 510 W. 31st-street.

Screw Machine Men
Automatic and hand screw setup men and operators. If you are experienced in this work it will pay you to phone SEELEY 7460.

SCREW MACHINE OPERATORS—[HAND]. KORSEN MFG. CO., 2007 ELSTON-AV.

SERVICE MEN
to travel and supervise mechanical installations. Should be familiar with Radio, Refrigeration, and hydraulic pumps. Salary and expenses. State full details. Address Y S 153, Tribune.

SETUP MAN ON KINGSBURY
to work nights, 7 p. m.-7 a. m., 6 day week; good wages; war work. If experienced and not in essential war work apply at main office any week day, 7 a. m. to 4:30 p. m., except Saturday, 7 a. m. to 4:30 p. m.
SLOAN VALVE CO.
4300 W. LAKE-ST.

SHEETIRON worker or oven man—For inside work. 1235 Lake-street.

SHIPPING room help—2 men for packing, shipping and receiving. Will teach inexperienced ambitious men. Chance for advancement. Permanent position. Salary $34 for 48 hours guaranteed for experienced men. 1480 MILWAUKEE-AV., 2d floor.

SHIPPING ROOM HELP
Highest salary. Steady employment. Long Co., 425 N. Clark-st.

SHOE repair man—Steady position. 6130 Northwest-highway. Newcastle 3704.

Showcard Lettering Man
1st class; good pay; pleasant working conditions. Harry E. Burke Studios. 230 E. OHIO.

SILK SCREEN OPERATOR
Experienced; must be able to cut screens and run entire silk screen dept.; excellent opportunity for competent man. State all details and wage requirements. ADDRESS Y K 245, TRIBUNE.

SILK SCREEN
artists, squeegee operators and helpers at once. Call Mr. Weiss at Monroe 0418. W. L. Stensgaard and Associates, Inc., 346 N. Justine [1500 West].

SILK screen operators—With some experience. American Decal. Co., 4334 W. Fifth-avenue.

SILK-SCREEN squeege man—Union wages; full time; all year. 1320 Clybourn.

SLIPCOVER CUTTERS. Steady, no trimming; highest prices paid. Slipcover Co., 629 W. Washington.

SOAP MAKER
If you are out of the draft and can make vegetable oil soaps, contact us immediately; splendid chance for the right man. Address Y M 82, Tribune.

SOUTHERN PACIFIC RAILROAD
Needs on Pacific Coast
IN CONNECTION WITH EFFORT TO AID THE GOVERNMENT IN ITS WAR ACTIVITIES.
Switchmen
AGE LIMIT 55 YEARS.
Telegraphers
Car Men
AGE LIMIT 60 YEARS.
STANDARD RAILROAD EXPERIENCE REQUIRED
S. K. BURKE
Southern Pacific Lines
310 S. Michigan, Chicago
Webster 2244 Room 1010

SPRAYER
exp. on lacquer and enamel finishes on wood; steady work. Parkholme Display Co., 606 S. INDEPENDENCE-BLVD.

SPRAYERS
For day or night shift; good wages and working conditions. Electro Mfg. Co. 2030 W. FULTON.

SPRAYERS-SHADERS
Also router hand; exp. wood cabinets; steady. 2512 S. DAMEN, 4th Floor.

STOCK CHASER.
Experienced for assembling parts for orders; must be capable and intelligent; equipment mfr. in defense work; good pay; overtime. Mic. 5604.

STOCK CLERKS
Also exp. packer; good pay; steady work. Apply Sterling Hosiery Co., 314 W. Adams.

STOCKROOM and tool crib—Mechanically minded young man for stockrm. in defense plant; good opportunity. Hay. 3721.

STOKER service and repair men—For commercial stokers. Address Y J 219, Tribune.

STOVE REPAIRMEN. 353½ W. Chicago.

SURFACE grinders—To close tolerances; 5 nites a week, 5 p. m. to 4:30 a. m.; 55 hr. Illinois Gage Co., 7810 W. Addison-street.

HELP WANTED—MEN.

Professions and Trades.

TEMPERATURE instrument man to build and repair tube system type recorders, regulators, etc. H. O. Trerice Co., 512 N. La Salle. Delaware 5605.

TIMEKEEPER—Restaurant exp. pref. State age, exp. and salary wanted. ADDRESS Y K 353, TRIBUNE.

TOOLROOM LATHE OPERATOR AND TOOL AND DIE MAKERS
Expd. in jigs and fixtures. Also thoroly qualified tool and die precision inspector for defense work. High wages, plenty of overtime. Citizens.
International Register Co.
2620 W. WASHINGTON

Tool and Die Maker
Prefer man with experience on die cast dies, although this is not entirely necessary. Highest wages paid. Plenty of overtime.
National Die Casting Co.
600 N. Albany-av.

A-1 TOOLMAKERS
For essential war work on jigs, fixtures, and gauges. Steady emp. Best working conditions. Excellent transportation. Plenty overtime.
NATL. METAL PROD. CORP.
21 N. LOOMIS-STREET.

TOOL AND DIE DESIGNER
Experienced in the design of tools, dies, jigs, fixtures, working from samples or piece part drawings; now engaged in 100% war work, with good postwar possibilities. If now engaged in war work, do not apply. Bring proof of citizenship.
MILLS NOVELTY CO.
4110 W. Fullerton.

TOOL MAKERS
Cutter grinders, lathe hands. Brown & Sharpe milling machine operators, and all-around tool makers. Old established company with fine post-war possibilities offers top wages, overtime, with A-1 equipment. Call Seeley 7460.

Tool-Gauge Makers
ALSO A-1 ALL AROUND MACHINISTS. TOP WAGES TO RIGHT MEN. PLENTY OVERTIME AND BONUS. DAY AND NIGHT SHIFTS. SEREN TOOL WORKS. 500 SOUTH PEORIA.

TOOL AND GAGE MAKERS
Flat form tools and cylindrical grinders; day and night work; good working conditions; plenty overtime; good bonus.
MIDWESTERN TOOL CO.
3932 DIVERSEY.

TOOL MAKERS in manufacturing plant to work on small tools, jigs, and dies, for electric motors. No transportation difficulties. Steady employment. JOHN OSTER MANUFACTURING CO., RACINE, WIS.

TOOL DESIGNER
AND CHECKER for small interchangeable parts. Write or apply WEBSTER CHICAGO CORP., 5622 Bloomingdale-av.

TOOL AND DIE MAKERS
Steady job plenty of overtime. Highest wages in defense plants. General Laminated Products, Inc., 2857 S Halsted-st.

TOOL CRIB ATTENDANT.
Large aircraft school; some evening work. 936 W. Chicago-av., after 10 a. m. Ask for Mr. Zam.

TOOL CRIB ATTENDANT
Prefer active elderly man who has machine shop exp. Community Motors, 235 E. 33d-st.

TOOLMAKERS
Die makers, gage makers and surface grinder hands. Defense work. Winzeler Tool Co., 1712 Arcade-place. Near Paulina and Madison-st.

Tool and Cutter Grinders
TRIPLEX CORP. OF AMERICA. 2403 N. OAKLEY-AVENUE.

TOOL AND FIXTURE MAKER. BERCO MFG. CO., 429 W. SUPERIOR.

Transformer Assemblers
and winders; young men; exper. not necessary. Gregory Electric Co., Transformer Division, 2535 S. State-street.

TRIM saw operators—Factory help; 56 hr. wk.; steady work. Service Industries, Inc., 2025 S. Calumet.

TRUCK HELPERS
Scavengers. Experienced only. $7.50 per day and overtime. Apply 6:30 a. m. Ready for work. Do not apply at any other time. North side men—2420 Lawrence-av. Downtown men—400 N. Peoria. South side men—4545 Cottage Grove.

TRUCK mechanic—Steady. Call at 2415 Arthington-st. 2d fl. rear, between 8-12 a. m. J. & S. Cartage Co.

TRUCKER AND CARLOADER. Apply 8 a. m. today, 355 W Illinois.

TURRET LATHE WARNER SWASEY
Man to setup and supervise. Apply
Haber Screw Machine Products Co.
900 W. North-av., 2d Floor

TURRET LATHE OPERATORS
We want several experienced operators for Acme and W. and S. lathes. Steady work; 68 hour week. Must have own tools. WAGES $80-$95 WEEK. Only experienced men need apply. AIRCRAFT AND DIESEL CORP. 4401 N. RAVENSWOOD-AV.

Turret Lathe Operators and Set-up Men
EXCELLENT WORKING CONDITIONS. COMMUNITY MOTORS MFG. DIVISION. 33D AND PRAIRIE. CALUMET 4300.

Turret Lathe Operator
Exp. setup man only. $1 plus overtime. SPECIALTY ENGINEERING CO., 4740 W. ARMITAGE-AV.

Turret Lathe Operators
Must do own setup; new daylight plant; top wages; good transportation. Weil Pump, 1530 Fremont.

VACUUM cleaner repair man—Experienced; inside service. Call Brunswick 2441.

VITAL SIGNAL CORPS.
No exp. nec. for girls and women. Ideal environment. Interesting work and bonus. Electronic Research Corp., 800 W. Washington-blvd. Haymarket 3810.

VULCANIZERS—Day or nite. Full or part time. 914 E. 74th.

WAREHSE. men—All around. Sperry & Hutchinson, c/o Midland Warehs., 1500 S. Western.

WASHMEN, sorters, pullers and packers—Highest wages; stdy. wk. 925 S. California.

WANTED
Machine repair men, bench lathe, turret lathe, grinder operators, Cincinnati centerless grinder operators and Cleveland automatic setup men; machine shop experience essential. If now employed in war work, highest skill, do not apply. Address Y L 559, Tribune.

WATCHMAKERS—40 hr. wk. basis, time and ¼ for overtime; one of the best working shops in town. Give it a thought. Smart and Lundine, 10 S. Wabash, R. 512.

WASHER and greaser—Colored; good wages; steady position. 1901 Diversey.

WASHING MACHINE SERVICE MAN. 4912 MADISON-ST.

WELDERS
ARC, ACETYLENE, WAR WORK.
Harris Hub Bed & Spring Co.
1315 S. 55TH COURT, CICERO, ILL.

WELDER. Harvey W. Schick, Inc., 2352 Ogden-av.

WOOL PRESSERS—Expd. $1 per hour; 40 hours guaranteed, extra time if desired. 5 day week. Transportation refunded, jobs now open. Come prepared to work. Swank Cleaners, 1101 King-st., South Bend, Ind.

WOODWORKERS
Cabinet makers, sawyers, and helpers; steady work. Parkholme Display Co., 606 S. INDEPENDENCE-BLVD.

WOODWORKERS
Trim sawyer, boring machine, drum sander, and spindle carvers. Rhodes Wood Products, 733 W. Ohio.

WOODWORKERS—FINISHERS. Expd. hand tools, bench work; hand sanders, finishing, patcher. The Harmony Co. 3633 So. Racine.

WOODWORKERS — Trim sawyer and all around machine man to operate band saw. Second floor. 114 W. Kinzie.

WOODWORKERS — Expd. Mattison lathe operators. 701 W. LEXINGTON.

WOODWORKERS—All around machine hands. 3d floor, 517 N. Halsted-st.

HELP WANTED—MEN.

Farm and Garden Help.

MAN—Knowl. of farming; care for stock, chickens; in Mich. 4552 S. Michigan-av.

FARM couple—Sm. farm.; cows, pigs; eves. Mid. 4630 or write 2867 N. Clark. Tague.

Butlers, Chauffeurs, Housemen, Etc.

GARDENER
Handy man. Some light hswk.; must be able to drive. Highest wages; go. For information call Victory 7660. Mr. Guthman

EXPD. houseman and chauf.—Must be good cleaner and driver; lic. and refs.; board and rm., $90 mo. Hyd. 9030.

Pharmacist.

PHARMACIST
Background with high type clientele and merchandising managerial ability; fine opp. Offices of Lobby Drug Co. and Croydon Drug Co., 155 N. Clark, Room 200.

Experienced Apprentice
Good salary, hours. Must have top record merchandising and Rx. Wentworth 2400.

DRUG apprentice—Work in Peoria, Ill.; good hours; salary and comm.; exc. opport. for advancement. Address X 105, Tribune.

APPRENTICE—With chain experience. Salary $35 per week, plus commission. Apply Stineway System, 1301 E. 63d-st.

PHARMACIST—Reg. or asst. At once. Call or phone Winokur Drugs, 5500 S. Cornell. Dor. 5500.

DRUG clerk—Steady; good pay; full and part time. Victory 8844.

PHARMACIST—Experienced; good wages. Apply 224 S. Western-av.

PHARMACIST. APPLY AT 102 E. CERMAK-RD.

Clubs, Hotels, and Restaurants.

BAKER—CAFETERIA
Good all around experience. Day work. No Sundays or holidays. Good salary. Meals and linen furnished.
S. Cooper, 21 S. Dearborn

BAR porter—Experienced. Apply 9 a. m. Kaufman's, 2149 S. Halsted.

BARTENDER—With steam stable experience. Must give refs. Address Y S 314, Tribune.

BELLMAN
For residential hotel. Prefer older man who wishes good steady position. Exp. not necessary. HOTEL PEARSON, 190 E. Pearson.

BEST fountain job in loop—No Sundays. Free meals; good salary. 190 W. Randolph. Dearborn 5252.

BOYS OR MEN
Boys, 16 to 17, for transfer work.
Men, 38 or over, for night cleanup or pot washing work.
FORUM CAFETERIA
64 W. MADISON.

BUS BOYS
No experience necessary; 18 yrs. or over. Yar Restaurant, 181 E. Lake Shore-dr. Delaware 0222.

BUS BOYS—White or colored; inexperienced; 8:30 to 5:30; good salary; no Saturdays. Delaware 8286, between 8 a. m.-2 p. m.

BUSBOY and room service waiter—Good salary and tips. Park Lane Hotel, 2842 Sheridan. Bittersweet 3800.

BUS BOY—PLAZA HOTEL RESTAURANT. 1543 N CLARK.

BUS boy—Colored; middle aged; no Sundays. Harmony Cafeteria, 845 S. Wabash.

BUS BOY—Colored; 6 day week; no Sunday. Geo. P. Hill, 111 W. Washington.

CARVER—PERMANENT. Eitman's, 38 W. Randolph.

CASHIER—Good pay and steady work. Halperin's Restaurant, 1587 Milwaukee.

CHEF
Busy coffee shop needs capable man for steam table and a la carte. Also all around kitchen man with fry cook exper. No Sunday work; good wages. HILLMAN'S, 1125 W. Lake-street. Oak Park.

CLERK—Nights; small apt. hotel; no transcript; elderly man preferred; experienced or inexp. Address Y K 107, Tribune.

CLERKS and Porters—Lodging house. PLYMOUTH HOTEL, 22 W. VAN BUREN.

COLORED HELP
Bus Boys, Dishwashers
Permanent; no night or Sunday work; 3 meals; uniforms furnished and laundered. Apply to Mrs. M. Smith after 10 a. m. RETAIL STORE—MAIN FLOOR.
MONTGOMERY WARD & CO.
619 W. CHICAGO-AV. SOUTH SIDE OF STREET.

COLORED BOYS—To operate machine dishwasher or do bus work. Experienced or inexperienced. Apply O'CONNELL'S, 422 E. Grand.

COOK—COLORED
All around; good salary. Block's Restaurant. 116 E. Cermak.

COOKS
Experienced; for loop restaurant. Triangle Restaurant, 6 S. Clark.

COOKS—Breakfast, relief and second cooks; storeroom man and kitchen helpers. Mercy Hospital. 2537 Prairie.

COOK—White; tearoom; 12-8 p. m.; north side; good salary; state exp. Address Y K 388, Tribune.

COOK—Nights, expd., 10 hrs., 6 nights. Good pay. Apply 609 S. Cicero-avenue.

COOK—Must be experienced. All around. $30. Quick advancement. 6712 Stony Island.

COOKS—WHITE; STEADY; BEST WAGES. RICKETTS, 103 E. CHICAGO.

COOK—Second. Must be exper.; 10 hrs., 6 days. Good pay. Acme Grill, 4756 W. 63d.

COUNTER MEN, WAITERS and GRILL MEN—20-45; experienced or we train. Apply O'CONNELL'S, 422 E. Grand.

DISHWASHERS—PORTERS. COLORED; $20 WEEKLY. APPLY 9-12, 307 N. MICHIGAN, ROOM 820. Wimpy the Glorified Hamburger.

DISHWASHER. EXPERIENCED. GOOD SALARY. TOWN HOUSE. 6935 SHERIDAN-RD.

DISHWASHER—Colored; no Sundays or holidays; $20 and meals. Rodkins Restaurant, 333 N. Wells, opp. Merchandise Mart.

DISHWASHERS—Must be fast, expd.; no other need apply; top salary. Stella's, 1031 Wilson-av. Longbeach 7569.

DISHWASHER—Eves.; steady work, good wages. Klas Restaurant, 5734 W. Cermak road, Cicero.

DISHWASHER—Wht. or col., for tearm.; No. side. Palm Room, 7301 Sheridan-rd. Apply Tuesday.

DISHWASHER—Expd.; good salary; no Sundays. Immediately. 624 S. Michigan.

DISHWASHER—$14 a week and meals; no Sundays or holidays. 2009 W. Montrose.

DISHWASHERS—NO SUNDAYS. Beacon Restaurant, 219 N. La Salle.

DISHWASHERS—Machine experience; $65, room and board. 940 WILSON-AV.

DISHWASHER—Porter; white; days; 6 day week; good pay; meals. 1639 Belmont-av.

DISHWASHER—Exp. not nec.; apply 9 a.m. Kaufman's, 2149 S. Halsted.

DISHWASHERS and bus boys—Best wages. RICKETTS, 103 E. CHICAGO-AV.

DISHWASHER—Colored; experd.; good pay; dishwshng mach. Edwards, 3807 Broadway.

DISHWASHERS—Good hours, good wages. The White Mansion, 75th at Stony Island.

DISHWASHER—Exp.; colored; $22 week. Ashkenas Rest., 1432 W. Morse. Hol. 5392.

DISHWASHER—Colored; good wages; no Sundays or evenings. 315 S. La Salle.

DOORMAN—Colored; diligent worker for gd. position. PICCADILLY HOTEL, 5107 HYDE PARK-BLVD. and BLACKSTONE.

FOUNTAIN MEN—Experienced; good working conditions. Kedzie 4228.

GRILL AND COUNTER MEN. 6 days; 48 hours; permanent; good salary. Ward's Diner, 4806 W. North-av.

GRILLMAN—Experienced; $30 to start; 6 day week. Apply 32 Madison-st., Oak Park. 4 p. m. to 11 p. m.

GRILL and counter man—Experienced; good starting salary. 329 W. North-av.

GRILL man—Experienced; nights. Pike's, 7249 W. Lake-st.

GRILL man or fry cook—Stdy. work; gd. pay. Shore Post Restaurant, 2360 E. 71st.

HAMBURGER man—Experienced; nights; $27 start. Mr. Donovan, 4712 W. Madison.

HANDY MAN—House man; salary $70 mo., room and board. Good position for right party. ST. CHARLES 3536.

HOTEL bellman—Dependable colored man with Chicago references; permanent; good job. Apply 1550 East 63d-st.

HOTEL clerk and cashier—Expd.; heavy desk, 7 hrs., 6 days, $100 per mo. Hotel Hayes, 64th-University.

HOTEL clerk—Middle-aged. Phone Brunswick 8600 for appointment.

HOUSEMAN
White. Apply Passavant Hospital. 303 E. SUPERIOR-ST.

HOUSEMAN—White; good hours; no Sunday work. Lawson Y. M. C. A., 30 W. Chicago-av. Ask for housekeeper, fourth floor.

HOUSEMAN—COL. APPLY IN PERSON. COLONIAL HOTEL, 6325 S. KENWOOD.

HOUSEMAN—Small hotel. $75 mo. and room. Sober. Refs. 3920 Lake Park. Atl. 1605.

HOUSEMAN—Colored; to do house work in hotel; salary $80. 4300 N. Clarendon.

HOUSEMAN—Colored, for hotel work. Apply manager, 830 S. Michigan Hotel.

HOUSEMAN—Colored; for hotel work. Apply manager. 1244 North Dearborn Hotel.

HOUSEMAN—White; elderly; for rmg. hse.; hskpg. rm., sal. Call 1-5. 8 W. Delaware.

HOUSEMAN and Maid—White or colored. Call housekeeper. Briargate 6200.

HOUSEMAN—Colored; sm. apt. hotel; north; experienced; $80. 139 N. Clark, Rm. 1709.

HELP WANTED—MEN.

Clubs, Hotels, and Restaurants.

HOUSEMAN—Boiler repair; decorating. 5 W. Delaware. Delaware 9883.

KITCHEN help—Colored; good salary; permanent position. Huyler's, 917 N. Michigan.

MAN—FOR ALL AROUND KITCHEN WORK; NO SUNDAYS. 1204 N. CLARK.

MANAGER
TO TAKE FULL CHARGE OF LOOP RESTAURANT AND TAVERN WITH ENTERTAINMENT.
Employing about 75 people. Must have full knowledge of all depts. and capable of taking the responsibilities for same. If you are this type of executive, and have the experience, we will be pleased to interview you. All replies held strictly confidential. Please don't answer this ad and take up our time unless you can meet the above requirement. Address Y K 539, Tribune.

NIGHT CLERK
Must know switchboard. Apply Kenwood Apts., 6318 Kenwood.

NITE clerk—Middle aged. Some experience desirable, switchboard, transcript. HOTEL HARPER CREST. Fairfax 7300

NIGHT clerk—Know switchboard, some hotel experience; will teach transcript. 8 hrs., 6 nights. Phone Cicero 6620.

NIGHT clerk—No books; easy work; 6 nights; 12 hr. shift; man over 55 or student. Briargate 1400.

NIGHT CLERK—No switchboard; no transcript; so. side. Address Y K 556, Tribune.

NIGHT CLERK—50 to 60 yrs.; white; room and salary; easy work. Webster 3786.

NIGHT porter—$20 plus meals. Apply Blackhawk Restaurant 9:30 a. m.

PAN WASHER
EXPERIENCED
Good starting salary
2 MEALS INCLUDED
Apply only if thoroughly experienced.
Montgomery Ward & Co.
618 W. Chicago-av.

PORTERS—DISHWASHERS
COLORED; EXPD.; GOOD PAY; FUTURE.
STINEWAY DRUG CO.
1104 S. WABASH. OFFICE 5TH FL.

PORTER.
Experienced for dining room and bar. Day work. Good salary and meals. THE TOWN HOUSE, 6935 SHERIDAN-RD.

Porters and Dishwashers
Colored; experienced; good salary, bonus. ADLER DRUG CO., 2065 N. CLARK.

PORTERS and bus boys—Good salary, meals, and uniforms furnished; excellent working conditions. Apply Gateway Restaurant, La Salle St. Station. Kitchen Steward.

PORTER'S Helper—Colored; salary $18.70. Hours 10 A. M. to 8 P. M.; no Sundays. Merchandise Mart Drug Store. Wells-st. entrance. Ask for Mr. Loeb.

PORTER—White, 8-5 p. m. No Sundays or holidays; $75 mo. and meals; steady job. Mann's Rainbo Restaurant, 73 E. Lake.

PORTER—White; room and board; good pay. Kings Arms, 7631 Sheridan-rd. Amb. 9417.

POT washer—Colored; good salary and meals. No Sundays. Harmony Cafeteria, 15 S. Wabash.

POT WASHER and dishwasher—Good wages; 6 days. Ricketts, 2727 N. Clark-st.

RECEIVING clerk—Good salary and tips. Park Lane Hotel, 2842 Sheridan. Bit. 3800.

STEWARDS—Assistants in dining cars; age 25-40 years, with high school education; must pass physical examination. ADDRESS Y S 228, TRIBUNE

WINDOW washer—Hotel exp. pref.; exc. sal. Park Lane Hotel, 2842 Sheridan.

WAITER—Colored; hotel experience. Apply 6445 Sheridan-rd., after 2 p. m.

We Will Train You for FOUNTAIN COUNTER OR GRIDDLE SERVICE
Good hours; choose your own meals; top salaries; vacations with pay. See MR. WEST, week days between 9-11 a. m.
PIXLEY & EHLERS
77 W. JACKSON.

"It MUST be a good place to eat."
WHAT'S COOKIN'?
Good, nourishing food is cooking.
This 52 year old
NATIONAL RESTAURANT INSTITUTION
—The Oldest in America—
in preparing, cooking, and serving it offers YOUNGER and OLDER men an excellent opportunity
TO LEARN THE RESTAURANT BUSINESS and to qualify for POSITIONS OF RESPONSIBILITY.
—No experience is necessary—
8 hr. day. Uniforms furnished, laundered. Rapid advancement. Paid vacations.
JOHN R. THOMPSON CO.
Room 308. 350 N. Clark-st.
"It IS a good place to work."

2D COOK—Colored; must furnish reference. Permanent position. Pere-Marquette Restaurant. 6258 S. Western.

Salesmen.

CEMETERY salesmen, 2—Exp. not nec. New developm't. Real opp. Leads. Lowest prices. Percentage. Rm. 401, 307 N. Michigan.

DRY CLEANING
Route men; expd.; excellent opportunity for righ man. 1708 W. 95th-street.

FUEL RATIONING and government sponsorship, plus telephone solicitation have increased our leads to a point where we seek additional men with the following qualifications: Well groomed, fluent speakers, ambitious, hard workers, possessing cars and having a solid, substantial background. No prior experience in our line is necessary.
We expect our men to devote 2 to 3 hours per day following up letters on our proven mail program and 3 to 4 hours each evening closing contracts. Our men obtain their leads from the letter follow-up and these are supplemented with leads obtained by our telephone solicitation department.
This is a $5,000 per year, permanent position with a real opportunity to progress, and we invite applications ONLY from REAL SALESMEN. Satisfactory drawing account will be arranged.
Apply between 9-12 a. m.
Consumers Insulating & Roofing Co., 3110-12 S. Michigan-av.

INSULATING SALESMAN
2 exp. men. Drawing account. Leads furnished. Apply Eagle Pischer
1 N. LA SALLE RM. 3226

LAUNDRY routeman—Established route; salary and comm. 2230 N. Pulaski-rd.

OFFICE commodity salesman highly rated Chicago mfgr. not affected by priorities requires representative for south side territory. One who can hold present established business and continue its development. Exceptional opportunity for rapid promotion; drawing account arrangement. Give age, phone number and brief outline of experience. Address Y J 83, Tribune.

REAL ESTATE SALESMEN
Would your experience during the last 3 years warrant our turning over to you live industrial prospects, properties, and adequate drawing acct. against liberal comm.? STRAUS & CO., 120 S. La Salle-st.

SALESMAN
By long established national organization now selling actively to defense industries. Specialty, office equipment, electrical or similar exp. preferred. Established income plus comm. State age, exp. and draft status. Address Y K 341, Tribune

SALESMAN driver for home water route. Will train strong, steady, reliable, neat appearing man. Guar. $40 per wk., salary and comm.; 5 days. Exper. not necessary. ADDRESS Y J 509, TRIBUNE.

SALESMAN—Experienced, for retail store; age 38-45. Replies held confidential. Give references. Address Y K 366, Tribune.

DIRECT SALESMEN. Earn $10-$15 comm. daily to start with Realsilk Hosiery Mills; shirts, ties, socks, suspenders, belts, for men. Dresses, slacks, sweaters, coats, slips, and hosiery for women. Free samples. No delivery. 36 S. State, Room 1014.

ROUTE SALESMEN
Ambitious; for established laundry route; good pay, salary and commission; good opportunity. AMERICAN LAUNDRY 925 South California.

WANTED
House to house man for sales position; earn $50 up weekly; must be experienced; salary, commission, bonus, merchandise. See Mr. Lee, Tuesday. 2237 W. Pershing-road.

MEN WANTED—For established routes on Watkins products; openings in city as well as suburban; no deliveries; no investment; no collections; training given free; good men can make $50 a week comm. Apply 810 W. 76th-st. or 2220 N. Western-av.

MEN—With executive ability to service and sell exclusive products to defense plants. Large commissions. Call Wabash 8899 between 10-12 a. m.

CANVASSERS—[2]; to work with experienced closer; roofing, insulation and heating; salary and comm.; must have ability to earn $50 weekly. 4012 Madison-st.

MEN—[2]. PHOTO COUPON SALES. $5 daily commission guaranteed. APPLY 2757 CERMAK-RD.

LAUNDRY route men—No exper. nec.; sal. and comm. Progress Laundry, 4677 Elston.

HELP WANTED—MEN.

Salesmen.

SPECIALTY SALESMEN
Whose selling has been direct to the CONSUMER should read these facts carefully.
No priority difficulties.
Immediate delivery.
National advertising, including radio.
Work in concentrated areas.
Appeals to all families in almost all income brackets.
Commission earnings of present sales organization from $90 weekly to several times that. Business is very good, opportunity for rapid advancement, organization is among the strongest in the nation. A lifetime's work!
Rm. 1558. 20 N. Wacker.

SALESMEN
TO REPRESENT AN OLD ESTABLISHED EDUCATIONAL INSTITUTION OFFERING RESIDENTIAL AND HOME STUDY TECHNICAL COURSES, INCLUDING DRAFTING, WELDING, RADIO AND INSPECTION. LEADS FURNISHED. COMMISSION AND BONUS. WRITE YOUR QUALIFICATIONS IN CONFIDENCE. ADDRESS Y K 487, TRIBUNE.

SALESMEN WANTED FOR ESSENTIAL INDUSTRY
to represent world's largest quality mfr. carbon papers and inked ribbons. Nationwide distribution. Well established for almost 50 years. Exceptional opportunity for married men, 24-32, to join organization. Experienced in selling not necessary. Will train. Starting salary $35-$50, depending on individual. Will interview between 10 a. m. and 2 p. m. PANAMA BEAVER, World's Largest Mfrs. of Quality Carbon Papers and Inked Ribbons, 508 S. Dearborn-st., 2d floor.

SALESMAN
If you have sold insurance, books, correspondence courses, or other intangibles, I would like to tell you about the finest plan ever created for developing qualified leads. As a result of this plan, our men are earning commissions of from $100 to $250 per week. Car necessary. See Mr. Darst, Americana Corp., Room 1012, 333 North Michigan-avenue.

CANVASSERS
4 magazines for 25c per week with Ency. dictionary, new Good Housekeeping cook book, 6 vol. set Ellery Queen detective stories, 40 other book titles to select from; attractive magazine selections; 4 orders per day pays $76.80 per week, plus bonus; immediate verification; transp. furnished. Apply 9-12 a. m. Ask for Mr. Pellegrini. 5 N. WABASH, RM. 1402.

SALESMAN
$250 salary, drawing acct., commission. Life insurance Co. in Chicago over 70 yrs. Better education and business experience essential. Dignified selling plan. Lead system. Pension at age 65. We are prepared to pay a price for a man with these qualifications. Write fully for personal appointment. Address Y K 527, Tribune.

CANVASSERS AND BOOKMEN.
Our men talk to 5-7 people an hour and sell at least 1 order an hour. Each order pays $6 comm. We work 3 to 4 hrs. daily; $18 to $24 day isn't bad pay—is it? Field training. See Mr. Terrana, 10-12 a. m. Publ., 188 W. Randolph, Rm. 1325.

DIRECT TO CONSUMER SALESMEN
I want 2 men who will work 6 hours a day with the best premium deal in Chicago. No trouble making $100 a week in comm.; also 1 crew manager with car. See Mr. Solomon at once, 3014 Lincoln-av.

DIRECT TO CONSUMER
Want man who knows and likes direct to consumer sales; permanent connection with reputable merchandise company; high earnings; salary plus per cent. Call 10:30 to 12 noon. 209 S. State-street, Room 1208.

SALESMEN (2)
Selling well known products to grocers. Opening in Chicago and out of town; established route. Salary and bonus. Give full details, age, earnings, and previous sales experience. Address Y S 68, Tribune.

MEN—To distribute free premiums with nationally known magazines. Part or full time, 3 hours daily should net $35 week. 20 W. Jackson, Rm. 913, 1-4 p. m. Men with cars earn additional $20-$30 per week as crew managers.

COL. MEN—National food corporation can place willing workers in order department; earn 50c to $1 an hour; comm. and bonus. Apply 8 to 10 a. m., 4307 S. Parkway.

Agents.

WANTED—MEN OR WOMEN who want healthy outdoor work; Hundreds of Rawleigh Dealers' health improved and they made more money than ever before when they took over a home service route supplying over 200 widely advertised easily sold necessities. Sales booming now. No experience needed. Write Rawleigh's, Dept. ILA-128-173, Freeport, Ill.

Miscellaneous.

MEN—Light factory work; no experience required. If you want pleasant, permanent work, see us promptly. Age up to 50. Wages $115 month to start. APPLY 5TH FL., 823 S. WABASH.

MEN WANTED
EXPERIENCE UNNECESSARY. CALL SIGMUND ULLMAN CO. 501 Plymouth-court. Ask for Walter.

LAUNDRY route men—Several North Side routes open. Good salary and permanent work for right men. No experience necessary. White Laundry Co., 4892 N. Clark.

Automobile Wreckers Wtd.
NO EXPERIENCE NECESSARY. Martin Auto Parts. 2046 Dominick-st.

ROUTE delivery salesmen—Calling on grocery and meat markets with own truck to sell very active side line. Pet Dog Food Co., 5833 S. Western-av. Prospect 8708.

COAL LABORERS
73c per hour; 3 blks. West of end of Lake-st. L. 7459 Franklin, Forest Park.

CAR WASHERS
Colored. Experienced. 75c an hour. 5300 N. WESTERN-AV.

COLLECTOR and salesman—Late model car, large installment route; commission and car expense. Apply before noon. Midwest Sales Co., 3429 W. Ogden.

COLORED—To learn sorting and packing. Steady work. Highest wages. Western Wet Wash Laundry. 5409 W. Lake-st.

MEN—To operate popular neighborhood cleaning stores on north side; able to do some repairs. Nor. 5400. Mr. Bernstein.

HANDYMAN—Over 40, general work, coin machine shop, $30. 1348 NEWPORT. GRA. 0317.

MEN—For warehouse, to do trucking; elderly men preferred. N. Shure Co., 200 W. Adams.

MAN or boy—To drive truck and store work; good salary. 4022 Lincoln-av. North Center Market.

BOY—16-17, or draft exempt for shipping rm. work; permanent. Hickok Mfg. Co., Rm. 857, Merchandise Mart.

GUARDS—Suitable for defense plant; steady 8 hr. shift; good salary. Address Y K 242, Tribune.

MEN—White or col.; age 45-60, for crossing gateman and flagman on C. & W. I. and Belt Railway. 6000 S. Central-avenue.

YOUNG man to work in electric motor repair shop. Opportunity to learn trade. 633 MILWAUKEE-AV.

MAINTENANCE man—White, for small hotel. State age, salary expected, references, and experience. Address Y K 468, Tribune.

HANDY man or couple—Part or full time; sal.-1 rm. kit. 715 N. Central. Est. 1484.

MAN—For packing and shipping; steady work. J. W. Johnson Co., 1237 N. Honore.

HANDY Man—White; sober; furn. apt.; S. S. No janitor work. Sal. and apt. But. 2288.

AUTO washer to work nights—Good salary to right man. 3527 N. Western.

YOUNG man—Colored helper in garage. Star Cleaners & Dyers, 2421 N. Western.

HANDY Man—Exp.; sober; married or single; 2 rm. apt.; refrig. and sal. Pla. 9367.

DRIVERS—TOWING TRUCK EXPER. Wagner Towing Service, 2913 Archer-av.

DRIVERS—YOUNG, CAREFUL. GARAGE WORK. FEW WASHES. 220 W. MONROE.

THEATER managers and assistants—South Side. Apply 1014 S. Michigan-av.

SHOP HELP—For metal fabricating. WAR WORK. ROCKWELL 2240.

MEN—For packing merchandise; no experience neces. N. SHURE CO., 200 W. Adams.

DRIVER—For retail cleaners. Apply Schwartz & Co., 1118 N. Boulevard, Oak Pk.

STRONG man—For general work in liquor store and bar; good pay. 2152 Cermak-rd.

HELPER on office furniture; truck exp.; $28 per week. Phone Wabash 6626. Mr. Tyre.

LAUNDRY route man—$45 to start. Sanitary Laundry, 4226 Montrose-avenue.

SLAUGHTERER—Good salary; steady work. 1934 Sedgwick.

BUS washer—Exp. for nite work; $38 week. Address Y J 510, Tribune.

MAN wanted—40-45 years; factory work; no exp. necessary. Apply 1013 N. Cicero.

BEVERAGE driver—Apply Uncle Sam Beverage Co., 1307 S. Pulaski-road.

TOW TRUCK DRIVER—EXPER. APPLY 2300 SOUTH STATE-ST.

JANITOR'S helper—For large No. Side apt. bldg. Inquire 421 Melrose-street.

DRIVER—Experienced, South Side fruit and vegetable market. 2044 E. 71st-street.

WAREHOUSE MEN—50 years or older; experience not necessary. Randolph 9141.

COAL HIKERS—IMMEDIATE WORK. ZIPP BROS. COAL CO., 1813 Montrose-av.

TRUCK DRIVER—EXP. FOR CLEANING PLANT. 1115 N. ASHLAND-AV.

COAL HIKERS—IMMEDIATE WORK. ZIPP BROS. COAL CO., 1813 Montrose-av.

HELP WANTED—MEN.

Miscellaneous.

LABORERS for Defense Work in STEEL PLANT
Applications received 8 A. M. to 5 P. M. Daily, Including Sunday
Wisconsin Steel Wks.
2701 East 106th-st.
2 blks. West of Torrence
Do not apply if now employed in Defense Work

COLORED MEN
18 to 50 years. Shipping platform work. Day and night. Apply Employment Office, 8 A. M.
465 W. Cermak-rd.
Bring birth certificate
The Cuneo Press, Inc.

RAILROAD
Baggage and mail handlers. 38 to 50; steady work; 48 hours per week; $5.20 per day to start, with increases after 6 months and one year. Night work. Apply employment office.
Chicago Union Station
516 W. JACKSON

Railroad Track Laborers
7 days per week. Highest wages; transp. free. Saginaw 7555.

COLORED MEN
Combination porter and package delivery work in loop; good starting salary; must be under 55.
Order from Horder
HORDER'S, INC.
231 S. Jefferson

MAN, MARRIED
Living west, between ages 23 and 30, with at least two years' college training, for full time employment, to handle organization of boy magazine salesmen; $60 per week salary. Must have car. Call Columbus 7370 for appointment.

LABORERS
72½c per hr., time ½ overtime, vacations with pay. Seniority rights. Insurance and other benefits. Steady work in food war industry. Surface and L trans. AGAR PACKING & PROVISION CO., 4057 UNION-AV.

LAUNDRY DRIVERS
Experienced
Alert Ldry., 5723 S. State

Men for woodworking—On 2d shift. Scale pay.
725 S. La Salle.

MAN
Work in cutting room; no experience necessary. Good pay. THE AMERICAN MAID CO., 847 W. JACKSON.

MEN—With complete units, tandems, and double bottoms; also men with 2 ton tractors to operate between Chicago and Detroit. Loads both ways. Mostly steel. Reply Chicago-Detroit Express, 2715 S. Wells.

TWO PORTERS
Permanent position; exc. working conditions, with a Packard Motor Car Co. branch. 1735 E. RAILROAD-AV., EVANSTON.

Dockmen—Freight Handlers
Good wages. Bring birth certificate or proof of citizenship. See Mr. Hoff after 10 a.m. Interstate Motor Frht. Sys. 1833 S. Canal.

MEN
Established cleaning and dyeing routes. Experience not necessary. Good pay. Star Cleaners & Dyers. 2421 N. Western.

MEN
Husky; white; draft exempt; for factory work; good industry; guaranteed wage plus bonus. Apply 1017 Washington.

General Warehouse Work
Steady; good working conditions; overtime; day shift only. See Mr. Zupan, 3626 Jasper-pl. [2 blocks east of S. Ashland].

20—DOCKMEN—20
Immediate employment. Steady work. Union scale. White. Physical required. Apply Mr. Osborn, 432 W. Polk.

WAREHOUSE
Truckers and order pickers. Steady work. Good pay. 347 N. Loomis-st.

MESSENGER SERVICE
Deliver small packages. Must know city. Jahn & Ollier Engr., Co., 817 W. Washington

LABORERS
Feed warehouse. Steady work. 5425 W. ROOSEVELT-RD.

MAN or boy—Assistant to shipping clerk; no experience necessary; must operate typewriter occasionally. Spinner Bros. Co., 732 Sherman. Har. 3514.

CAR HIKERS
Experienced. Average $25-$30 per week. 360 N. Wabash. National Garages, Inc.

General Warehouse Work
Steady. Apply between 8 a. m.-10 a. m. Hibbard Spencer Bartlett, 211 E. No. Water.

OLD MEN—Age 50 and over; easy work as messengers; bring social sec. card. Apply Room 21, basement, 106 W Van Buren.

AMBULANCE helper and maintenance man—Single, draft exempt; live on premises. 41 N. Leavitt-st.

HIKERS—For loop garage; must have good refs. and exp.; days or nites or part time; $30 week. Apply 125 S. Wabash.

MAN—To work in shipping room and make light deliveries; steady position. State age and experience. Address Y J 325, Tribune.

ASST. janitor—Wh.; north side hotel; expd. willing worker; good salary and room. Call Bittersweet 2300.

COLLECTORS—5 men, age no limit; full or part time; monthly accounts, reg. routes. R. 400, 222 N. Wells.

MIDDLE AGED MAN handy with hands, for light manufacturing. Apply mornings, 1534 W. 59th.

MAN—50-55 yrs., for mail and miscellaneous duties. Aetna Casualty & Surety Co., 120 S. La Salle-st., Room 1515.

MAN for stock and shipping room. Experience unnecessary. Apply Sam Bass, 769 W. Adams.

FUEL oil truck helpers—Strong young fellows; no exper. necessary. Mr. Riemer. 1735 W. 31st.

COAL HIKERS. Earn $6-$10 daily; report at once. Diamond Coal Co., 2600 Elston-av.

ROUTE man for well estab. laundry route. Call between 4 and 5 p. m. Lincoln Paragon Laundries, 5439 Broadway.

MAN—For packing coffee; 55c per hour. 149 W. Kinzie-st.

HANDY man—Jack of all trades; white; 50c per hour. 531 N. La Salle.

PORTER—For cleaning and dyeing establ. Liberty Cleaners, 5123 Lake Park-av.

HANDY man—For light manufacturing. Beckley-Cardy Co., 1632 S. Indiana-av.

TRUCK Driver—For fruit store. Apply after 4 p. m. 3759 W. Chicago-avenue.

TRUCK washer and greaser—Steady job. Good pay. 2950 W. Taylor.

ELEVATOR man—38-45. Also office boy; 16-17. Apply 10 a. m., La Salle Hotel.

MEN—With cars or trucks, for special delivery work. Cannon Ball, 412 N. Wells.

GARAGE men [2]—Day or night; good salary. Address P 152, Tribune.

COLORED—Young, for all around work. Serlin Tire Co., 1400 S. Michigan.

PORTER—For hotel. Apply Miss Louis, Graemere Hotel. 3400 Washington-blvd.

NIGHT janitor—Pass medical examination; age no bar. Call South Chicago 1203.

BREAD salesman—Experienced; good pay. Address Y S 279, Tribune.

TRUCK DRIVER—WHITE; EXPERIENCED. 209 W. OAK-ST. SUN. 8-12. WK. DAYS 8-5.

MAN—Single; white; general work; undertakers parlor; stay on premises; able to drive auto. Apply 704 S. Pulaski-rd.

YOUNG boy—To drive car for liquor store; white; good buy. 5545 S. Ashland.

HOUSEMAN—For rmg. hse.; no obj. to wife; $45. 1 rm. kitnt. 4655 N. Kenmore.

MEN—For shoveling coal. Good pay. No exp. nec. Coal Co., 1001 S. Fairfield.

CAR WASHERS, GREASERS, AND HIKERS—Good pay. Apply 40 S. Market.

HOUSEMAN—Exp. in rooming house; salary and room. 1321 N. Dearborn.

MEN — 17-50, TO WORK IN LAUNDRY. 7057 N. CLARK-ST.

2 WATCHMEN—55 yrs. good pay; give details. Address Y J 470, Tribune.

HELPER IN BAKE SHOP. PHONE BELMONT 5848.

MAINTENANCE man—White; funeral parlor. Good salary and apt. 2018 W. Division.

HELP WANTED—MEN.

Miscellaneous.

RAILROAD
freight handlers, machinists' helpers, roundhouse laborers, bridge and building helpers, storehouse laborers, car cleaners, track laborers.
Apply
C., B. & Q. R. R.
Room 200 547 W. Jackson

DOORMAN
Colored. Must be high class, experienced doorman, accustomed to serving best class of people. Must be tall, dignified, polite, and sober. Good, steady job for right man in outstanding loop hotel. Apply 9 a. m. Tuesday, Palmer House Personnel Office.

Freight Handlers
DOCK MEN
We can use several good men desiring permanent jobs at union wages. Good working conditions and seniority rights protected. See Mr. Strauss at Viking Freight Co., 1333 S. Oakley-av.

LABORERS
White; for loading platform. Steady work. Union scale.
KEESHIN MOTOR
221 W. Roosevelt-road
APPLY 9 TO 12 NOON

MAN LIVING SOUTH
Married, between ages 23 and 30, with at least two years' college training, for full time employment, to handle organization of boy magazine salesmen; $60 per week salary; must have car. Call Aberdeen 0550 for appointment.

Factory Help—Unskilled
Prefer married men interested in steady work on 6 day basis; experience unnecessary; American citizen. Apply 9-4, Monday thru Friday. DEWEY & ALMY CHEMICAL CO. 6050 W. 51ST-ST.

MEN—17-55
War work available for inexperienced men; opport. for steady empl.; good trans. to plant; empl. office, 8 a. m. to 2 p. m. Monday thru Friday. THE COLUMBIA MILLS, INC. 12100 S. PEORIA-ST., CHICAGO.

DOCK HANDS AND SEMI-SPOTTERS
Experienced, for night work. Union wages. Apply 1401 W. Fulton-st. See Mr. Bravers.

Freight Handlers—Wht. or col. Erie R. R., 14th & Clark. Good pay; no exper. neces.

YOUNG MAN
17 or older. For order dept. Checking stock, wrapping, and packaging. Opportunity for right person. Phone Seeley 1234 for appointment.

MIDDLE AGED MAN
Sober, dependable, for building maintenance. MULTI ELECTRICAL MFG. CO., 1840 West 14th-street.

LAUNDRY ROUTEMAN
Good chance for a clean cut, energetic man. Steady work. Salary and commission. After 4 p. m. 5409 W. Lake.

PORTER
Also pan washer; steady work; good pay; references required; vacation with pay. SCHLOSSER'S BAKERIES. 4822 N. Lincoln

COUNTER MAN
or woman for large bowling estab. on N.W side; regular hours, good salary. Address Y J 213, Tribune.

40—MEN—40
17 to 60 years; factory work. Apply employment office, 465 West Cermak-road 8 a. m. Bring birth certificate.

PLATFORM WORKERS
Experienced preferred; union wages. Apply Transamerican Freight Lines. 1130 W. CERMAK.

25—MEN—25
17 to 60 years; factory work; nights. Apply employment office, 465 W. Cermak road, 7 a. m. Bring birth certificate.

MAN WANTED.
Steady work to right party in sorting department. No experience necessary. $25 week to start. 3655 Elston-avenue.

YOUNG MEN
Estab. bus. Evanston; both inside and outside wk.; gd. sal. Univ. 1423 3-6 p. m

DEFENSE PLANT
Man; handy with tools; for trimming on wood and metal. 1300 N. Kostner-av.

DELIVERY DRIVER
for large food store. South Side; $37 week. Join union. Dorchester 4270.

Route Salesman Wanted
Old estab. route. Apply 5 to 6 p. m. Mr. Faust, Ideal Laundry, 7341 S. State.

TRUCK DRIVER
EARLY, SHORT HOURS, LIGHT WORK. H. B. Henderson. Lamont 437.

MAN—Age 40, pleasant outside work; steady position. $20 week salary. Apply 8:30 a. m. Midwest Publishing Exchange, 318 W. Randolph-street.

GENERAL ALL-AROUND FACTORY HELP. HABER SCREW MACHINE PRODUCTS CO. 900 W. NORTH-AV. 2D FLOOR.

MEN—With autos; part or full time; salary basis; bring social security. Room 31, basement, 106 W. Van Buren-street.

MEN—Over 18; for factory work; no exper. necess.; perm.; bring birth certificate. Chicago Metallic, 3711 So. Ashland.

COLLECTOR—Full or part time; living south; exp. not nec.; est. risk; live instal. accts.; good earnings. 202 S. State. Room 1434.

PHOTO coupons—Men or women; home portraits; perm. Comm. and profit sharing plan. Shaffer Studios, 1606 W. Madison.

LAUNDRY WORKER—COLORED. No experience necessary. Good pay. Capitol Laundry, 915 S. California.

TRADE SCHOOLS—MEN.

MACHINISTS
TOOL AND DIE TRAINING
MECHANICAL.
INDUSTRIAL TECHNICAL INSTITUTE. 515 S. Western. MONroe 5351.

NEW JOBS OPEN
RADIO BROADCASTING—Learn now announcing, acting, script writing, etc. Speed up course. DAY or EVE. PHONE WAB. 6762 or write or call. COLUMBIA COLLEGE. Fine Arts Bldg., Michigan near Congress.

TIME STUDY
Jobs are waiting for you. Investigate this profitable evening training. Open evenings. Nevada 4329. Industl. Ti-Mo Clinic, 4000 Washington.

LEARN WELDING
Short course training men or women, day or night, no books, all machine instruction. Open Sun. p. m. No contract. Pay as you learn. West Town, 3440 W. Lake-street.

LEARN WELDING
NO CONTRACT TO SIGN. NO DOWN PAYMENT. Pay as you go. INDUSTRIAL TRADE SCHOOL. 1910 S. KEDZIE. ROCKWELL 7167.

LEARN WELDING.
Men and women; our new easy method quickly qualifies you for a big paying job; $5 starts you; free employment service. PAY AS YOU GO. Phone Pro. 0056. National Welding, 5428 S. Ashland-av.

LEARN FREIGHT TRANSPORTATION. Permanent profession for war or peace. Day or eve. course. Call or write NOW. FREIGHT TRAFFIC INSTITUTE. 176 W. Adams-st., Dept. T. 6. Sta. 2330.

ARMY NEEDS X-RAY AND LAB. technicians. We help you qualify as Technical Sergeant; greater security; higher pay; special 4 mo. diploma course; day or evening CENTURY College, 30 E. Adams, Fra. 8478.

INSPECTION—AIRCRAFT—SHOP. By Fr. Gov't. Inspector. Get a Gov't. Job. Collector, Guard, Trainee; no exp. See list. Mid-West, 37 W. Van Buren. Rm. 220.

INDUSTRIAL RADIOGRAPHY. Defense industries pay $150-$400 mo. to X-ray technicians; day or eve. crse. Catalog. Century College, 30 E. Adams. Fra. 8478.

12 HRS. FREE instruction in DRAFTING for men or women. Test your aptitude. Big pay empl. opp. Ask for Details. UTILITIES ENG. INST., 1314 W. Belden.

AIRCRAFT ENGINE INSPECTION STATE REGISTERED. ILL. SCHL. MACH. SHOP, INC. 123 W. MADISON. STATE 5998

FREIGHT TRAFFIC MEN IN DEMAND. Over 1,500 firms empl. our men. Est. 1923. COLLEGE OF ADVANCED TRAFFIC. 14 E. Jackson-blvd., Dept. T.6, Harr. 8649.

TRADE SCHOOLS—MEN.

Pay After Graduation
30 DAYS QUALIFIES YOU FOR BIG-PAY JOB
WELDING
CERTIFIED U. S. GOVT. COURSE.
Our method and testing laboratory prepares you for a better job. Our 41 years experience costs you no more. Call, write or phone for free booklet: "Welders' Digest."
MACHINE SHOP
and tool and die. Also special Lathe course only $35; milling machine, $35; shaper, $35; drill press operator, $30.
Diesel-Auto ....60-day course
Refrigeration, Air Cond. ....60-day course
Aircraft Fabrication, Motors ..60-day course
41,000 Successful Graduates. Est. 1902.
GREER SHOP TRAINING, 2020 S. Wabash.
Open Sunday, 10-2. Ph. Cal. 4600.

Arc WELDING Gas
Men and Women Needed
Learn in FIVE WEEKS, any time daily from 6:30 a. m. to midnight, Saturday, Sunday. Plenty of jobs in vital War Industries building ships, tanks, etc. Write, phone or come in for FREE facts. Ind. dept.
Open Eves. Until 9. Sun. 11-4
Utilities Eng. Institute
DIVersey 8833. 1314 W. Belden.
One block south of Fullerton.

PLASTICS
A WARTIME INDUSTRY TODAY. THE PEACETIME INDUSTRY TOMORROW
VISIT
America's foremost institution devoted exclusively to teaching all phases of plastics.
PLASTIC INSTITUTE
221 N. LA SALLE-STREET.
Central 8373. Open 9 a. m. to 9 p. m.
FEBRUARY CLASS NOW FORMING.
Home Study Courses Also Available.

R-A-D-I-O
COMMUNICATIONS-CODE
We train you to qualify for the Army-Navy Signal Corps, Air Lines. Also Electrical, Radio, and Television industries. Don't enroll for a training in the above fields before seeing our Laboratories. Don't Delay—Classes Starting at Once. Open Daily 10 to 10. Apply in Person.
AMERICAN TELEVISION LABS. 433 EAST ERIE-STREET.

LEARN THE BEST PAYING Of All Skilled Trades
Tool and Die Making—Machinist Trade. Day or Night. Learn on Actual Shop Work. Largest and Finest Equipped. Low Cost. Terms. Free Placement Service. FREE BOOK. Visit Shops. Day or Night.
ALLIED SCHOOL
OF MECHANICAL TRADES
609 W. Lake, Chicago. CHEsapeake 3800.

MEN NEEDED NOW IN
WELDING
Learn in short order at Chicago Tech. in spare time. Days or eves. Get information now—no time to lose. Call, write or phone CALUMET 8290.
CHICAGO TECH. COLLEGE
20W Tech. bldg. 2000 S. Michigan.

ELECTRICITY-RADIO
Thousands of men and women needed now. Learn by doing. Day or Eve. VISIT SCHOOL any day or Mon., Wed., or Fri. eves. or phone.
COYNE ELECTRICAL SCHOOL
500 S. PAULINA. PHONE SEELEY 7723.

LEARN WELDING—FREE BOOK Tells All. International Inst., 741 W. 79th. Vin. 6731.

MACHINERY AND EQUIPMENT.

For Sale.

MACHINISTS AND TOOLMAKERS investigate NEW PRECISION TOOL replacing depth mike. Measures to one-tenth of a thousandth. Price only $2.50. Write BEALE & ARNOLD MFG. CO., INC., 111-115 Glenwood-av., Minneapolis, Minn.

UNCLE SAM needs your surplus elec. equip. We buy and sell guar. A. C. and D. C. motors and generators for war production. ARTHUR WAGNER CO., MONROE 7400. 1436 W. RANDOLPH-ST., COR. OGDEN.

FOR SALE—Gravity roll conveyor, 4 pieces 12"x30"; 2 pieces, 6"x30"; 3 pieces, 6"x12". Wabash 8230, between 10-12 a. m.

FOR SALE—Humphrey gas heater, capacity heating room 75x25; also 4 D. C. motors, 3½, ½ and ¼ horsepower. 812 W. Lake.

1 LELAND Vertical Milling Machine. 1 Flexible Shaft and Other Tools. Address P 171, Tribune.

FOR sale—No. 1 Brown & Sharpe Universal cylindrical grinder. Fully equipped. Call Greenleaf 8140.

FOR SALE—Welder, D. C., 300 amp. in good condition. Cycle shop, 489 Center. Lake Geneva, Wis. Phone 719.

AIR comp., lift mtr. analyzer, tag dry. acet. welder, door openers. Cra. 3368.

WIRING SERVICE—Power and light; material on hand. Main Electrical Co. Mon. 0094.

BLOWERS, fans, exhausts—Used; all types. Gen. Blower Co., 405 N. Peoria. Mon. 0972.

LINCOLN Electric Welder, 150 amp. $125. U. S. L.-DC-DC, 150 amp. $90. Vic. 9190.

NOVO double drum hoist—3 ton capacity, gas driven; A1 shape; $1,000. Vic. 2722.

Wanted.

WANTED—Tapping machine for 1½" tap, or drill press with reverse that can be converted to tapping mach. Also chip conveyor. Community Motors, 235 E. 33d-st. Cal. 4300.

WANTED—PRECISION LEVEL. Starrett 199 or equivalent. Also Johansson gauge blocks. Community Motors, 235 E. 33d-st. Cal. 4300.

WANTED—Electric freight elevator, complete; platform 6x8; min. cap. 1 ton; for 4 story bldg.; cash for immediate delivery. Harrison 4766, ext. 142.

BEST CASH PRICES PAID FOR USED ELECTRIC MOTORS. M. GOLDSCHMIDT & CO. 1022 W. JACKSON. HAYMARKET 7457.

ENGINE LATHES—14 in. or 16 in. cap. and BENCH LATHES also HAND SCREW MACHINES, ¾ in. to 1 in. cap. State 6300.

WANTED to buy—36 in. or 60 in. paper cutting knife, complete with table. Midland Mfg. Co., Yards 4364.

WE BUY, SELL AND TRADE MACHINERY AND TOOLS. Aaron's Mach., 173 N. Halsted. Hay. 2834.

WANTED—Counting scales, platform scales. Beuckman, 2441 N. Pulaski. Alb. 4866.

WANTED—Air comp., hydr. lift, electric drill, grease gun, fast charger. Hem. 8017.

WTD.—Ice Mach., 6x6, bin and fin tube condrs. any size. Boro. 216 S. Wabash.

WANTED—Machinery and equipt. for making rubber stamps. Address H P 165, Tribune.

HAND SCREW MACHINE—Up to 1" cap. Must be motorized in good cond. [illegible]

DELTA jig saw, No. 1200. E. J. Budd, 1205 Sherwin-av. Ph. Wabash [illegible]

JEWELER'S lathe with compound slide rest in good condition; Mic. 7425.

WANTED—Pantograph type engraving or cutting machine. Bra. 7446.

JEWELRY, DIAMONDS, OLD GOLD, ETC.

Highest Prices Paid
FOR DIAMONDS, JEWELRY, WATCHES, OLD GOLD, CAMERAS, BINOCULARS. LOANS MADE ON ALL ARTICLES OF VALUE. LARGE ASSORTMENT OF OUT OF PAWN BARGAINS.
GREAT NORTHERN STATE PAWNERS
309 S. CLARK. WEBSTER 7617.

$1,000,000 IN DIAMONDS WANTED
CASH PAID IMMEDIATELY.
Bring your diamonds to us for Highest prices. America's Largest Buyers. OLD GOLD, PAWN TICKETS BOUGHT. Member Chicago Association of Commerce.
American Diamond Syndicate
37 S. WABASH-AV., 3D FL.

CASH FOR DIAMONDS
DUE TO OUR TREMENDOUS SALES OUTLET WE NEED DIAMONDS AND WILL PAY HIGHEST PRICES FOR THEM. HIGHEST PRICES FOR YOUR OLD GOLD. FULL VALUE PAID ON PAWN TICKETS.
U. S. DIAMOND SYNDICATE
5 N. WABASH-AV., RM. 809

GET OUR CASH PRICE
BEFORE SELLING. Diamonds, Watches, Pawn Tickets. THE U. S. LOAN BANK. 10 N. CLARK-ST. 5TH FLOOR.

CASH—BUY OR LOAN ON DIAMONDS, OLD GOLD, WATCHES, PAWN TICKETS. LLOYD J. BUTLER, 133 N. CLARK-ST.

ILL. DIAMOND & JEWELRY SYNDICATE. Pays best prices for diamonds, old gold, P. tickets, etc. Dea. 6711—5 S. Wabash.

FULL value paid for pawn tickets, diamonds, old gold, watches. Don't sell for less. Ginsburg, 527 W. Madison. State 7000.

HIGHEST PRICES PAID FOR DIAMONDS, Watches, Old Gold, etc. Bernard Dia. Exch. 7 W. MADISON, AT STATE. ROOM 607.

1 CT. DIAMOND in lady's plat. ring.... $70. Levinson's Loan Bank. 729 W. Clark-st.

RUG CLEANING.

$2.50 9x12 DOM. clean both sides and sizes like new. Exp. rep. All work guar. Call anywhere. A-1 Rug Cleaners. Hillsdale 8414.

TYPEWRITERS AND SUPPLIES.

SMITH, Royal, Underwd., Corona portables, $15. We buy, trade, repair any machine. 4513 Broadway. Longb. 2500. Open evgs.

EMPLOYMENT AGENCIES—WOMEN.

O'SHEA
"America's Largest"
STENO.-SECY., LP., $150
SPAN.-ENGLISH STENO.—N. Chgo. $150
3 STENOGRAPHERS—North $150
F. C. BKKPR.—Under 40; north $150
2 COMPT. OPERS.—South $150
BKKPR.-TYPIST—Loop $150
F. C. BKKPR.—Insurance exp. $150
BKKPR.-TYPIST—Mich.-av. $135
SKIP TRACER—Loan Co. exp. $130
STENO.—Evanston $130
ASST. BKKPR.—Loop $130
STENO.-RECEPTIONIST—Mich.-av. $130
F. C. BKKPR.—Lite Steno. $130
STENO.—Near southwest $125
STENO.—Age 25-30 $120
BURROUGHS BILLER—No. 7800; lp. $120
3 TYPISTS—Age 22-35 $100
TYPIST-GEN. OFFICE—Loop $110
STENO.-SWBD. OPR.—Young $110
700 GIRLS-WOMEN
Ask About Our Payment Plan
Largest selection of defense jobs in Chicago. NO EXPERIENCE NECESSARY.
NORTHWEST—Lrn. mach. wk.; da. $32-42
NEAR LOOP—Learn lite drill press $28
NORTHWEST—Learn screw mach. $30
NORTHWEST—Lrn. inspection; da. $28-35
NEAR LOOP—Learn lapping on lathe $30
LOOP—Learn testing-inspection $28
LOOP—Learn stockroom $26
NEAR WEST—Learn Toolroom; nites $30
NEAR NORTH—Learn coil winding $28
SOUTH—Learn welding $28
SOUTH—Learn soldering; days $27
SOUTH—Learn lathe and mill. mach.; nites $27 + bonus
SOUTHWEST—Learn assembling; nites $29 + bonus
SOUTHWEST—Learn food pack.; da. $26+
OUT OF TOWN GIRLS!
We have a department devoted to your special needs and requirements!
HIGH SCHOOL GRADS!
COME IN EARLY. Let us help you choose your career. Take advantage of our vocational guidance.
10 ROOM CLERKS
NO EXP. NEC.—Loop Hotel $100 up
3 RECEPTIONIST-INFORMATION
CLERKS—Loop Hotel $100 up
1 HOTEL N. C. R. OPR.—Loop; days $130
ATTRACTIVE GIRLS!
Able to meet and interview people. Opportunity of a lifetime to enter the advertising field. Good education and background nec. Earn $22 per week while training.
"Twentieth Successful Year"
O'SHEA
EMPLOYMENT SYSTEM
64 E. Jackson WAB. 1884

Accountants, $175
BOOKKEEPER $156
ACCT. CLERK, learn payroll $150
SECRETARY, $150
COMP. OPERS., all locations To $130
TYPISTS all locations To $30
BURROUGHS CAL. OPER $115
STENOS. all locations To $150
SECRETARY, 1 girl office, lp. $130
SECY.-LITE BKKPG., Mich.-av. $150
TYPIST, $23
COMPT. OPER., $23
Employer will pay fee above 2 jobs
Accts rec.-typist $25
BEGINNERS—All lines, loop $100
WAR PLANTS
NEED
GIRLS—WOMEN
TO LEARN
AIRCRAFT
AND OTHER IMPORTANT DEFENSE WK.
EARN
$31 to $40 Wk.
TO START.
GIRLS—LEARN TIME STUDY 78c hr.
GIRLS—LEARN MACHINE WORK 78c hr
GIRLS—FOR GENERAL FACTY 72½c hr
WOMEN—AGE 46-50 $30 to start
MANY OPENINGS FOR GIRLS AND WOMEN WITH SHOP EXPER. OF ANY TYPE.
COLORED GIRLS FOR WAR PLANTS
NO EXPERIENCE NEEDED.
PAYING HIGHEST WAGES TO START.
WE ALSO HAVE MANY OPENINGS FOR
Colored Girls and Women
IN NON-DEFENSE FACTORIES, HOTELS—LAUNDRIES—HOSPITALS, etc.
"MONARCH"
19 WEST JACKSON-BLVD.

Comptometer oper., $150
FILE CLERK—Airplane factory $32.60
STENOS.—Any experience $30
Typists $25 | Asst. bkkpr. $25
Page girl $90 | Mail room $20
NEW DEFENSE PLANT
NEEDS AT ONCE
50 GIRLS-WOMEN
Will Teach Machine Shop
Lathe. Milling machine.
Inspection. Assembling.
Drill press. Punch press.
Start at $30-$35 Week
Colored Girls
Learn Trades; $18-$30
ALL TRADES
343 South Dearborn 4th Flr.

Receptionist-Switchbd., $135
SECRETARY—To executive $200
AIR LINE STENOGRAPHER $150
STENOGRAPHERS—Real estate exp. $130
BKKPR.—Full charge $130
TYPIST-DICTAPHONE $140
10 TYPISTS—Gen. office $130
OFFICE MANAGER—Dept. store $150
OFFICE MANAGER—Bkkpg. exp. $150
TELEPHONE SOLICITOR $35
Cashier $23 | Compt. oper. $35
FREE EMPLOYMENT
On the following job.
GIRLS TO LEARN, $27
Drill press 78c | Drafting $25
Learn Trades, $32 Start
Age 17 to 35; no experience necessary.
ASSEMBLERS OR SOLDERS $36.85+
COLORED FACTORY TO $38
Maids $70 | Moppers $100
FREE REGISTRATION.
CENTURY 30 E. Adams 4th Floor

CLERKS, $130
No experience needed to be trained for PERSONNEL MGRS., SUPERVISORS AND OFFICE MANAGERSHIPS.
OUTSTANDING OPPORTUNITY
SWBD. OPERS.—LOOP, $110.
CASHIERS—MICHIGAN-AV., $120.
Stenos $140 | Typists, 5 d., lp. $110
Editorial $125 | Layout $140
Typist, south $140 | Comptometer $130
ACCOUNTANTS, $175-$225.
WILL TEACH I. B. M. MACHINE, $105
HSEKEEPERS., WILL TRAIN, FUTURE
FACTORY, $40
Will teach plastics, lathe, milling, $28.
Stock work $30 | Lite assemb. $35
OLDER WOMEN, LITE WOMEN, $35.
100 COLORED JOBS, $30.
BUREAU 25 E. Jackson 16th Floor

OFFICE GIRLS
MOON HOPKINS BILLER $150
COMPTOMETER OPERATOR $150
STENO.-SECRETARY $140
BEGINNERS—OFFICE $100
FULL CHARGE BOOKKEEPER $160
FACTORY GIRLS
GIRLS—DEFENSE PLANTS $25-$40
LIGHT FACTORY WORKERS $25-$35
MACHINE OPERATORS $25-$45
INSPECTORS $30-$45
100 COLORED GIRLS
HOTEL HELP—ALL KINDS.
LOOP AGENCY
28 E. Jackson 7th Floor

COLORED
GIRLS-BOYS-MEN
FACTORY AND TRADES WORK.
Start Today—$18 to $40 Week
THE JOB HOUSE
107 W. Van Buren. Phone Har. 2394.

REDFIELD PERSONNEL
STENO.-SECY. $150
BKKPR.—FULL charge; sm. set $140
STENO.—Detail; one girl office $130
TYPIST-BILLER $120
COMPTOMETER OPER. $110
Many positions open for bright begnrs. $100
SUITE 1511. 5 S. WABASH.

CASHIERS-FOOD CHECKERS.
Switchboard oper., desk clerk, receptionist.
White or Colored Apply
for defense, restaurant, factory jobs.
Modern, 879 N. State.

2 SECYS. Small northern Ill. town $150
STENOS.-SECRETARIES-Loop $125
Stenos, typists, comptometer $110-$130
Occupational, 810 S. Michigan

EMPLOYMENT AGENCIES—WOMEN.

PURCH. AGT., $200
SECY.-STENOS.
STENO.-BOOKKEEPER: 1 girl ofc. $175
LEGAL STENOGRAPHER $160
SECRETARY: Oil Co. exper. $160
SECRETARY: Purch. Agt. $150
SECY.: Building Mgr. $135
STENO.-PBX—Small ofc. $130
STENO.: Young; 1 girl ofc. $130
5 STENOS.: loop; 9-5 $125
SECRETARY: loop; 9-5 $125
STENOGRAPHERS: Michigan-av. $120
BKKPRS., GEN. OFC.
PAY ROLL: South $140
5 COL. GRADS: Eng. major; 9-5 $135
ASST. BKKPR.: Michigan-av. $130
MOON HOPKINS BILLER: 5 days $130
REM. RAND OPER.: 5 da.; loop $130
COMPTOMETER OPER.: loop $130
ASST. BKKPR.-TYPIST: 9-5 $130
CASHIER: 5 days $125
STATISTICAL TYPIST: 9-5 $130
STATISCAL CLERK $130
TYPIST: Southwest $120
SWITCHBOARD: Small ofc. $115
GEN. OFC.: Good at figures; 5 da. $125
4 FILE CLERKS: Young; 9-5 $110
10 CLERK-TYPISTS: No exper. $110
6 BUS. WOMEN, $175.
Out of town Store Managers.
MISS BEE
NOW ASSOCIATED
WITH THIS AGENCY
12 FACTY. GIRLS, 78c
Some high school, Age 25-35.
GIRLS—WOMEN
LEARN TRADES.
EARN MEN'S PAY.
DAYS—NIGHTS—MARRIED—SINGLE.
No experience needed
Airplanes, Airplane Parts, Machine Opers., Radio, Candy, Stockroom, Assembly, Welding, Riveting, Punch Press, Soldering, Winding, Labeling, Silk Screen, Wrapping.
START $30-$42 WEEK
GROCERY CLERK, $30.
HOTEL HOUSEKEEPER, $125.
2 CASHIERS; Day-Night, $25.
Bus girls $20 | Cook $30
10 Hosp. jobs $80 | Shipping clerk $25
Hostess $25 | Switchboard $100
Nurses' aides $70 | Messengers $25
COLORED FACTY. GIRLS, 55c HR.
W-A-B-A-S-H
15TH FLOOR. 202 S. STATE.

3 Clerks—Good at figures $100-$110
Beginner Stenos.—Michigan-av. $100
3 Stenos.—Loop offices $125
P. B. X. Typist—West $100
3 Stenos.—Loop offices $125
Typists—Loop; beginners; 5 days $90
Stenos.—Defense office; 6 day week $150
Typists—Defense office; 6 day week $125
Statistical Clerk—5 day week $120
Skip Tracer—Loop; expd. $130 +
Burr. biller $120 | Beg. file clk. $95
Burr. bkkpr. $120 | P. B. X. 50 yrs. $50, r.b.
Typists—So. $120 | Typist-Biller $130
Invoice clk. $130 | Swbd.-Recpt. $110
WAR JOBS!
NO EXPERIENCE—WORK FOR
AIRCRAFT
ARMY AND NAVY
SIGNAL CORPS
EARN . . .
$28 to $40+
OUT OF TOWN GIRLS
WE SPECIALIZE IN JOBS FOR YOU AND PUT YOU TO WORK AT ONCE!
Golden Opportunities!
MANY JOBS WITH NO BIRTH CERTIFICATE NEEDED.
All Jobs Guaranteed
Hostesses $27, M. | Nite janitress $26
Cashiers $27, M. | Elev. opers. $100
Nurses aids $80 | Hosp. girls $60, r. b.
Fountain $25 M. | Indust. cafet. $22, M.
COLORED GIRLS!
Hotel ldry. $19 | Dishwashers $18.50
Factory work $19 | Hotel maids $70
Fac. nites $18-$20 | Errand girl: Lp. $20
CADILLAC
"THAT FRIENDLY AGENCY!"
5TH FLOOR, 220 SO. STATE

100 STENOS., $100-$150
Steno.-secy. $165 | Dict. steno. $125
Steno., legal $130 | Cashier, loans $130
20 BKKPRS., $110-$175
10 Swbd.-Typists, $110-$125
100 BEGINNER STENOS.-TYPISTS.
Recept.-typist $90 | Corresp. $150
ASST. OFC. MGR., PERSONNEL $150
COMPT. OPERS., $25-$35
Asst. bkkpr. $100 | File clks. $110
Typist-biller $110 | Burr. bkkpr. $130
GEN'L OFC. CLKS., $100
CHEMISTS
SEE MISS HUNTING FOR BEST POSITIONS IN CHEM. FIELD.
Re-Buyer, Some Univ.
WILL TRAIN $27.50-$32.50
Cigar clk., htl. $25 | Demonstrator $25
FACTORY, NO EXP.
DAYS—NITES, 55c-70c
BEST HOTEL, RESTAURANT JOBS.
SHAY
30 W. WASHINGTON. CEN. 9800.

CRAIG AGENCY
209 SO. STATE—ROOM 708
STENO.-SECY to sales mgr. $150
STENO.-SECY'S, A-1 opport. $120-$130
STENO.—LEGAL $130
STENOS [all locations] $110-$130
STENOS.—BEGINNERS $100
SWITCHBD.-LITE STENO. $120
SWITCHBD.-TYPIST [3] $110
PAYROLL SUPVSR., to $225
F. C. BOOKKEEPERS to $150
ASST. BKPRS.—Prefer typists $130
CASHIER—Knldg. bkpg. helpful $115
BURR. BKKPR.—Loop $125
CASHIERS, Hotel, Comm'l, etc. $110
DICTA. and COMPT. OPRS. $125
TYPISTS, BILLERS $100-$130
FILE, GEN. OFC. CLKS. $90-$120
YOUNG GIRLS
NO EXP. DEC., $80 to $100.
C-R-A-I-G A-G-E-N-C-Y

A. J. McCOY
SUITE 1130 140 S. DEARBORN.
FULL CHG. BKKPRS. $175
3 STENO.-SECYS.—LOOP $150
4 LITE STENOS.—19-21 yrs. $120
4 STENOS.—Loop; 25-35 $130
3 Gen. Office Bkkprs.—Loop $135
3 FILE CLERKS—LOOP $108
4 COMPTOMETER OPRS.—To $135
F. C. BKKPR. [Taxes] $155
TIMEKEEPERS, BILLERS, FILE CLERKS
ASSBLERS., DRAFTING, SWBD. OPRS.
BKKPRS., ACCTS., MACHINE OPRS. OF VARIOUS DESCRIPTIONS.
OUR FEE IS 1 WEEK'S PAY
A. J. McCOY
& ASSOC., INC.
SUITE 1130 140 S. DEARBORN.

Zinser Personnel Service
Typists-Clerks.
Statistical typists.
Legal stenographers.
Comptometer operators.
Copywriter—retail experience.
Reservation clerk—out of city.
Restaurant manager—out of town.
Full charge bookkeeper—New York.
Assistant cafeteria manager—S. W.
Switchboard operator-receptionist.
Stenographer-secty.—Adv. agency exp.
Stenographer-secty.—University degree.
Stenographer—Knowledge of bookkeeping.
Full charge and assistant bookkeepers.
Service representatives—Able to travel.
Many other interesting and challenging openings for beginners and experienced office and profession personnel and high school and university graduates.
140 S. DEARBORN-ST. ROOM 1549.

BKKPR. CORRES.
W. 63D-ST. SMALL OFFICE. EXCEL. OPPORTUNITY. TO START $175.
STENOGRAPHER
1 GIRL OFC., L.C. TRANS. $160.
BEGINNERS
STENOS., TYPISTS CLERKS. $85-110.
SO. SIDE CONSOLIDATED
1105 E. 63D-STREET.

N. S. CONSOLIDATED
Bookkeeper-typist; small office $130
Pay roll type. $125 | Purchase type. $125
Steno.; R. E. $130 | File clerk $90+B.
Hotel cashier $110 | P. B. X. typist $110
Mach. opr. 65c+O.T. | Lite assem. 50c+O.T.
Hsekpr.; commercial hotel $90 + apt.
Hskpr. $100+rm. | White maid $75
COLORED ELEVATOR GIRL, $80.
1801 LELAND. LONGBEACH 6310.

COLORED HELP OUR SPECIALTY.
15 COL. FACTORY GIRLS 60c hr.
COL. TYPISTS $22
FULL FEE $5.00.
71 HOTEL-REST.-HOSPITAL JOBS.
AVAILABLE AGENCY.
343 S. DEARBORN. 2d flr., Rm. 204.

Colored Girls, Women
Factory, office, hospital, chauffeurette, bus girl; good pay; lowest fees.
Brattons Employment, 4305 South Park.

EMPLOYMENT AGENCIES—WOMEN.

CO-OPERATIVE
STENO.—So. West; real estate $200
SECRETARY—Mich.-av.; 5 day $130
F. C. BKKPR.—No. West $150
SWBD.-TYPIST—Near West Side $110
TYPIST-BILLER—No. Side; expd. $140
BURROUGHS BILLER—Loop $130
BURROUGHS—No. 7800, Lp. or So. $125-35
MOON-HOPKINS biller—So. West $125
50 STENOS.—All locations $110-$135
SECRETARY—5 day; So. West $130
PURCH. dept. clerk—Will train $110
TIME RECORD clerk—Typist $110
STENO.—Personnel dept.; no exp. $110
COMPTOMETER opers.—Some exp. $125
DICTAPHONE—Loop; 5 day $110-$125
STENO.—Relief swbd.; loop $110-$125
TYPISTS—Any exp.; No. West $110
F. C. BKKPR.—Beverly district $150
GIRLS-WOMEN
READ THIS
YOU MUST WORK
TO HELP WIN WAR!
NO EXP. NEEDED
Earn $28-$34 Start
THIS IS THE SALARY YOU RECEIVE WHILE LEARNING TRADES OR FACTORY WORK. RAPID ADVANCEMENT ON MOST JOBS.
SEE US TODAY!
COLORED GIRLS
IF YOU WANT WORK
START TODAY
Earning 55c hour
WHILE LEARNING
FACTORY OR TRADES
POWER MACHINE OPERS. $28
PUNCH PRESS OPERS.—Expd. $30-$36
SPOT WELDERS—Expd. $24
Co-Operative
6TH FLOOR, 220 SO. STATE
EVERY JOB GUARANTEED.
PHONE WAB. 1943—Nineteen forty-three.

KAY MARTIN
[Head of our girls' department.]
SAYS:
Thousands of you girls are working for low salaries and with companies which have no connection with the war effort. Now is the time to get set for the "after the war bump." My department has hundreds of positions paying top salaries and with companies which have war contracts at present and will continue to boom after the war. In other words, you would help yourself and help your country, too. For instance, we can place beginners at $100 to $110; file clerks, with no typing, from $90 to $110, and stenographers with a few months' experience, from $115 to $130. We also give you, free of charge, the services of a professional vocational advisor, Miss Luella Canterbury. Come in and get acquainted. There is no registration fee or obligation of any kind.
Gen'l ledger bkkpr.—P.-L.; loop $150
Margin brokerage clerk—loop $140
F. C. Bookkeeper—N. N. S. $150
Stat. typist—3 months C. P. A. $150
BKKPR.-a-c receivable—S. E.; 5 days $150
Acct's clerk—Tab. invoices; loop $140
Stenographer—S. W.; 5 days $130
Assistant bookkeeper—loop $130
Pay roll clerk—Clearo $130
Figure typ. relief—PBX; loop $125
Steno.—Hrs. 10 to 6 p. m.; lp. $125
Sec'y. to auditor—loop $125
Lite steno.—Small office; N. S. $125
Tr. steno.—Relief P. B. X.; loop $125
Internal auditor—Bank exper.; 30-40 $125
Skip tracer—Some exp.; loop $125
Sales record clerk—Lite steno.; S. E. $120
Insurance invest.—Some college $110
P. B. X. typist—Gen'l office; N. N. S. $110
Average typist—Neat, clean; loop $110
Typist relief—P. B. X.; nr. loop; 5 da. $110
Begin. steno.—Learn personnel; N. W. $110
Record clerk—Gd. penman; S. W. $110
File clerk—Gen'l office; loop $105
WOMEN CHEMISTS
TOM COFFER SAYS
HE NEEDS YOU
MOLENE
BANKERS BLDG. 105 W. ADAMS.

"TRIANGLE"
2 Receptionists, Loop, $110
3 Secretaries—North $150
Steno.—Hospital $125
Receptionist—Dr.'s office $120
Acct. Rec.—General office $120
Steno.-Bkkpr.—1 girl office $150
HIGH SCHOOL GRADS
No Exp., $80-$100
Girls-Women
NO EXPERIENCE
No Birth Certificate
Pleasant, Interesting,
Vital Work, $25 Up
Housekeeper, Priv., $100, r.b.
Cashier $28 | Food Checker $25
Checkroom $25 | Pantry $25
Cook $35 | Sandwich $25
"TRIANGLE"
25 EAST JACKSON-BLVD.
KIMBALL BLDG. 13TH FLOOR.

TUCKER PERSONNEL
120 S. LA SALLE-ST. SUITE 965.
Good Legal Stenographer—Loop $135-$140
Steno.—Paper exp.; loop up to $150
2 Stenos.—Publishing Co.; 5 days $125
Steno.—Sales dept.; some col.; S.W. $130-150
2 Stenos.—Tech. exp.; lp.; nr. S.W. $120-140
Steno.—Ins. exp.; loop up to $125
Lite Steno.—Gd. at detail; 5 days $125
6 Beg. Stenos.—5 days $95-110
Cashier—Loan exp.; loop $110-120
3 Comptometer Oprs.—Loop $110-125
4 Ediphone Operators—5 days $115-125
Key Punch Oper.—5 days $100
3 Asst. Bkkprs.—Pay Roll Clk. $130
Accounting Bkkpg.—Tax work; lp. $150+
Relief Swbd. Opr.-File Clk.—Lp. $100-110
19 Typist-Clks.—All locations $100-120
Typist—Pay Roll dept.; loop $115-125
3 Clerks—Teach posting; loop $95-110
10 File Clerks—Some exp. $100-120
7 Typist-Swbd.-Receptionists—Lp. $100-125
6 Office and Mail Clerks—Loop $100-110
Correspondent Clerks—Loop $110-140
Order Dept. Clerk—Loop $100-125
OPENINGS FOR BEGINNERS.
CENTRAL 3663.

COLORED GIRLS
NEW DEFENSE PLANT
Salary $20-$30
15 GIRLS—No exp., steady, 45c, O. T., raise
Colored Power Machine oper. 45c, O. T.
Col. Page girls, 50c O. T.—Sprayer, 45c.
3 Hotel Clerks, $100-$125
Linen Room, Hosp., $90, M.
COL. NIGHT CLEANERS—6 hours $68
Col. Cook, South S., $20
Col. bus $16 | Dishwashers $16-$18
COL. HOSP. KITCH., LDRY. $65 m.
Col. cook's hlpr., $22.50—Waitress, $60 mls.
JACKSON AGENCY
24 East Van Buren, 2d Floor

BANK GIRLS.
2 Stenos $125 | 3 Typists $100
5 Burr. bkprs. $120 | Stock transf. clk. $140
2 Swbd. opers. $110 | I. B. M. oper. $115
12 Beginners $80 | 4 Tellers $125
INVESTMENT HOUSE GIRLS.
Steno.-swbd. $120 | Und. bkkpr. $115
Board marker open | 2 Teletype oprs. $115
R. E. MORTGAGE GIRLS.
Secy., loop $120 | Billing clerk $110
GENERAL COMMERCIAL GIRLS.
Cashier-acctg. $125 | F. C. bkkpr. $120
Gen. ledg. bkpr. $150 | Burr. bkkpr. $110
2 Secretaries $125 | 8 Typists-Clks. $110
FINANCIAL. 111 W. JACKSON.

Colored Girls
NO EXPERIENCE.
DEFENSE FACTORY
EARN $18 TO $30 WK.
DAY OR NITE HRS.
ARROW 37 W. Jackson 2d Floor

CLERK purch. $130 | File clerk $125
Stenos. $100-$150 | Typists $20-$25
HOUSE MOTHER, SCHOOL $50+MAINT.
MATRON, SCHOOL $50+MAINT.
Linen room $100 | Seamstress, hosp.
HOTEL MAIDS, WILL TRAIN, $70.
HOSPITAL LAUNDRY AND TRAY GIRLS, NO EXP., $60 MEALS.
FACTORY NO EXP., 50c-60c.
PRECISION INSPECTORS, 65c UP.
SHAY, 1009 N. STATE

CORBOY-CALVIN
STENOGRAPHERS. SECRETARIES.
TYPISTS. BOOKKEEPERS.
ACCOUNTANTS. DICTAPHONE.
SWITCHBOARD OPERS. CLERKS.
MACHINE OPERATORS.
20 W. JACKSON. ROOM 1508.

DEFENSE jobs—No exper., for col. women and girls. Hotels, restaurants, light factory, etc. Apply at once. Reas. fees. 5534 S. State. Englewood Agency.

EMPLOYMENT AGENCIES—WOMEN.

"NORTHSIDE."
4802 BROADWAY. 2D FLOOR.
H. S. GRADS. ATTENTION
MANY EXCELLENT OFFICE POS. OPEN
Asst. bkpr. $125 | Steno. $30
Record clk., 5 d. $25 | Swbd.-file $25
Moon-Hop. bill. $25 | Comp. opr. $120
LITE STENO., 1 GIRL OFC., NORTH, $25
Recp.-Swbd.-Will Train-$25
PBX clks. $110 | Linen room $90
Exec. hskpr. $125 | Tea rm. cook $35
HSKPR., OUT CITY, FULL MAINT. $125
LEARN FACTORY
WH. OR COL., TOP PAY.
SEE MISS NOLAN.

PASTRY Cook $100.b. | Nurses' aids $70, b.
Factory, colored, 50c | Learn trades 47c
Morrell Agency, 306 W. Madison-st.

10 COLORED GIRLS, 21-40 69c hr.
GENERAL, 37 WEST JACKSON, Rm. 49.

HELP WANTED—WOMEN.
Stores and Offices.

ACCOUNTING DEPT.
Girl who is familiar with accounting and statistical reports. Position requires making up state tax, reports in beverage business along with some analytical work. Loop office; 5 days per week. In reply state age, qualifications, salary expected.
Address Y J 53, Tribune.

ACCOUNTS PAYABLE, typing, gen. office—Exp. pref. Permanent. Seeley 7670.

ADJUSTER
Opportunity for bright alert young woman to take charge of claim dept.
American Laundry. 925 S. California.

ALERT girl—General office work, some typing; perm. 159 E. Chicago-av., R. 400.

ALERT girl—Good at figures, exper. unnecessary. Apply 307 N. Michigan, Rm. 820.

AN INTELLIGENT WOMAN desired for the home office of a life insurance institution. Professional atmosphere and attractive working conditions. Applicant should be a qualified secretary and general office assistant. Reply in own hand writing, stating salary desired.
Address Y J 225, Tribune.

Are You a Retired Office Worker?
Can YOU Fill One of These Positions?
COMPTOMETER OPERS.
STENOGRAPHERS
TYPISTS
GENERAL OFFICE
GOLDBLATT BROS.
HAVE THESE OPENINGS PLUS
A shopping discount-
Sick benefit fund
(Under the famous Goldblatt Foundation Fund)
Participation in the Employees' Savings Profit-sharing Pension Plan
(After 1 year's employment)
42-hour week with Pay for overtime
Promotion from within the organization gives promise of advancement.
APPLY 9-5:30
Employmt. Dept., 6th Fl.
STATE AND VAN BUREN
Use Van Buren-st. Entrance

Analysis Mach. Operator
on National cash register. Good opp., rapid advancement. Progressive food concern. 40 hour week. Perm. State age, exp. salary expected. Address Y K 329, Tribune.

ASS'T BOOKKEEPER
Young lady with some knowledge of bookkeeping; West Side manufacturing plant. State age, experience, and salary desired. ADDRESS Y K 125, TRIBUNE.

Assistant Employment Mgr.
Age 25 to 45. Must speak Polish and know typing, also good penman. Steady employment. Pixley & Ehlers, 77 W. Jackson. Apply 7 to 4.

ASSISTANT BOOKKEEPER
Young; some shorthand, typing. Fine opportunity in general offices of exclusive drug store chain. Apply
155 N. CLARK. Suite 200.

ASSISTANT BOOKKEEPER
General office work; $27.50 per week to start; steady position; good chance for advancement. Address Y J 133, Tribune.

ASST. bookkeeper—Steno. and genl. office work; with thorough knowledge of bookkeeping. Reply in own handwriting, stating experience, age and reference. Address Y J 192, Tribune.

ASST. Bookkeeper—In cost dept. Must be good at figures and operate Comptometer. 40 hour week. Time and half for overtime. LINCOLN 0467.

Assist. Bookkeeper-Typist
Expd. retail. Spaulding's, 4632 Sheridan-rd. Sun. 4033.

ASST. Bkkpr.—Expd.; perm. position; age 35-45; state exp., religion, sal., and refs. Address Y K 540, Tribune.

ASSISTANT BOOKKEEPER.
Beginner O. K.; neat handwriting. 735 W. Lake. Mr. Slade.

BAKERY salesgirl—Exp.; gd. position; suitable hours; Saturday or Sunday off; good pay. 419 S. Crawford. Sac. 1039.

BAKERY salesgirl — Experienced, not too young. 3559 S. Damen.

BEGINNERS WANTED
TYPISTS, FILE CLERKS, BOOKKEEPERS.
Defense business, 20 years old, will employ several high school graduates desiring to learn the operation of office machines and general office work. Small organization, 44 hour week. Good working conditions. Group insurance. Opport. for quick advancement. Starting salary $16.50 weekly with advancement to $20 within 6 months to those who show ability. Vicinity Ashland and Madison. Address Y J 487, Tribune.

BEGINNERS—50 GIRLS
Neat, white, 17-25 years; light clean work; no experience necessary. Hours 8:45 to 4:30 p. m. 5½ day week. Steady work all year round. We pay good wages. Call at once. 442 N. Wells, 3d floor.

BAKERY sales work—Girl or woman; steady; gd. wages. Boelke's, 3129 Armitage.

Biller-Asst. Bkkpr.
Excellent opportunity for girl qualified. Must be accurate with figures. Prefer girl who has had previous experience with Burroughs billing machine and calculator. State fully your experience, age, etc.
Address Y J 170, Tribune

Biller-Stenographer
for order dept.; southwest side. Experience not necessary. Will teach. Salary, $24 to $28 week. ADDRESS Y L 118, TRIBUNE.

BILL CLERK
Fanfold machine. Apply 1 p. m. to 4 p. m. 1131 W. Polk-st. Mr. Bickness.

BILLER-TYPIST
Gen'l office work. International Rolling Mill Prod. Co., 3136 W. 51st.

BILLER-typist—For order dept. of large cosmetic mfr.; good working cond. and opport. State fully exper. and salary expected. Address Y K 281, Tribune.

BILLING CLERK & ORDER PICKERS—Good handwriting. Berg & Wassell Inc. 325 W. Jackson.

BOOKKEEPER—Able to handle all details including payroll, purchasing, social security, etc. Out of town employment. Must be able to drive car. Yards 3160. Price.

BKKPR.—Asst.; good opport.; permanent. State age, exper., sal. wtd.; south side. ADDRESS Y K 249, TRIBUNE.

BOOKKEEPER—Assistant, with general ledger experience; permanent position. BANTHRICO, INC. 560 W. LAKE.

BOOKKEEPER, cashier — For smart dress shop; good sal.; perm. position for competent woman under 35. 546 Diversey-pkwy.

BOOKKEEPER—Beginner or exp.; permanent; pleasant position, top salary. Call in person. Hobbies Magazine, 2810 S. Michigan.

BOOKKEEPER-STENO.—With 2-3 yrs. exp.; North Side office. Rogers Park 6432.

BOOKKEEPER—Some selling; $30 to $35 a week. 1237 S. Halsted. Seeley 5043.

HELP WANTED—WOMEN.
Stores and Offices.

Bookkeeper—Will train beginner, some typing-gen. office work. Established firm.
REMIEN & KUHNERT CO.
63 W. Grand-av.

BOOKKEEPER
General ledger experience; financial statements, costs, etc.; excellent opportunity and good working conditions; give references, education, experience in detail. Address Y K 230, Tribune.

Bookkeeper-Stenographer
Permanent position. State experience and salary. Must be able to take accounts receivable, trial balances, and keep social security records. ADDRESS Y L 343, TRIBUNE.

Bookkeeper—Automobile
for service dept.; General Motors experience preferred but not required; permanent work; liberal salary; pleasant working conditions. Call Mohawk 1470 for appointment. CLARK-MAPLE CHEV., 1038 N. CLARK.

BOOKKEEPER
$200 month; loop; want thoroughly expd.; full charge; capable of handling large volume of detail; state exper., age, refs. ADDRESS Y J 469, TRIBUNE.

Bookkeeping Mach. Oper.
Moon-Hopkins or Burroughs' 7200. Good salary; regular hours; loop office. ADDRESS Y S 316, TRIBUNE.

BOOKKEEPER—Expd.; steady; $30 per week. SELAN'S, 6404 S. Halsted.

BRIGHT GIRL
Neat, refined, 20-25 yrs., H. S. or college educ. Good typist, small office, interesting wk. Fine opportunity. Rapid adv. Steady position. Will pay good salary. Phone Delaware 4592.

7200 or 7800 Burroughs
bookkeeper; experience not essential; knowledge of machine necessary; near southwest side. Address Y L 563, Tribune.

BURROUGHS bookkeeping machine operator, experienced, for bank on south side. Good opportunity for right party. ADDRESS Y J 534, TRIBUNE.

BURROUGHS bookkeeping and billing machine operators—Exp., 40 hour week, $30 to start. Address Y K 420, Tribune.

BUYER
Furs and ready-to-wear; live wire; must be A-1 T. O. woman; good proposition. Our employes know of this ad; south side. Address Y J 529, Tribune.

CANDY SALESGIRLS
Apply Mrs. Snyder's Candies. 119 N. Wabash-av., after 9:30 a. m.

CASHIER
Good appearance; tobacco experience; permanent position; good pay and future. Full or part time.
STINEWAY DRUG CO.
1104 S. WABASH. OFFICE, 5TH FLOOR.

CASHIER
Cigar counter background helpful; experienced with high type clientele; starting salary $90 mo.; fine opportunity. Apply 155 N. Clark-st., Rm. 200. Office of Lobby Drug Co. and Croydon Drug Co.

Cashiers — Excellent opportunity. Night work. Apply 401 N. Ogden-av.

CASHIER
Experienced on 2,000 N. C. R. Retail store. Starting salary $32.50; 5½ days. Address Y J 132, Tribune.

CASHIER AND BOOKKEEPER.
Expd., for estab. real estate office in south end of Chicago. State former exper. and salary required. Address Y K 377, Tribune.

CASHIER-Bkkpr.—Some exp. in real estate and loans. 5½ days wk. Perm. Good salary. 72 W. Washington-st. Room 101.

CASHIER—Steady job; chain furniture store. Good Housekeeping Shops, 1232 S. Halsted.

CASHIER—Exp. necessary; good salary and working conditions. 50 W. Madison.

CASHIER Asst. and Typist—Perm. $22.50 week. Call Mr. Shorts, Laf. 1900.

CHECK SORTERS
No exp. necessary. Interview 11:30 a. m. ROOM 311. 30 W. WASHINGTON.

CLAIM CLERK
PERMANENT; APPLICANT WITH EXPERIENCE WILL BE GIVEN PREFERENCE; GOOD STARTING SALARY; TRAINING WILL BE GIVEN. APPLY TO MRS. M. SMITH AFTER 10 A. M.
Retail Store—Main Floor
MONTGOMERY WARD & CO.
619 W. CHICAGO-AV.
SOUTH SIDE OF STREET.

CLEANING store counter girl—Downtown, experienced; good pay; steady work. 175 W. Jackson, north lobby.

CLERKS AND TYPISTS
GENL. OFFICE WORK. EXCELLENT STARTING SALARY. PERM. POSITIONS.
REPUBLIC STEEL CORP.
118th-st. and Burley-av.

CLERK
For permanent position in 100% war plant, located near Armitage and Crawford; general office and pay roll work; comptometry experience and aptitude for figures; $22 to start; good opportunity. Give details. Address Y J 324, Tribune.

CLERKS AND TYPISTS
18 to 30; salary $85 to $125, depending on experience; permanent; opp. for adv.; loc in loop. Address Y K 333, Tribune.

CLERK for general office work—Knowledge of typing desired; good salary and excellent opportunity for promotion. A Brandwein & Co., 2361 S. State.

CLERKS—For stock record work and filing. Permanent. Give age, experience, references and salary expected. ADDRESS Y S 324, TRIBUNE.

CLERKS and Typists—For essential war work in estab. mfg. organ.; state age, exp., educ. and salary expected. ADDRESS Y M 480, TRIBUNE.

CLERK—H. S. grad.; typing ability; consider bright beginner; permanent; bright future in old est. co. Call Victory 1300.

CLERK—Genl. office. Exp. desired. Write or phone G. D. Stetzel, Firestone Tire and Rubber Co., 26 East 16th-st.

CLERK—Temporary; for acct's dept.; good at figures; good pay. Apply in person. Car Service, Inc., 1911 Indiana.

CLERICAL WORK—NO EXP. NECESSARY; $25 WEEK. Address Y S 147, Tribune.

COAT SALESLADIES
Experienced. Apply Goldberg's, 4756 S. ASHLAND.

COMPTOMETER
Experienced Operator
PERMANENT—FULL TIME
EXCELLENT SALARY
Apply Mrs. M. Smith, after 10 a. m. RETAIL STORE, MAIN FLOOR.
MONTGOMERY WARD & CO.
619 W. CHICAGO-AV.
SOUTH SIDE OF STREET.

Comptometer Operators
MARRIED WOMEN
Are you one of the good EXPERIENCED opers. out of the old school who wants to get back to work? 2 or 3 days a week or evenings. Free brush-up. Start with us immediately on completion. Call Miss Anderson, Wabash 2490.

Comptometer Operators
Married women pref.; immediate work. Also operators for Saturdays, Sundays, and evenings, 6 to 10; experience; good pay. Apply until 8 p. m. all week.
MATTSON CALCULATING AND TYPING SERVICE,
Rm. 820, Civic Opera Bldg., 20 N. Wacker.

Comptometer Operator
for accts. rec. dept. of wholesale house; no exp. req. if able to handle all operations; permanent.
A. C. McCLURG & CO.,
333 E. ONTARIO-ST.

Comptometer Operator
Thoroughly expd. pay roll work; war production plant. Apply Employment Office, Maremont Automotive Products, Inc., 1625 S. Ashland.

Comptometer Operators
Exp., for long or short temp. work. All year; married pref.; gd. sal. Free brush-up. Laing Calculating Service. 123 W. Madison. Fra. 4343.

COMPTOMETER OPER.
Experienced all operations; permanent; South Side; good salary. ADDRESS Y K 265, TRIBUNE.

Comptometer Operator
Intelligent; permanent; all operations; will consider beginner; S. Side. Address Y K 231, Tribune.

COMPTOMETER OPER.
For defense plant pay roll. Not just a duration position. S. W. side. State exper., age salary. Address Y S 134, Tribune.

Comptometer Operators
Exp. or capable beginners for defense plant. S. Karpen Bros., 636 W. Cermak-rd.

COMPTOMETER operator with pay roll experience. Permanent pos. Northwest side. State age, education, and experience. ADDRESS Y S 126, TRIBUNE.

HELP WANTED—WOMEN.
Stores and Offices.

COMPTOMETRISTS
TYPISTS
GENERAL CLERICALS
Openings for experienced typists and comptometrists—both permanent and temporary work available. Apply employment office, 4th floor, 9:30 a. m. until noon.
WIEBOLDT'S
Ashland, Monroe, and Ogden

CORRESPONDENT—Mail order typing exper. pref.; young; $23 start; rapid advancement.; near north side. State 8561.

COSMETIC GIRL
Experienced, with high type clientele and quality merchandise; fine opportunity in hotel drug store. 155 N. Clark-st., Rm. 200. Offices of LOBBY DRUG CO and CROYDON DRUG CO.

Cosmetic Saleslady
Experienced; steady employment; day hours; salary and commission. State-st. department store. Address Y J 71, Tribune.

COSMETIC girl—Work in Peoria, Ill.; good hours, salary and comm.; excellent oppty. Address X 104, Tribune.

CREDIT DEPARTMENT
of a large
Advertising Organization
is interested in obtaining the services of several well-mannered young women for interesting work consisting of filing, page work, and other general office routine assignments. Positions pay $17 a week to start which is increased to $19 a week at the end of the first month if adaptability is shown. Applicants should be alert, neat, personable, and energetic, with a sincere desire to advance within an organization where ability is always recognized. Preference given to those having better than H. S. education. Typing desirable. Apply in own handwriting, giving age, education, business experience, if any, address, and phone number. Enclose small snapshot which will be returned.
ADDRESS Y K 105, TRIBUNE.

DICTAPHONE-steno.—Expd.; permanent; 40 hrs., 62½c hr.; 9 to 5:15-1 p. m. Sat. 325 N. Wells, 8th fl. [Opp. Mdse. Mart] Sup. 6076.

DRESS saleslady—Expd. Steady; good pay. Hellman's, 6755 Stony Island. Dor. 8696.

ELLIOTT-FISHER
Bookkeeping mach. operator for Accounts Payable dept. of wholesale house. Prefer beginner or one with slight exper. Excellent opportunity for advancement.
A. C. McCLURG & CO.,
333 E. ONTARIO-ST.

ELLIOTT-FISHER bkkpr. machine operator and also assist in bkpg. dept. Good oppor. State age, experience, salary desired. ADDRESS Y S 385, TRIBUNE.

Excellent Opportunity
General office, switchboard, some bookkeeping and shorthand. Pleasant surroundings. Reply in detail. ADDRESS Y J 210, TRIBUNE.

FAN-fold biller—Truck line exp. preferred; 11 a. m.-7 p. m. Wabash 1757.

FILE CLERK
Experienced in general filing work and able to relieve on switchboard; also little typing; West Side, convenient to L and surface; 5 day week. State age, experience, salary, and marital status. ADDRESS Y K 248, TRIBUNE.

FILE CLERK
SWITCHBOARD ASSISTANT.
18 to 26, good personality, pleasing voice, considerate to callers, with some plugboard exp. Defense business, small office. Please state your exp., former employers, refs., and salary earned. ADDRESS Y S 81, TRIBUNE.

FILE CLERK
Keeshin Motor Express Co.
221 W. Roosevelt-rd.

FILE CLERK
Immediate opening. Some experience desired. Mfg. organizations located southwest side. Address Y L 558, Tribune.

FILE CLERK-TYPIST
EXPERIENCED.
6051 W. 65TH-ST.

FILE clerks-typists—Permanent positions in the insurance field for HIGH SCHOOL GRADUATES. No experience necessary. Conv. lp. loc. Address P 56, Tribune.

FILE CLERK and messenger—No experience necessary, for insurance office; no Saturday work. See Miss Prosser, Rm. 941, Insurance Exchange.

FILE clerks—2; beg. or expd.; gd. wages; perm.; nr. No. Side. State 8562.

FILE CLERK—Some typing exper. helpful. Apply Rm. 448, 221 N. La Salle.

GENERAL OFFICE WORK
Permanent position, good future; exp. not essential.
Morgan Linen Service
2330 Cottage Grove-av.

GENERAL OFFICE CLERK
Typing, lite switchboard, receptionist; age 17 to 26; will train the right girl.
209 S. STATE, ROOM 1408

GENERAL OFFICE WORK
Young lady, in Michigan-av. advertising agency. Apply between 4:30 and 6 p. m. today. Robert Kahn & Assoc., 430 N. Michigan-av.

GENERAL OFFICE WORK
GOOD PAY. STEADY
2927 VAN BUREN-ST.

GENERAL OFFICE CLERK
Auto supply exp. preferred; some typing. Apply Mr. Dillon, Brunswick 28...

GENERAL office work—In downtown office; young woman recently out of high school preferred; oppor. for advancement. Call Harrison 3262 for interview.

GENERAL OFFICE WORK—Young; no experience necessary; good penman. Star Cleaners & Dyers, 2421 N. Western.

GENERAL office work open for several girls—Switchboard, typing, and billing. White Home Laundry. 4892 N. Clark.

GENERAL OFFICE.
Typing and Clerical Work.
Consolidated Radio Products, 350 W. Erie.

GENERAL office work and typing—5 day week. $20. Age 20-25. Apply 9-12. 4439 Lincoln-avenue.

GENERAL OFFICE WORK AND TYPIST Liberty Cleaners, 5123 Lake Park-av.

GEN. office work—Beginner. See Mr. Cully 5853 S. Halsted-st.

GEN'L office work—Know bkkpg., typing; small office n. w. side. Pen. 5047. Call a.m.

GENERAL office—Typing desirable; permanent. Call Tuesday. 520 S. Dearborn.

GIRLS—AGE 18-45
Office clerks; no experience needed. Start $15 weekly with definite advancement schedule. Pleasant surroundings. See Mr. Glennon, 7th fl., 10 S. Wabash.

GIRLS AND WOMEN
for sales work in large retail food store; experience not necessary; steady work. STOP & SHOP. 16 W. Washington. Room 210.

GIRLS
Immed. employment—good opportunities. Apply Miss Hardesty, 417 S. La Salle-st. THE WESTERN UNION TELEGRAPH CO.

GIRLS—INTERESTING LIGHT factory assembly work. No exp. necessary. 50 cts. per hr. to start. Steady wk., exc. chance for advancement. Henry Valve Co., 1019 N. Spaulding. 3300 W. on Grand-av.

GIRLS—Work 4½ day week. Tues. thru Sat. Must be active and over 5 ft. 4. Stockroom, sorting, order picking, checking; 50c. hr. Sherman's. 363 E. Ohio.

GIRLS—BEGINNERS
For general office work. Advancement. Apply 8 a. m.-10 a. m. Hibbard-Spencer Bartlett, 211 E. North Water-street.

GIRL—For typing and general clerical work in factory office; 5 day week. West side, convenient to L and surface. Give full information and salary expected. ADDRESS Y S 330, TRIBUNE.

GIRLS.
By loop office, for typing. Permanent. Har. 4766. Extension 16.

GIRLS—3 permanent positions for typists and general office workers in large office. Basic 5 day week. Experience not necessary but give details. Address Y S 82, Tribune.

GIRL—Capable typing, some dictation, gen. office. Apply in person. Decca Records, 22 W. Hubbard-st.

GIRLS FOR GENERAL OFFICE work; $86 month and up. Apply The Pullman Co., Rm. 902, 320 S. State.

GIRL—Under 28, for general office work; state age and qualifications. ADDRESS Y K 544, TRIBUNE.

GIRLS—H. S. grads., 17-21; general clerical work; life ins.; loop office; $85 month to start. Address P 195, Tribune.

GIRL—Ans. phone and type; sma. off.; 5 day wk.; exp. not nec. 1007 N. Clark. O.K. Exter

GIRL—Light packing and clerical; $18. Room 412, 308 N. Michigan.

GIRL—For general office routine; some typing. Apply 666 W. Division.

HELP WANTED—WOMEN.
Stores and Offices.

GIRLS!!
Jobs Await Those Who Qualify
IN ONE OF CHICAGO'S LONGEST ESTABLISHED MOST PROGRESSIVE FIRMS.
17 TO 30 YEARS
No Experience Necessary
ORDER HANDLING
Active, strong, tall girls who can do general mail order work are wanted. High school education preferred.
Openings Both at Chicago-av. and Northwest Side, 3700 West, 1800 North
OUR EMPLOYEES
Receive a liberal discount on the merchandise they buy at Wards.
WORKING CONDITIONS
Are excellent.
EMPLOYEES' CAFETERIAS
Offer you good meals at reasonable prices.
TRANSPORTATION
Is convenient from all directions.
HOLIDAY AND VACATION
Policies are liberal.
OUR EMPLOYMENT OFFICE IS OPEN
Monday thru Friday—8:30 a. m. to 5 p. m.
Saturday until noon.
APPLY IMMEDIATELY
MONTGOMERY WARD & CO.
618 W. CHICAGO-AV.

GIRLS
OVER 20 YEARS
Permanent positions in old est. steel concern. Pleasant working conditions. Excellent opportunity for those who qualify.
FILE CLERKS
TYPISTS
DITTO OPERATORS
STENOGRAPHERS
GEN'L OFFICE WORKERS
PAYROLL CLERKS
Apply between 8 a. m. and 5 p. m. any week day at
1409 S. CICERO
CICERO

GIRL
For posting, tabulating. Some bookkeeping or accounting experience desirable. Over 25 yrs. Defense plant.
EICOR Inc., 1501 Congress

GIRLS—WOMEN
16 to 45; no exper. necessary. All kinds of work. Stenographers, typists, filing, clerical, for bookkeeping, general office and traffic depts. Opportunity for advancement and permanent work. Apply Mr. Henderson, Room 2351, Field Building, 135 South La Salle.

GIRLS
for general office work.
Apply Chicago Gear Works
440 N. OAKLEY-BLVD.

GIRL—Northwest side; general office work; salary $18; permanent position with opportunity for advancement; essential civilian industry unaffected by war program; 5 day week; regular bonus; paid vacation; cafeteria privileges. O'Bryan Bros., 4220 Belmont-av.

GIRLS—17-35
General typing, also dictaphone operator. No exp. necessary. Good starting salary. Increase in 3 months. 5 day week. LIBERTY MUTUAL INSURANCE CO. 20 N. WACKER-DR. 7TH FLOOR.

GIRLS
17 yrs. or over; neat and active, for full time stock and inspection work; no exp. nec. Apply 7th floor employment office Chas. A. Stevens & Co., 19 N. State.

GIRLS OR WOMEN
for full time store work; no experience necessary. Starting salary, $17. Quick advancement. 3548 W. Irving Park-road.

GIRL—GOOD AT FIGURES, with 4 yr. H. S. edu., who has taken bookkeeping, to assist bkkpr. Must be neat, capable of development. For fire ins. Co. in Wrigley Bldg. Superior 0444.

GIRL—Living South, between ages 18 and 30, for general office work. Part time, 9 a. m. to 1 p. m. Salary $12 per week. Call Aberdeen 0550 for appointment.

GIRLS—Purchasing and pay roll detail. Clerical and typist, $100 to $120. Cashier, $100. Illinois Institute of Technology, 3300 Federal. Vic. 7200. Miss Ray.

GIRLS OR WOMEN
General office work; no exp. necessary; excellent opportunity; steady position. Art Publishing Co., 2509 W. Cermak.

GIRLS
for general office work; no experience necessary. Apply 1715 N. Bosworth.

GIRLS—Typists and general office work. Banner Wholesale Grocers, 115 S. Water Market, corner Racine-av. and 15th-st. Ask for Miss Salsman.

GIRL—Some selling and stenography in fabric house. Full or part time. Address Y K 349, Tribune.

GIRL—For general office work; some Comptometry exp. required; 5 day week. Lambrecht Creamery, 4150 Fullerton.

GIRL or woman—Clerical work, typing, gen. office duties, half days, preference of hrs. Live So. Side. 2509 S. State.

GIRL—Good at figures for pay roll work, cost or similar exper. desirable. Apply 666 W. Division-street.

GIRL—Gen. office work; $22.50 to start. Apply before noon. MIDWEST SALES CO., 3429 W. OGDEN.

GIRLS—Light stockroom and clerical work; exp. not necessary; 5 day week. 320 W. Ohio-st., 3d floor.

GIRL—For general office work and billing. Northern Ldry., 2737 W. Fullerton-av.

HELP WANTED—WOMEN.
Stores and Offices.

Girls-Women
TYPISTS
BILLERS
Experienced or would consider inexperienced high school graduates. This is an excellent opportunity, with unusual possibilities.
Liberal discount to all employees immediately
40 HOUR WEEK
Plenty of overtime at time and one-half
Apply 4th floor
Gamble, Skogmo, Inc.
2750 W. 35TH-ST.

GIRLS—ACTIVE
for stockrooms of wholesale book and stationery house; no experience required; advancement for those qualified. Apply
A. C. McCLURG & CO.,
333 E. ONTARIO-ST.

GROCERY Clerk—Experienced; good wages. Apply Ratner's, 513 E. 47th-st.

HANDWRITERS
TEMPORARY FOR INVENTORY.
Apply to Mrs. M. Smith after 10 A. M. RETAIL STORE, MAIN FLOOR.
MONTGOMERY WARD & CO.
619 W. CHICAGO-AV.
SOUTH SIDE OF STREET.

HEAD BAKERY GIRL
GOOD OPPORTUNITY FOR AN AGGRESSIVE YOUNG WOMAN TO TAKE OVER LARGE RETAIL BAKERY DEPT. MUST BE EXPERIENCED IN HANDLING PEOPLE AND MUST KNOW BAKERY MERCHANDISE. APPLY EMPLOYMENT OFFICE, 4th FLOOR, 9:30 A. M. to 5 P. M.
WIEBOLDT'S
Ashland, Monroe, and Ogden

HIGH SCHOOL GRADUATES
Typist and stenographer. No experience necessary, 5 day week, Michigan-av. office. Address Y K 255, Tribune.

HOTEL—Front office exp., but not necessary, for info. and mail work. See MR. LICHT. LA SALLE HOTEL.

INSURANCE office—Wants assistant to fire underwriter, age 25 to 50, exper. nec.; no Saturday work. See Miss Prosser, Rm. 941, Insurance Exchange.

INSURANCE—File clerks and typists; 5 da. wk.; 14th floor, 309 W. Jackson-blvd.

JUNIOR CLERKS
Recent high school graduates are invited to call for an interview; clerical positions now available. Lake View Trust & Savings Bank, Lincoln-Belmont-Ashland-aves.

KEY PUNCH OPERATOR
Large steel concern on west side, convenient to C. B. & Q., has opening for experienced numeric operators. Excellent working conditions and good salary. State age, experience, salary expected. ADDRESS Y S 328, TRIBUNE.

Key Punch Oper.—I. B. M.
Prefer girl who has some knowledge of I. B. M. machine operation but will accept one with key punch experience only. Loop office; 5 days per week. Give experience, age, salary expected. Address Y K 350, Tribune.

KEY Switchboard Operator and Typist. Defense plant, Irving-Cicero district. State age and salary expected. Address Y L 438, Tribune.

LADY—Middle aged, neat, congenial, for office work in contractor's residence, rm., brd., sal. Address Y S 323, Tribune.

LAUNDRY OFFICE
Girls for long hand billing and all around clerical work. Steady position; good salary. See Mr. Boettger, Leader Laundry, 1633 W. 43d-st.

LIBRARY CLERK
Beginner's position in nice surroundings; perm. with advancement; 40 hr. week. American Medical Assn., 535 N. Dearborn at Grand-avenue.

LOOK AHEAD!
Permanent Positions for
..Secretaries
..Stenographers
..Comptometer Oprs.
..Ediphone Oprs.
High school graduates. Experienced girls or beginners if capable will qualify for the positions listed above.
INTERESTING JOBS EXCELLENT WORKING CONDITIONS, STARTING RATES IN LINE WITH YOUR ABILITY, RAPID ADVANCEMENT FOR CAPABLE PEOPLE.
Apply Now
Our employment Office is open Monday throught Friday, 8:30 a. m., until 5 p. m. Saturday until noon.
MONTGOMERY WARD & CO.
618 W. Chicago-av.

LOOP INSURANCE CO.
Offers Following Positions
Stenographer, 30 to 40 years.
Dictaphone operator.
Clerk, bookkeeping, exp. or knowledge; clerk, look up work, typing and filing.
Page with typing ability.
Adjuster, good at figures.
166 N. Michigan. Miss Shenk.

MAIL GIRLS AND MESSENGERS
17 to 22; no experience necessary; permanent; opportunity for advancement; located in loop. Starting salary, $80. Address Y S 106, Tribune.

MOON HOPKINS
Straight billing knowledge all required. State experience and salary desired. ADDRESS Y K 247, TRIBUNE.

OFFICE work—Young beginner acceptable; $17 to start; with regular advancement. R 817, 56 E. Washington.

OFFICE Girl—Laundry office; good pay. Excellent opportunity. 2330 N. Pulaski-rd.

Continued on following page.

HELP WANTED—WOMEN.

Continued from preceding page.

Stores and Offices.

NEWLYWEDS

DO YOU WANT SOME SPENDING MONEY OF YOUR OWN? After you have finished with your light household duties you can work with us and still be home in ample time to prepare your husband's dinner. This is waitress work from 11 a. m. to 3 p. m. Guarantee of at least $10 a week income and possibility of making more. Experience not required. No Sunday work. We also have full time positions open. Apply at 1629 Orrington-av., Evanston, or ph. Davis 2300.

OFFICE CLERKS
WITH OR WITHOUT EXPERIENCE.
WALTER FIELD CO.
600 FULTON-ST.
1 blk. north of Lake-st., cor. Jefferson.

OFFICE CLERK
To work in time recording dept., large machinery mfr. In reply state age, references, experience and salary desired. Address Y J 171, Tribune.

OFFICE HELP
We have openings for order fillers and clerical help; opportunity for advancement. CENTRAL 5003.

OFFICE GIRL
Interested in learning drafting. [Rm. 1310]. 80 E. JACKSON.

OFFICE girl—20-30 years, to take charge of small office; good starting salary. Photo-Matic Co., 421 S. Wabash.

OPPORTUNITY
for comptometer operator and a biller
Expd. or intelligent beginners with some knowledge of comptometry; pleasant; permanent; opportunity for advancement; near South Side. Call Calumet 4730, Miss Wieber, Standard Unit Parts Corp.

ORDER FILLING—EXP. UNNECESSARY. Ap. Advance Pattern Co., 500 N. Dearborn.

P. B. X. OPERATOR-Typist—$23 wk. to start. Call Mrs. Repass, Chas. Schwartz & Co., 311 N. Des Plaines-st. Canal 1112.

PAGES
Steady position; promotional opportunities; 5 days, 40 hours, no Saturday work; vacation with pay; convenient loop location; pleasant surroundings and associates; air conditioned office; attractive low cost coffee shop. Please write fully including age and telephone number, or apply at
PERSONNEL DEPT.
5TH FLOOR
Chicago Title & Trust Co.
69 W. WASHINGTON-ST.

PARTY to manage LAUNDRY STORE—Exp. not nec.; good pay; living quarters free. 3107 Lawrence-av. No phone calls.

PORTRAIT studio receptionists, colorists and salesladies. 180 W. Washington; Room 1202. Dearborn 4804.

RECEPTIONIST
Medical or dental exper. for busy dental office. Speak Polish valuable but not essential. Write stating age, exper., salary, phone. Dr. W. M. Tully, 4740 S. Ashland.

SALESLADY
Must have excellent appearance; experience in selling fine bags and hosiery in exclusive atmosphere; top salary and comm. Apply Joseph Salon Shoes. 540 N. Michigan-av., Room 29.

SALESLADY
Experienced, alert, attractive, for high class lingerie and sportswear shop. Must be able to accept responsibility. State age and experience. Address Y G 219, Tribune.

SALESLADIES—Full or part time; single or married; no experience necessary; $17 to start. Neisner Bros., 7506 Cottage Grove.

SALESWOMEN
Ready-to-wear dresses, millinery, coats, and suits; expd. better clientele. Apply 7th floor employment office. Chas. A. Stevens & Co., 19 N. State.

SALESWOMEN—Better dress-coat specialty shop exper.; salary plus comm.; perm. That LEVITT Shop. 546 Diversey-pkwy.

SALESLADY—Thoroly exp.; to manage dress and sportwear shop; good pay to start. Tobey's, 4119 W. Madison.

SALESGIRL—N. S. infant and juvenile shop. Sal. and commission. Independence 1641.

SALESGIRLS—For curtains and draperies. Exper. not nec. Kogen's, 2833 Milwaukee.

Secretary-Stenographer
To executive, able to take technical dictation to doctors and follow-up sales prospects; must be willing to start at reasonable salary; permanent, with advancement depending on ability.
Cameron, 666 W. Division-st.

Secretary to Comptroller
of industrial concern south of loop. Must be rapid and accurate stenographer with ability also to compose letters; must know bookkeeping and be able to assist in accounting. These qualifications are indispensable. Excellent salary. State experience and personal details. Address Y K 549, Tribune.

SECRETARY-REGISTRAR
College grad. preferred; some knowledge one or more foreign languages desired; perm.; good typist; shorthand not necessary; interesting work in cultured atmosphere; $25. Apply, stating age, education experience, if any. Address Y L 338, Tribune.

SECRETARY—With business ability for confidential position in small buying office. Excellent salary, 5 day week. Write stating age, references, exper. Peter Eckrich & Sons, 3435 S. Racine.

SECRETARY—EXPD.
5 day week. Pleasant working. Near loop. Calumet 5680.

SECRETARY-STENOGRAPHER.
N. W. side mfr. offers perm. position to competent person age 28-38; state exp. and educ. Address Y S 89, Tribune.

SHOE SALESWOMEN
Experienced in selling women's high quality shoes; excellent opportunity for permanent work. Apply employment office, 3d floor.
MARSHALL FIELD & CO.

STENOGRAPHER—Work must be rapid, neat, and accurate. $30 for 40 hours, time and one-half for overtime. State exp. and education. Address Y S 399, Tribune.

STENOGRAPHER—Permanent; some experience necessary; $25 to start; excellent working conditions. Cory Co., 325 N. Wells. Sup. 0414. Mrs. Arlington.

STENOGRAPHER — Loop real estate office. Permanent position. General office work. Interesting and diversified. Good hours. Address X X 131, Tribune.

STENOGRAPHER—General experience; permanent position; 40 hour week; good starting salary; for west side. Give all information in first letter. 4607 W. 20th-st.

STENOGRAPHER
EXPERT. CALL MONROE 9800.

STENO.-TYPIST—Pleasant off.; rapid adv.; bkpg. exp. helpful; willing to learn dict. Phone Sup. 1455 for appt.

STENOGRAPHER and general office work—Experienced and capable. Truck line office. 46 E. 51st.-st.

STENOGRAPHER—With or without exp., law office. State age, qual., sal. desired. ADDRESS Y J 202, TRIBUNE.

STENOGRAPHER—GENERAL OFFICE WK. Young; exper. not necessary; 5 day week. 320 W. OHIO, 3d floor.

STENOGRAPHER—Exp.; 40 hour week; good salary to start. Address Y K 551, Tribune.

STENO.-Secretary—For real estate and insurance office; south side. State age and experience. Address Y K 254, Tribune.

STENOGRAPHER or typist—For real estate dept. loop bank. State age and experience. Address Y J 58, Tribune.

STENOGRAPHER, 18-25—Beginner, if good; 5 day week; pleasant working cond. in Merchandise Mart; $80 mo. Whi. 4408.

STENO.-secy.—Capable assistant; proofreading; some writing on weekly business paper. Address Y J 224, Tribune.

STENOGRAPHER.
Experd.; gen'l office work; so. side. Call for appt. Saginaw 9675.

STENO.—Genl. office work; expd.; also girl for statistical work and light steno.; expd. Mich.-av. Address Y J 220, Tribune.

STENO.—Also timekeeper; N. W. side of city. Address Y K 123, Tribune.

STENOGRAPHER—General office work; $20 week. United Embossing, 633 Plymouth-ct.

STENO.—Genl. office work; steady. Call Mr. Thomas or Mr. Schmidt. Lafayette 0789.

STENO.—Polish speaking, for gen. office work. Sabo Chemical Prod. Co., 1052 Milwaukee.

STENOGRAPHER—Wholesale furrier; $28.50 start. A. J. Blatte, 36 S. State-st.

STENO.—SWITCHBOARD experience desired, not essential; near loop. Harrison 6273.

STENOGRAPHER—North side; $25; 40 hour week. LAKEVIEW 4700.

STENO.—General office work; near north side office. Address Y G 218, Tribune.

STENOS. [2]—Married women; part time; good pay. 1047 W. Van Buren. Mon. 1579.

STENO.-typist—$22.50 a week; pleasant office. 40 hours. Monroe 8585. Miss Sosnik.

STENOGRAPHER—Beginner law office; good Eng. Mr. Johnson, rm. 807, 30 N. La Salle.

STENOGRAPHER—For general office work. 215 W. Ohio-st.

STENOG.—Legal; should have at least 3 yrs.' exper. Apply 10 N. Clark-st., rm. 1301.

STENOGRAPHER AND GENERAL OFFICE. CALL CANAL 3217.

STENO.—Age 25-30; rapid tech. dictation. $32.00. Address X 106, Tribune.

STENOGRAPHER—Insurance experience preferred. Charles Wolberg, 39 S. La Salle.

STENO.—Some export purch. dept.; exper. preferred. Superior 3925; Mdse. Mart.

HELP WANTED—WOMEN.

Stores and Offices.

STENOGRAPHERS
Permanent positions in old est. steel concern. Pleasant working conditions. Must be over 20 years. Good opportunity; transportation. Able to take dictation and transcribe neatly and accurately at medium speed. Apply any week day at 1409 S. Cicero-avenue, Cicero.

STENOGRAPHER
Expd., capable girl, over 25, for defense plant office. Ideal working conditions, good salary, opportunity for advancement.
EICOR, INC., 1060 W. Adams

Stenographer—Alert, neat girl beginner, will train by old established firm.
REMIEN & KUHNERT CO.
63 W. Grand-av.

STENOGRAPHERS
Esquire Magazine will employ several girls on beginning stenographic positions; opportunity for advancement; 5 day week. Apply 4th floor. 919 N. Michigan-av.
ESQUIRE, INC.

STENOGRAPHER
Light dictation and general office work; 40 hour week; good opportunity. State age, experience, refs. and salary. ADDRESS Y S 410, TRIBUNE.

STENOGRAPHER
Splendid opportunity for beginner to assist in sales dept. Location near N. W. depot. State age, educ., and salary desired. Address Y K 292, Tribune.

STENOGRAPHER
and key switchboard operator, between 20 and 27, with at least 2 years' exp. Must have pleasing personality and able to handle detail work efficiently. Salary $25 for 5 day week. Call Haymarket 1526.

STENOGRAPHER
personnel department. General office experience preferred. Michle Printing Press and Mfg. Co., 1345 S. Damen.

STENOGRAPHER
with at least 5 yrs.' experience; good penman; neat and accurate; give full details, including age, experience, and salary expected. Address Y K 455, Tribune.

STENOGRAPHER, EXPD.
or will train young graduates, splendid opportunity, 40 hr. wk., time ½ for overtime. In reply please give phone number if any. Address Y K 279, Tribune.

STENOGRAPHER
Must be experienced; top wages; also general office. Apply Rock Island Motor Transit, 1159 S. Wells.

STENOGRAPHER—Capable of assuming responsibility in old estab. organ. now engaged in war work; state age, exp., educ. and salary desired. ADDRESS Y M 94, TRIBUNE.

STENOGRAPHER for light dictation plus very interesting clerical work that requires initiative, accuracy with figures; perm.; nr. north side; 40 hr. wk.; pleasant working conditions. Address Y K 110, Tribune.

STENOGRAPHER
3 or more years experience; rapid dictation and typing. Cameron Surgical Specialty co., 666 W. Division.

STENOGRAPHER
SMALL OFFICE, BOARD OF TRADE BLDG. STATE QUALIFICATIONS. ADDRESS Y K 417, TRIBUNE.

STENOGRAPHER—Exp. preferred, with well estab. national organization; pleasant surroundings, 5 day week. See Mr. Olson or Mr. Haren, 450 E. Ohio-st., 1 block north of Grand-av.

STENOGRAPHER
General office; prefer west sider; good pay. Perm. 825 S. Kilpatrick. Mans. 1040.

STENOGRAPHER
for general office work. Wm. H. Pool Co., 626 S. Clark. Wab. 1356.

STENOGRAPHER—Some bookkeeping exp., general office and record work. Age 25-30, for mfg. plant in Austin. Steady. Address Y J 322, Tribune.

STENOGRAPHER
Truck line experience. Geo. F. Alger Co., 320 W. 31st-st.

STENOGRAPHER
Experienced. Apply Great Lakes Plating and Japanning Co., 1715 N. Bosworth.

STENOGRAPHER
5 DAY WEEK. $25.
1222 FULLERTON-AV.

STENOGRAPHER
Permanent; chance for advancement; beginners considered. 23 N. Franklin-st.

STENO.-SECRETARY
Large aircraft school, unusual opportunity. 936 W. Chicago-av. Mr. Zam. after 10 a.m.

STENO. and asst. editor—Perm.; smart beginner or experd.; top salary; 40 hrs.; call in person. Hobbies Magazine, 2810 S. Michigan.

STENO.—No objection beginner; small office. Phone Victory 7105.

SWITCHBOARD OPERATOR
and typist, also some light dictation; excellent opportunity. State age, exp., refs. and sal. Address Y K 96, Tribune.

SWITCHBOARD
5 day week; small office; pleasant cond.; $25. MAX STERN'S, 801 S. WELLS.

SWITCHBOARD operator—For hotel. Will instruct a willing person. Must have references. 5050 Sheridan-road.

SWITCHBOARD operator and receptionist—Experienced for small board; fair typist. Apply 666 W. Division.

SWITCHBOARD-typist—Yng. girl, 5½ day week, loop office. Permanent. $20. Address Y S 98, Tribune.

SWITCHBD. oper. for hotel—Hrs. 4 p. m. to 12. Apply Manager, 1244 N. Dearborn hotel

TYPIST
Exper. preferred, but will consider good beginner; permanent position with La Salle-st. investment house; pleasant surroundings; 38 hour week, 5½ days.
ROOM 300. 39 S. LA SALLE.

TYPISTS—25 GIRLS
Beginners and exp. 17-25 yrs. Mail order work. Hours 8:45 to 4:30 p. m., 5½ day week; steady work all year around. We pay good salary. Call at once. 442 N. WELLS. 3D FLOOR.

TYPISTS
and File Clerks. Exper. preferred, but will train new graduates. Permanent. STERLING INSURANCE CO. ROOM 800. 309 W. JACKSON.

TYPIST-GEN. OFFICE
Experienced; permanent; liberal salary. Beginner considered. APPLY THE KOMISS CO., 100 N. STATE-ST.

TYPIST—General office work. Order desk experience helpful. Permanent. Essential industry, 5 day week. Vicinity 48th and Kedzie. State qualifications, age and salary. ADDRESS Y S 335, TRIBUNE.

TYPIST BILLER
Immediate opening. Pleasant working conditions. Southwest Side location. Address Y L 520, Tribune.

TYPIST—GENERAL OFFICE
Good opportunity for advancement. Apply SILVER FLEET MOTOR EXPRESS. 3357 S. JUSTINE.

TYPIST
General office work; near north side. Call Superior 8652.

TYPIST, BILLER
and timekeeper. Must be good at figures. Gd. pos. Loc. Fullerton-Elston. Arm. 4803.

TYPIST—Experienced preferred, but not required; permanent position; state age, salary expected, etc. ADDRESS Y K 547, TRIBUNE.

TYPIST, GENERAL OFFICE WORK. Experience not necessary; hours 1 p. m.-8:30 p.m. MERCHANTS MOTOR FREIGHT. 2424 WEST CERMAK-RD. HAY. 3930.

TYPISTS and file clerks—Permanent positions. Good chance for advance. H. S. students graduating this mo. acceptable. Aetna Casualty & Surety. 120 S. La Salle. rm. 1515.

TYPIST OR BILLER
work in billing department. Merchant Shippers. 1858 S. Western.

TYPIST
Beginners; steady pos. and advancemt. Hibbard, Spencer, Bartlett, 211 E. No. Water.

TYPIST—A1, capable of keeping detailed records on war construction job. Chicago. $25. Address Y J 531, Tribune.

TYPIST—Experienced genl. office work; switchboard, filing. State age and references. Address Y K 81, Tribune.

TYPIST—NO SHORTHAND REQUIRED. Recent graduate preferred. Apply Burton Dixie Corp., 1208 W. Cermak-rd.

TYPIST and genl. office work, beginner preferred; sal. $90 mo.; reply giving age, education, etc. Address Y K 278, Tribune.

TYPIST—General office; high school grad.; no exp. nec. Address Y S 259, Tribune.

TYPIST—Some dictation, genl. office; $25. 1348 NEWPORT. GRA. 0317.

TYPIST and gen. office work—Perm. State age, sal. exp. Address T N 60, Tribune.

TYPISTS—Letter shop experience. Wilmar Prtg. Corp., 333 W. Lake, 8th flr.

Test Your Facts Answers

Here are the correct answer to today's "Test Your Facts" questions:
1. [c] A surgeon.
2. [b] Sari.
3. [a] A fish.
4. Henry Fielding.

HELP WANTED—WOMEN.

Stores and Offices.

Typists for Addressing
WALTER FIELD CO.
600 FULTON-ST.
1 blk. north of Lake-st., cor. Jefferson.

TYPISTS
for billing and clerical work in small office. Perm. positions; old estab. firm. Good opportunity with pleasant working conditions. Salary open. J. R. Short Milling Co. 3753 S. May-st. Yards 1314.

TYPISTS—CLERICAL WORK
Keeshin Motor Express Co.
221 W. ROOSEVELT-RD.
APPLY 9 TO 12 NOON

TYPIST-RECEPTIONIST
Beginner acceptable; must be accurate, neat, with gracious personality; pleasant working conditions and environment; permanent; $22 per week starting salary. Apply Consumers Insulating and Roofing Co., 3110 S. Michigan-avenue.

TYPISTS—CLERICAL WORK
INTERSTATE MOTOR.
526 W. 18TH-ST.
SEE MR. MAY.

TYPIST—Spdy. wkr.; mail order exp.; pref. Atlas Raincoat Mfg. Co., 836 Roosevelt.

WOMEN OR GIRLS
For light office work. Filing exper. preferred but not necessary.
STOP & SHOP
16 W. Washington. Room 210.

WOMEN
You can help during the war by serving as temporary communication carriers. Apply Miss Hardesty, 417 S. La Salle-st. THE WESTERN UNION TELEGRAPH CO.

WOMEN
for comptometer work. Apply 2d floor. 71 E. Lake-street.

WOMAN—Expd. in soliciting advertising over phone. Small salary and commission. State 5120.

WOMEN shoe clerks—Sell men's, women's, and children's shoes. Sal. or comm.; steady. The 12th St. Store, Halsted and Roosevelt.

WOMAN—Middle aged, in dry cleaning store. 740 W. 47th.

YOUNG WOMAN—WITH ABILITY TO LEARN RAPIDLY, TO HANDLE BILLING IN GRAPHIC ARTS INDUSTRY. EXPER. OR BACKGROUND IN PRINTING, ENGRAVING, OR ELECTROTYPE DESIRABLE. BETTER THAN AVERAGE SALARY. LAKE SHORE ELECTROTYPE CO., 418 S. MARKET-ST.

YOUNG girl—Gen'l office mail desk. Would consider inexper., high school graduates. Loc. S.W. side. Call Lafay. 6010, for appt.

Executives and Managers.

COLLEGE GRADUATE
Young woman, 25 to 35, single and self-supporting to whom a permanent position of responsibility appeals. We train you on the job. The first three to six months require light physical exertion, so only those who like activity should reply. This is an important, responsible, well paying supervisory position in a first rate modern plant. Give us the usual information required plus your interests and hobbies.
Address Y K 120, Tribune

Professions and Trades.

ALTERATION Fitter—Better dresses, suits. Exper. nec. Perm. position; good salary. Korshak's, 134 N. Marion-st., Oak Park.

ALTERATION woman—Exp.; full, part time. Marilyn Dress Shop, 3427 Lawrence-av.

AN INVITATION
to women between 40-50
who have not recently been employed and hesitate to venture out. PAY US A VISIT AT ONCE. Pleasant working conditions; 40c per hour while learning. ARGYLE LAUNDRY, 5416 N. KEDZIE.

ARMY WAR WORK
18-35 years, for light bench machine, clerical, and inspection work.
Experience desirable but not necessary; good company 1 block from the loop on main L and car lines; offers light factory work with good working conditions and considerate supervision; 3 shifts; bonus for night work; state age, exp. and family status. Address Y S 144, Tribune.

ASSEMBLERS
SPOT WELDERS
Women, 18 years to 30 years old, experienced or inexperienced, for assembly and spot welding on radio equipment. Must be U. S. citizen and have birth certificate
THE RAULAND CORP.
4245 N. KNOX-AV.

ASSISTANT DESIGNER.
Must have factory exp. Delaware 8130

ATTENTION HOUSEWIVES
Do you want to help the war effort? We train you in factory production. Hours 7:30 to 4. Pay 40c plus bonus. Age 17 to 35. Wabash 3891.

BEAUTY operator—Exper., steady, $25 wk. or part-time. Marshall Beauty Shop, 129 S. Kedzie. Sac. 0577.

BEAUTY SHOP MANAGER.
Fine shop. State experience. ADDRESS Y M 482, TRIBUNE.

BEAUTY OPERATOR—MANAGER
For dept. store in Kankakee. Promotional ability essential. Midway 6060.

BEAUTY operator—2 expd.; manicurist; gd. hrs. and sal. De Caprio Beauty Shop, 222 W. Adams. Dea. 4128.

BEAUTY operator—All around; steady or extra; good salary and hours. Also one apprentice. Mrs. Demke, 4623½ Lincoln-av.

BEAUTY OPERATORS [2]—A-1 FINGER ALSO MANICURIST. RANIER, 5 N. WABASH.

BEAUTY opers.—Steady, part time; good sal. Man barber. 4817 Irving Park-blvd.

BEAUTY OPERATOR—All around. Apply 4215 W. Harrison-st. Kedzie 6134.

BEAUTY Operators—A1; $25 week, 5 days. 7538 N. Ashland, Sheldrake 9856.

BEAUTY OPERATOR—Experienced; 5 day week. 2606 S. Avers. Crawford 2700.

BEAUTY operators or good perm. wavers. Highest salary, good hours. 907 W. 63d-st.

BEAUTY operator—$25 week; good hours. 7444 N. Western. Briargate 7641.

BEAUTY operator—Beverly Hills; steady. 9909 S. Wood-st. Cedarcrest 3210.

BEAUTY operators [2]—Good hrs., good salary. Rm. 410, 108 N. State-st. Dea. 0066.

BEAUTY Operator—Experienced; good salary, good tips; 8 hours. 4619 Sheridan-road.

BEAUTY operator—Busy shop; $25 a week and comm. 4652 N. Rockwell. Irving 8066.

BEAUTY OPERATOR—And one manicurist. $25 up. Hollycourt 9400.

BEAUTY oper.—Expd.; salary and comm. 5549 Belmont. Avenue 5539. Mr. Pearson.

BEAUTY OPERATOR—Expert finger waver. Call Lincoln 4310.

BEAUTY operators—2, A1; good sal.; work 1 nite wk. 6105 North-av. Euclid 1470.

BEAUTY Operator—Exper.; all around. Gd pay; 5 day wk. 1948 E. 71st. Dor. 2012.

BEAU. oper.—5 day wk. Steady. Fine sal. Gd. hrs. Maywood 2954 or Riverside 5428.

BEAUTY oper.—For excl. clientele; paid vacation; no eves. Good sal. Mer. 5246.

BEAUTY operators [2]—Exp.; all around; 5 or 6 day; $25. 950 Wrightwood. Buc. 6864.

BEAUTY Operator—For exclusive salon; 5 day wk.; vac. with pay. Merrimac 1867.

BEAUTY oper.—Exp.; A-1 finger-waver; stdy High sal. and comm. 2818 W. North-av.

BEAUTY operator—Exp. Steady. $35 per wk. 42 hrs. 1734 Greenleaf. Briargate 2820.

BEAUTY Operator—Capable of managing; good proposition. 6846 Stony Island-av.

HELP WANTED—WOMEN.

Professions and Trades.

BEAUTY OPERATORS
Steady or part time work available. 46-hr. week. One evening only. Salary and commission. Apply Beauty Salon, 2nd floor.
WIEBOLDT'S
Lincoln and Ashland-avs.

BEAUTY OPERATOR
Expd.; good salary and commission. 1148 W. Pratt. Hollycourt 4666.

BEAUTY Operator [1]; Manicurist [1]—Young; exp.; steady; good salary. Busy air conditioned salon. Strader Beauty Salon. New Field Bldg., 135 S. La Salle.

BEAUTY opers.—All around and perm. waving only; good hours and sal.; loop or your naborhood. Apply 6 E. Randolph, Rm. 203

4 Bench Lathe Oprs.
100% WAR WORK
2d shift. Some schooling or experience in above preferred—or high school education. Proof of citizenship a necessity. NO MAIL OR PHONE INQUIRIES CONSIDERED.
Brad-Foote Gear Works
1309 S. Cicero-av.

BINDERY GIRLS—EXP.
Must know how to jog paper. Nite work. Steady; 40 hours and overtime. Wessel Co., 458 E. 30TH.

BINDERY GIRLS
Exp. Steady work. The Sentinental, 511 S. Sangamon, corner of Harrison-st.

BINDERY girls and for light factory work. Steady position. Beckley-Cardy Co., 1632 S. Indiana-av.

BINDERY Girls—Experienced; part time. 341 N. Pulaski-road. Kedzie 8050.

BONBON DIPPERS
Experienced. Good pay.
DE METS, 312 W. MADISON

BUTTONHOLE operators—Exp. on Reece machine for ladies' dresses. Sampson, Strasberg Co., 337 S. Franklin.

BUTTONHOLE button machine oper.—50c per hr. Atkins Mfg. Co., 1250 W. Van Buren.

CAKE ICERS
DAY WORK—GOOD PAY
PACKERS
Night Work. Bakery Goods.
GOLDBLATT BROS.
1927 PERSHING-RD.

CANDY PACKERS
GIRLS AND WOMEN
AGES 16 TO 40.
CONVEYOR WORK AND MISCELLANEOUS FACTORY JOBS.
DAY WORK OR SHIFT WORK.
TOP WAGES
NO EXPERIENCE NEC.
We Train You
EXCELLENT WORKING CONDITIONS. Pleasant, steady work. Good transp.
BRING SOCIAL SECURITY CARD. If under 19—bring birth certificate.
BUNTE BROTHERS
3301 W. FRANKLIN-BLVD.

CANDY WRAPPERS
Girls wanted, 18-35 years, for day work, 7 a. m. to 3; for night work, 4 p. m. to 12:30; to wrap and pack candy. Steady work; good wages; no experience necessary.
1013 N. CICERO.

CHEMICAL LABORATORY ASSISTANT
SOUTHWEST SIDE.
General knowledge of laboratory apparatus and technique main requirement. Experience secondary; American citizen. Reply, stating training, experience and salary desired. Address Y K 56, Tribune.

CHEMIST—FEMALE
for immediate work; college graduate. Corn Products Refining Co., 63d-st and Archer-av., Argo, Ill.

Chocolate Packers—Fancy
Exper. Will also take a few beginners. HILLMAN'S, 28 W. Washington, Rm. 440.

COLORED GIRLS
We have employed only colored girls for over 27 years; need 20 nice, clean, young, colored girls; prefer expd. operators, but will take girls over 17 and train to sew handkerchiefs; good pay while learning; steady girls only. New York Handkerchief, 1021 W. Adams.

COLORED girls—Beginner or expd.; good pay learning trade of dental lab. A. A. A. Dental Lab., 1555 Milwaukee.

COLORIST—For photo studio; liberal starting salary. Give full details. Our employes know of this ad. Address X L 534, Tribune.

CREDIT AND COLLECTION, ADVANCED PRIORITIES, STEEL—MACHINERY—SUPPLIES. Woman with above exper., now perhaps asst. with larger organization; opport. for advancement in growing organization now engaged wholly in defense work; give details, age, previous exp. and salary desired. ADDRESS Y G 237, TRIBUNE.

DEFENSE PLANT
5 MILES WEST OF CHICAGO'S LOOP WITH THE BEST TRANSPORTATION FACILITIES NEEDS
100 WOMEN
Each day to train for machine operators, assemblers, inspectors, and factory workers. Also experienced machine operators of all kinds wanted.
Decide now to do your part in the war effort.
PHONE RANDOLPH 9035 OR STATE 4992 FOR PARTICULARS

DEFENSE PLANT
RADIO
LINE WIRERS
SOLDERERS
EXPERIENCED.
WARWICK MFG. CORP.
4640 W. HARRISON-ST.

DEFENSE WORKERS, ATTENTION! Expd. canvas glove sewers; steady work, good pay. Advance Glove, 215 W. Ontario.

DENTAL Mechs.—Day or eve. shift; beginner or exp. wax., fin., pol. Good pay; perm. A. A. A. Dental Lab., 1555 Milwaukee-av.

DRILL PRESS AND Milling Mach. Operators
EXP. HELPFUL BUT NOT NECESSARY.
Precision Inspectors
MUST HAVE EXPERIENCE. DAY AND NIGHT SHIFTS. GOOD STARTING SALARY AND BONUS.
Haber Screw Machine Product Co.
900 W. North-av. 2d floor

DRILL PRESS OPERS.
Women—Light factory work. Apply General Laminated Products, Inc., 2857 S. Halsted.

HELP WANTED—WOMEN.

Professions and Trades.

ENVELOPE opr.—Exp. on plunger mach.; good pay. Mills Envelope Co., 538 S. Wells.

FACTORY GIRLS
16 to 18 years of age, to learn to assemble small parts; permanent positions; no experience necessary; bring birth certificate. STANDARD ELEC., 941 WRIGHTWOOD.

FACTORY girls—18-35; on defense work; exp. unnecessary; good working conditions. 4500 Ravenswood-av.

FACTORY GIRLS — White. Good starting wage. Time and ½ for over 40 hrs. Steady. Apply 674 N. Kingsbury, 2d fl. Sup. 1875.

FACTORY GIRLS—Light factory. No exp necessary. Overtime. 418 N. May-st.

FEEDERS
Girls and women, exp. on Miehle flat bed presses. Steady emp., regular hrs. See Miss Keller, Container Corp. of America. 1301 W. 35th-st.

FEEDERS, folders, shakers, handkerchief girls; stdy. wk.; gd. pay. 925 S. California.

FINISHER on custom pants who can do good work and make button holes by hand. C. R. Clauson Co., 208 N. Wells.

FITTER—Exp. on high grade clothes; permanent; good salary. Toby, 2344 E. 71st.-st.

Flatwork Operators
feeders, and folders, to work in modernly equipped, well ventilated linen supply and wholesale laundry. Steady work. Good pay. 520 W. 36th-st. Mr. Whitney.

FORELADY—For china decorating factory No exp. in this line but must be exper. in handling factory help; exc. salary to start. 2715 ARCHER-AV.

200 GIRLS
17 TO 45 YEARS
Day and night work
HOURS
7:15 a. m. to 3:45 p. m.
3:45 p. m. to 12:15 a. m.
11:15 p. m. to 7:15 a. m.
No experience necessary
INSERTERS
WRAPPERS
ENCLOSERS
FEEDERS ON MACHINES
BOX FILLERS
Time work and piece work. Bring Social Security number. If under 18 years of age, bring your birth certificate.
W. F. Hall Printing Co.
4600 DIVERSEY
Employment Dept.

GIRLS AND WOMEN
18 to 40
Top Rates
Semi-Skilled Work
We Train You
10% Bonus for Night Work
Day and Night Hours
Excellent Working Conditions
Paid Rest Periods
Good Transportation—All Lines to Cicero and Lake-st.
E. J. BRACH & SONS
4658 W. KINZIE-ST.

GIRLS - GIRLS - GIRLS
Do you want to help win this war doing really vital defense work? Near South side plant will start you at 52c to 58c an hour plus liberal bonus and piece work rates. Time and ½ over 40 hours. Ideal working conditions. Near L, bus, cars, and I. C. U. S. citizens.
CALUMET 1271

GIRLS, 18-40
MACH. WK.—FINISHING—ASSEMBLING IN PLASTIC MOLDING PLANT. PLASTIC EXP. NOT NECESSARY.
DAY OR ROTATING SHIFTS. STEADY; DEFENSE WORK. GOOD TRANSPORTATION.
ELMER E. MILLS CORP.
Plastic Molders. 812 W. Van Buren.

GIRLS—WOMEN
STEADY EMPLOYMENT
Light Factory Work
Radio Experience Preferred
Standard Coil Products
4910 Bloomingdale-av.

GIRLS-16 AND OLDER
Pleasant, inside, light factory, day or night work; bring birth certif. or naturalization papers to prove you are an American citizen; street car stops at door. Apply MR. LIVINGSTONE. 153 N. MICHIGAN. 4TH FLOOR.

GIRLS
For night work in defense plant. Good wages, bonus, free insurance and hospitalization. Interview bet. 8:30 a. m.-12 noon.
Apply D X CRYSTAL CO.
1841 W CARROLL.

GIRLS
18 YEARS AND OVER.
Factory work; good working conditions; rest periods; cafeteria, smoking rooms.
NATIONAL BISCUIT CO.
1018 WASHINGTON-BLVD.

GIRL
for dry cleaning plant; willing to learn to operate sleever and machine pressing; pay while learning. Nortown Cleaners, 1529 Howard.

GIRLS—WOMEN
Experienced only; covering, glueing, and turning in fancy boxes, photo frames, novelties. Light work; 5 day 40 hour wk. 325 N. Wells-st., 8th Fl. Sup. 6076.

GIRLS
17 to 35; lite factory work. Day and night shifts. No experience necessary. Apply 6415 N. Ravenswood-av.

GIRLS—WOMEN
18-40; to operate drill presses, lathes, and for inspection, with or without exp. Apply J. E. McAuley Mfr. Co. 554 W. Adams.

GIRLS
for light factory work; steady employment, 48 hr. wk., good pay, excellent working conditions. Ph Lafayette 2505, Mr. Anderson.

GIRLS—To work nights in S. W. side factory; essential industry; pleasant work and steady after war; good opportunity; no exp. necessary. Give weight, height, and age. Address Y S 379, Tribune.

GIRLS AND WOMEN
in picture frame factory; steady job, congenial surroundings. BORIN, 1325 S. CICERO.

GIRLS AND WOMEN
General factory work; ages 18 to 45. Apply 1715 N. Bosworth.

GIRLS and women—White, making party favors setting at tables; experience not necessary. 40 or 44 hour week optional. 2550-2558 W. North-avenue.

GIRLS—To learn trade; light bindery work. We pay while you learn good trade. Rapid advancement. Plastic Binding Corp., 732 South Sherman

GIRLS—17 to 35 yrs.; expd.; light factory work; exper. not essential; starting rate 50c hour. 3d flr., 805 S. Jefferson.

GIRLS—Young; white; to pack bakery goods; 40 hr. week and overtime; no exp. nec. R. Tamkin, 2230 S. Union, 2d flr.

GIRLS—For food factory work; lite, clean package wk.; no exp. necessary. Apply 318 W. Ohio, Dainty Food Mfrs.

GIRLS—To do hand sewing on tents; no exp. necessary. Indestructo Awning Co., 54 W. Grand-av.

GIRL or woman—For silk screen printing. 50c per hr. 1320 Clybourn.

GIRLS—For light factory work. Holmes Co., 161 W. Harrison-street.

GIRLS—FOR LIGHT FACTORY WORK; 50c PER HOUR. 401 N. MORGAN.

GIRLS—For packing candy; no experience necessary. 612 N. Orleans, 2d floor.

GIRLS or women—White, for various laundry positions. Experience unnecessary. De Normandie Laundry, 7558 S. State-st.

GIRLS—For light factory work. Apply 8-10 a. m. Monday. 2444 W. 21st.

GIRLS—White; exp. inserting folding circulars. 42½c hour. 2451 Michigan, 2d floor

GIRLS—Exp. bindery work; hand glueing; steady wk.; gd. pay. Artcraft, 448 N. Wells.

GIRLS [2]—White; lt. assembly. Pleas. surroundings; good pay; 7th fl., 440 N. Wells.

HELP WANTED—WOMEN.

Professions and Trades.

GIRLS—WOMEN
16 TO 45
DEFENSE WORK
A variety of factory work suited to every type of personality.
No experience required.
Day and night shifts.
10% bonus for night workers.
Quick advancement in pay.
Plenty of overtime at time and a half.
Pleasant working conditions. Conveniently located. Ample privileges granted.
1500 N. HALSTED

GIRLS! GIRLS! GIRLS!
We have a large number of openings for girls graduating from high school this month who are over 16 years of age and would like to learn radio and Signal Corps work. It is interesting, fascinating, and is 100% War work. The experience gained will also be in demand after the war is over.
Apply now—at once—and have your position waiting for you when you graduate.
Apply between 8:15 a. m. and 4 p. m. at the employment offices of The Stewart-Warner Corp.
1828 Diversey-pkwy.

GIRLS AND WOMEN FOR LIGHT FACTORY AND CLERICAL WORK
GOOD TRANSPORTATION
EVERSHARP, INC.
1800 W. Roscoe Buc. 4000

GIRLS
NO EXPERIENCE NECESSARY. Apply for war work NOW and start work after graduation. Permanent jobs open in assembly and inspection departments for qualified persons. Day or early night shifts. Pleasant surroundings, good starting rate. Convenient to L or street car. APPLY PERSONNEL DEPT. 225 W. HURON. 4TH FLOOR.

GIRLS AND YOUNG WOMEN
GOOD OPPORTUNITY IN
PLASTIC INDUSTRY
NO EXPERIENCE NECESSARY. EXTRA PAY FOR NIGHT WORK. CHICAGO MOLDED PRODUCTS. 1020 N. KOLMAR-AV.

Girls-Women
Inexpd. for Factory Work. Rapid Mounting & Finishing 310 W. Polk-st.

GIRLS
Help the War Effort
With some artistic ability and interested in doing your part in war effort by creating interesting work; average $30. 712 S. Federal-st., 9th floor.

GIRLS OR YOUNG MARRIED WOMEN
Work 4½ day week. Tues. thru Sat.; must be active and over 5 ft. 4. Stockroom sorting, order picking, checking. Sherman's, 363 E. Ohio.

GIRLS—SHOE WORKERS
Exp. lining markers and stampers. J. P. Smith Shoe Co., 671 N. Sangamon.

GIRLS AND WOMEN
16-35—WHITE
Pleasant light, clean factory work. No experience necessary. Atlas Spring Co., 228 N. Clinton, 2d fl.

GIRLS OR WOMEN (5)
For laundry work; no experience necessary; clean, wholesome place to work; 40c an hour to start. Keese Laundry, 2516 Armitage. Hum. 0480.

GIRLS
Light factory work. No exp. required. 1148 W. Chicago.

GIRLS
FULL TIME, LIGHT FACTORY WORK. 5339 W. LAKE-STREET.

GIRLS, 18 TO 30
Clean factory work, on night shift. Apply after 9 a. m. 2701 Armitage.

GIRLS—Colored; single and double needle sewing machine operators; steady work; good pay. Box Mfg. Co., 4611 N. Clark.

GIRLS—17 to 23, for light, clean assembly work.; 44 hour week. Bull Dog Lock Co., 4642 Ravenswood, 2d.

GIRLS—White; packing; no experience necessary; time and a half for overtime. 2451 MICHIGAN-AV. 2D FLOOR.

GIRLS—Light factory work; day or night work. Apply 8 a. m. to 9 p. m. Columbia Envelope Co., 345 W. Hubbard, 5th floor.

GIRLS—For light factory work. Apply Chicago Miniature Lamp Works, 1500 N. Ogden-avenue.

GIRLS—FOR LIGHT FACTORY WORK. No experience necessary. Turner Mfg. Co., 2309 S. Keeler.

GIRLS—PLATING ROOM RACKERS Night shift. Poray, Inc. 3345 W. Grand.

GIRLS—18 TO 30
Paper box factory; exp. and inexp. Steady work; days. 2435 S. Rockwell.

GRINDERS
SAND BLASTERS
Must be American citizen, age 18 to 30 years; experienced or inexperienced. Bring birth certificate or citizenship papers. Apply at employment office any morning, Monday through Saturday, 8 a. m. to 12 noon.
THE RAULAND CORP.
4245 N. KNOX-AV.

HELP WANTED—WOMEN.

Professions and Trades.

GRAPHOTYPE OPERATORS
EXPERIENCE on keyboard machines—Steady work all year around. Good salary. 442 N. WELLS-ST., 3D FLOOR.

GRINDERS
Will teach several girls to grind machine tools. Steady work. If you qualify. We pay while learning. ADDRESS J B 566, TRIBUNE.

HIGH SCHOOL MIDYEAR 1943 GRADUATES
Western Union
OFFERS REGULAR EMPLOYMENT. INTERESTING WORK HANDLING TELEGRAMS OVER OUR LONG DISTANCE AUTOMATIC CIRCUITS.
Experience unnecessary. Work easily learned. Paid while training. Vacation with pay. Excellent transportation. Apply 8 a. m. to 4 p. m.
MRS. RUTH ANDERSON
427 S. LA SALLE

INSPECTOR
Splendid opening with good pay for exp. inspector. Day work. Community Motors, 235 E. 33d-st.

LABORATORY ASSISTANT
Young women interested in chemical laboratory work; high school or college training preferred; previous experience not essential if applicant is seriously interested in this type of work. 2841 S. Ashland-av.

LAUNDRY WORKERS
White, no experience necessary. Apply Mr. Richardson, 303 E. Superior-street.

LAUNDRY WORK—GIRLS [White]. 4213 N. KEDZIE.

Immediate Employment
Girls and Women, 18 to 40
We will train you. Work is clean and pleasant; good pay; straight hourly rate; 40 hour week; day or night shift; steady Interview daily except Sunday.
UNITED WALLPAPERS FACTORIES, INC.
3330 W. FILLMORE.

INSPECTOR and bagger—Velvetone cleaners. 5001 S. Loomis.

Laundry Girls—Women
No experience necessary. Full or part time; good wages. ANTISEPTIC LAUNDRY, 1000 GRACE-ST.

LAUNDRY HELP
Girls for genl. laundry work, no exper. necessary. Angelus Laundry, 4500 N. Clark

LAUNDRY help—Shirt press operators, finishers, wearing apparel opers. and mangle girls. National Laundry, 759 S. Cicero.

LAUNDRY press operator—Experienced; day work. SURF HAND LAUNDRY, 846 Diversey-pkwy. Buc. 5557.

LAUNDRY FEEDERS, FOLDERS and flat work finishers—Also shirt press operators; very good pay. 5409 W. Lake.

LAUNDRY PEN MARKER—Experienced on shirts; steady work; highest wages. American Laundry, 925 S. California.

LAUNDRY help—Good hours and pay; will teach beginners. Mt. Sinai Hospital, California-av. and 15th-pl.

LAUNDRY sorters—For wet wash dept. Highest wages. 2750 W. Roosevelt-rd. Nev. 7500.

LIGHT factory work—Any one mechanically inclined and having some assembling or machine exp. can handle the bench work and small machine operations which we have. Steady; day shift. Excellent transportation to our plant. Apply 364 W. Chicago-avenue.

LINEN SUPPLY
Girls and women—Learn to press garments, fold towels or wrap bundles. Top pay Near Chicago-av. L and surface. 849 N. FRANKLIN-STREET.

MANICURISTS—1 full time and 1 part time; good salary. Call Lincoln 4310.

MANICURIST—Expert; no nights; 5 day wk.; good sal. Fairfax 4646. Sun. or eves.

MASSEUSES—Experienced; good salary. SELAN'S, 59 E. Madison-st.

MILLINERY MAKERS
Exp. only better hats. Also PREPARERS. Experienced preferred, not essential. JANET HATS, 65 E. SOUTH WATER-ST.

MILLINERY MAKERS
Daylight factory; felts only. Julius Halt, Rm. 2101, 65 East S. Water-st.

MILLINERY fabric operators—Come ready to work; exp. Abrams Bros., 65 E. Randolph.

MILLINERY MAKER—Part time or steady, on better hats. Village 4483, after 6 p. m.

NURSES or attendants—White; for mental cases; private sanitarium; 8 hour duty. Call Wilmette 1862 before 5 p. m.

NURSES.
Graduates, undergrad., pract.; good salary. Calumet 6166 or address Y K 536, Tribune.

OPERATORS
TUMBL TOGS are expanding factory—Have permanent work for a few good experienced operators on children's play suits; can also use a few ambitious inexperienced girls; conveniently located if you live north; 2 shifts; days, 8 to 4:30; evenings, 5 to 10; new modern machines and easy to sew garments. 3720 W. North-av., 3d floor. Spa. 4800.

OPERATORS
On single and double needle machines to work on light wash garments; modern factory; good working conditions; we will teach you a trade and pay you while learning.
M. SNOWER & CO.
361 W. Chestnut-st., 2 blocks from Chicago AVE. L STATION.

OPERATORS
With some experience on gloves. Good pay. War work. 1319 S. Michigan, 5th Flr.

OPERATORS
Single, 2 needle zig-zag; highest piece work rates; starting salary guaranteed. For civilian and war departments.
THE FORMFIT CO.
508 S. FRANKLIN. 5TH FLOOR.

OPERATORS
White, for power sewing machines. 5 day week. Good starting rate. Come ready for work. 123 N. Wacker-dr. Formerly Market-st., cor. Randolph, 6th fl.

OPERATORS
Exp. on single needle buttonhole Merrow machines on children's play suits; 45c hr. guaranteed. Can make up to $28 week Tiny Togs, 307 W. Van Buren.

OPERATORS
Expd., for sewing machines; guaranteed hourly rate with piece work arrangement averages $30 and up; excel. work condit. HYDRO-TEX CORP., 570 W. ADAMS.

OPERATORS
Expd. on sewing machines. Good pay. CLARE LIMITED, 710 W. Jackson.

Operators—Wash Dresses
Experienced single needle and special operators can earn top wages; good working conditions; steady; extra pay for overtime 404 S. RACINE.

OPERATORS
Night shift, 4:30 p. m. to 1 a. m. Experienced on single needle power machine 2073 N. CAMPBELL.

Operators—Wash Dresses
Experienced single needle; excel. working conditions; top wages; new management See Connie, 412 S. Wells-st., 7th floor.

OPERATORS—White or colored; only experienced union special Merrow machine operators need apply. Good pay; steady work; bonus. 213 Institute-pl., 7th floor, 1 block north of Chicago-av. L.

OPERATORS
Expd. single needle; easy work; highest wages paid; plenty of overtime. Sher Bros. Mfg. Co., 17 E. 23rd-st.

OPERATORS—Experienced on power sewing machines. Can make over $25 per week and overtime. Night or day shift. 4TH FLOOR. 624 W. ADAMS.

OPERATORS—EXP. SINGLE NEEDLE AND SPECIAL, PRESSERS ON DRESSES; STEADY WORK; GOOD PAY. JOANNE KIDDY DRESS CO., 212 S. MARKET.

OPERATORS
Women-Girls on ladies' pinafore aprons Sty. wk. Lenore Garments, 1020 W. Adams

OPERATORS—Exp. Singer single needle, night work. Apply 9 a. m. to 6 p. m. Defense work. 2457 S. Michigan, 2d floor.

OPERATORS—Expd. ladies' blouses; also special machine operators and examiners; steady. Rothley, 307 W. Van Buren.

OPERATORS—Slipcover sewers; pleas. working conditions; steady; highest prices paid Slipcover Co., 629 W. Washington.

OPERATORS—Pinkers exp. on cotton dresses; also exp. single needle operators. Apply 2d fl., 3729 Belmont.

OPERATORS—Exp. blouses; col. or wht. Day and night shift. Can earn $35 wk. Plenty of material. Diane Co., 212 S. Market.

OPERATORS — Sewing machine; good pay; year 'round work. Wimbledon Shirt Co. Room 878, Merchandise Mart.

OPERATORS—Expd on one needle; steady overtime. 6th fl. 910 W. Jackson.

OPERATORS and finishers on skirts—Exp.; steady work. 241 W. Van Buren, Rm. 603.

OPERATOR—Sewing exp.; good pay, overtime. E. S. Vihon Co., 516 W. North-av.

HELP WANTED—WOMEN.

Professions and Trades.

OPERATORS
SINGLE NEEDLE
For better rayon dresses. Exceptionally high piece rates and bonuses.
Attention, Women and Housewives!
You are needed in industry and we will teach you to sew on power machines in our light, airy factory. Minimum guarantees.
SMOLER BROS.
2300 Wabansia

Operators Needed
Large dress manufacturer can use experienced operators on single needle machines.
Good salary and bonus. Excellent working conditions, steady all-year around work.
OPERATORS.
Learn to Sew
We offer wonderful opport. to beginners. PAID WHILE LEARNING.
3021 N. Pulaski-rd.

OPERATORS
100% GOVERNMENT WORK
Single needle operators; good piece work rates plus bonus plan; steady work all year.
Protection Products Co.
615 N. Aberdeen 4th Floor

OPERATORS
Single Needle
EXPERIENCED ON WASH DRESSES
TOP PAY—ALSO BONUS
LIBMAN MFG. CO.
1530 N. Dayton—1 block from "L"—Halsted and North-av. Car Lines.

Operators—Part Time
WASH DRESSES. EXPER., HIGH PAY. Dainty Frock. 206 S. Market.

PACKER—COLORED.
5 day week. Good pay. Perm. 900 S. Wabash, 1st floor.

PHOTOGRAPHER
FINISHER. JENART STUDIO. 6034 IRVING PARK-ROAD.

POWER machine operators—Experienced on lightweight textile. Apply Burton-Dixie Corporation, 1208 West Cermak-road.

PRESSERS—COLORED
Exp. on blouses; steady work. Apply Royal Maid Co., 325 W. Adams.

PRESSERS [hand]—On new shirts; can earn $35 weekly year 'round. Wimbledon Shirt Co., Room 878, Merchandise Mart.

PUNCH PRESS OPERATORS
Steady work; good pay. Apply Mr. Hawkins, 1417 W. Jackson.

PUNCH PRESS OPERATORS.
55c to start; defense plant; steady. 1504 CARROLL-AV.

TIME KEEPER—Restaurant exp. preferred. State age, exp., and salary wanted. ADDRESS Y G 241, TRIBUNE.

WAR WORK
For precision instrument assembly; no experience necessary. WE conduct our own school; gd. pay; ideal work. cond. Lak. 4700.

Western Union
Offers to Young Women 17-30 Years
REGULAR EMPLOYMENT IN AN INDUSTRY WHICH IS PLAYING A VITAL ROLE IN THE WAR EFFORT
Experience Unnecessary
HANDLING TELEGRAMS OVER OUR LONG DISTANCE AUTOMATIC CIRCUITS
PLEASANT, CLEAN WORK
EASILY LEARNED
PAID WHILE TRAINING
APPLY 8 A. M. TO 4 P. M.
MRS. RUTH ANDERSON
427 S. LA SALLE-ST.

WOMEN
FOR PRODUCTION OPERATIONS ON LIGHT MACHINES; ASSEMBLERS AND MISCELLANEOUS BENCH WORKERS ON ALTERNATING SHIFTS ON WAR PRODUCTION WORK IN MODERN PLANT LOCATED ON SOUTHWEST SIDE.
Preference given to women with factory experience.
DESIRED AGES FROM 21 TO 35 YEARS. WRITE, STATING EXPERIENCE, MARITAL STATUS AND AGE. ALSO GIVE ADDRESS AND PHONE NUMBER SO IMMEDIATE CONTACT CAN BE MADE FOR INTERVIEW. ADDRESS Y K 229, TRIBUNE.

WOMEN—25 TO 45
LEARN WELDING
IN OUR MODERN SCHOOL WE WILL TRAIN YOU TO ARC WELD PREPARATORY STARTING WORK ON OUR AIR CORPS CONTRACTS. WE PAY YOU 45c PER HOUR DURING YOUR TRAINING PERIOD. APPLY WEEK DAYS, 8:30 TO 3:30, OR WRITE TO 1310 W. DIVERSEY-PKWY. ATTENTION MISS CORSON.

WOMEN
Are you helping our army and navy? Do your part by working in war industry. You need no experience.
FACTORY
Permanent jobs open for qualified persons in assembling, machine shop and inspection departments. Interesting work in pleasant surroundings. Opening on day or early night shifts. Good transportation. L or street car. APPLY PERSONNEL DEPT. 225 W. HURON. 4TH FLOOR.

WOMEN
With commercial or amateur photographic exp. Write for application blank. Burton Holmes Films, Inc., 7510 N. Ashland.

Women Factory Workers
18 to 45 years; experienced and inexperienced; steady work with overtime; day and night shifts. Apply 1752 N. Honore-st.

WOMEN, 2—With some machine shop experience, to operate lathes and internal grinder machines. Address Y S 196, Tribune.

WOMEN—White; to learn hosiery repair. Interesting profession. Good starting salary. Apply Room 803, 608 S. Dearborn-street.

WOMEN for light assembly—No experience necessary; good pay and rapid advancement. Second floor. 114 W Kinzie.

WOMEN—17 and over light factory work. Days. 222 S. Morgan or 4630 Harrison-st.

Continued on following page.

HELP WANTED—WOMEN.

Continued from preceding page.

Professions and Trades.

WOMEN
for factory work in knitting department. From 4 to midnight shift. Steady work. Good pay. 1319 S. Michigan, 5th Floor.

100% DEFENSE WORK
Girls to be trained for radio work. Pleasant working conditions. Day or night shift. Meals at cost.
15 S. THROOP-ST.

Household Help.

COUPLES — FOR ADVERTISEMENTS FOR Couples see separate subheading "Couples" immediately following this subclassification

COOK and housekeeper—Who desires a position in a nice home with 3 people, in Oak Park. Good salary. ADDRESS Y S 283, TRIBUNE.

COOK and gen. hswk., personal ldry.—No windows; 3 blks. fr. L; Saturday and Sunday off; $20. Wilmette 4052.

COOK AND 1ST FL.—NO LDRY; 2D MAID KEPT; 3 IN FAMILY. STAY. EXP. REFS. $15. KEN. 9080.

COOK, genl. hswrk.—Stay; no windows, no ldry.; extra time off; $20, bonus. Wel.4575

COOK and 2d maid—Own rms. and bath; gd. wages. Highland Pk. 371, reverse chgs.

COOK, hswk.—Own rm., bath; no ldry; good sal. 5108 Kimbark. Auerbach. Dor. 6953.

DOMESTIC—MORNINGS ONLY. $10 week. Prepare breakfast, lunch for school children. Light hskpg. Mother, nurse. Home after 4 p. m. Ravenswood 1160.

DOMESTIC—Assist child, lt. hswk.; other help; extra eves. off; $15. Hol. 6399

DOMESTIC—Gd. wages. Assist cooking. Gen. hswk. Stay or go. Own rm.-bath. Wel. 7693.

General Housework—White High Salary to Expd. Girl No Cooking—Exc. Liv. Qtrs. CALL OAKLAND 8764

GENERAL HOUSEWORK
White; no small children; no cooking responsibility; no heavy laundry; own rm.-bath, radio; $20 and up depending upon exp. Glencoe 1993, reverse charges.

GEN. hswk., pl. cookg., no ldry.; own rm, bath; must like children; $15 to start. Keare, Highland Park 3075.

GEN. Housework—White, young; no cooking, no laundry; no exp. req. Like baby. Own rm., bath, $12, plus bonus. Sun. 8091.

GEN. hswk.—No cook.; no laund.; own rm.; stay or go; $10-$12; ext. time off. Key. 1216.

GENERAL housework—3 in family; no laundry; no age limit; stay or go. State salary desired. Address Y K 101, Tribune.

GEN. hswk., plain ckg.—Pleas. surroundings. Yng. fam.; last girl with us 4 yrs. $18. Highland Park 1226, reverse charges.

GEN. HSWK.—Whi.; plain ckg.; own rm., bath; no washing; $18; refs. Hyd. 8114.

GENL. hsewk.—Pl. ckg.; no ldry.; no winds.; own rm., bath; good wages. Amb. 3465.

GENERAL hswk.—Plain cooking, no ldry.; adults; go; $15 start. Beverly 3860.

GEN. Hswk.—Exp.; own room, bath, radio; boy 4; no wind., lt. ldry., $15. Rog. 8198.

GEN. hswk.—Wh., must be exp., 2 adults; asst. ch. 3; own r. $20.Hub.Wds.Lak.6174.

GENERAL housework—No windows, no ckg., own rm.; stay, $12-$15. Independence 6222

GENL. hswk.—Asst. child; no hvy. ldry.; stay or go, $12 and bonus. But. 4541.

GENERAL hswk.—Personal laundry; stay or go; $12-$15 start. Rogers Park 5648.

GEN'L HSWK. and care of baby; white or colored; go or stay. Independence 5066.

GENERAL HOUSEWORK, cooking—$18 Other help. Call collect. Highland Pk. 4814.

GENL. hswk.—Small apt., asst. with child; good salary. Mr. Glazier. Wab. 7393.

GENL. hswk.—Assist 1 child; no cook., hvy. cln. or lndry.; Refs. Stay. $16. Ken. 2222.

GENL. housework—White; expd.; city refs; 7 rm. apt.; 1 in family. Lakeview 0218.

GENL. hswk.—No cooking, no laundry; 2 adults; no Sundays; go; $10. So. Sh. 4864.

GENL. hswk.—Small family. 6 rms. Stay. Refs. Good wages. Kenwood 0943.

GENL. hswk.—Pers. ldry.; no ckg.; 2 child.; $12-$15 wk. 5407 Ingleside. Mid. 8417.

GEN. hswk.—White; no ckg.; no ldry.; 1 school child. Stay. $12-$15. Briargate 4868.

GIRL—Exp. gen. hsewk.; 3 children; pers. ldry.; good home; nr. trans.; own rm., bath, radio; $20 start; refs. Win. 3540.

GIRL—White; first floor and cooking; 3 school children; own room and bath; $12 per week. Phone WILMETTE 1467.

GIRL—Take complete care of child 3 yrs. No hswk. 24 hrs. off one day week; every other Sun. Sal. $17-$18. Sup. 8500, Apt. 908.

GIRL—For genl. hswk.; help with care of 1 child; exc. sal.; good home; stay; own rm. with priv. bath and radio. Fai. 6640.

GIRL—Neat, honest, white; for general housework in pleasant home. Salary and car fare. High. Pk. 1050 or Har. 1351.

GIRL—For general hswk., 3 days a wk., $12. 3456 W. Belmont. Independence 9007.

GIRL—Gen. hswk.; no ldry.; pl. ckg.; own rm., bath, rad.; 2 children; $15-$18. Mid. 1960.

GIRL—Gen. hswk.; personal ldry; go or stay. 2314 Farwell. Rogers Park 2090.

GIRL—General housework; go nites; small apt. Nevada 2594.

GIRL—Capable; no washing; no hvy. cl.; own rm., bath. 1120 E. 52d, 1st. Fairfax 0161.

GIRL—Expd.; genl. hswk.; cook.; no ldry.; no winds.; gd. pay; stay or go. She. 0771

GIRL—Gen. hswk.; stay; other help; own rm. and bath, good home, $13. Dor. 5708.

GIRL—Gen. hswk., 1 school child; good home; good sal. Extra time off. Roc. 2582.

GIRL—Colored; stay or go; care for 2 yr. old child only; no Sun.; $9 a wk. Reg.8686

GIRL—Gen. hswk.; no ldry.; no cook.; stay 2-3 nights wk. 552 Roscoe. Wel. 0134.

GIRL—25 to 35; cook, general housework. Stay. $18 week. Rogers Park 5626.

GIRL—Light hswk. No ldry. Assist 3 yr. child. Own rm., bath. Dorchester 9572.

HAND ironer—White; small sanitarium; laundry exper. not nec.; 5½ day week; sal. plus room and board. Wilmette 1662.

HSKPR.—Working, wht., mid. aged, for small rmg. hse., no objection to husband, apt. and sal. Call 1-5, 8 W. Delaware-pl.

HOUSEKEEPER—35 to 45, priest's home in Milwaukee. 2 priests. 8 rms. Cookg., washing, & cleang. $65, brd. and rm. Van 5245.

HOUSEKEEPER—White, middle aged, 2 adults; own rm. Call aft. 6 p. m. Gra. 5136.

HOUSEKEEPER—For empl. couple, 2 high school children. Short hrs. $10. Ken. 4020.

HSKPR.—45-50; wht.; own rm.; care elderly lady; home more than salary. Hay.9734.2-4

HOUSEKEEPER—Days; general hswk. and cooking one meal; two adults. Fai. 0242.

MAID, 2d—White; for country home. Good wages. No laundry; no cooking. Own rm. Good home. Call St. Charles 65, reverse charges or Address Y K 542, Tribune.

MAIDS—Our service is growing. We need 5 girls; no cooking, ldry., or Sundays. Top salaries. Tidy Housekeeping, Inc. Sup. 5872.

MAID—For rmg. hse.; no obj. to husband; pay $25 mo. and 1 rm. kit. 4655 Kenmore.

MAID—Expd.; 11 A. M.-8 P. M.; no ldry., 2 mls.; $12 wk. 1500 Dearborn.

MAID—Stay or go; gen. hswk.; 4 adults; good salary. Edgewater 2392.

MAID—Children's nursery; gd. salary and board; good hours; perm. Rock. 9300.

MAID—For second work; refs.; exp. Address Y J 193, Tribune.

MAIDS—WHT.; NO AGE LIMIT; 8 HR. DAY. 7000 SOUTH SHORE DRIVE HOTEL.

MAID—Reliable; good cook; noon thru dinner; 5 days; no Sundays; $15. Bit. 1560.

MAIDS [2]—Colored; for rmg. hse.; no Sun.; $12; refs. 1525 N. La Salle. Whi. 9363.

NURSE—Practical; not over 40; for chronic case convalescing; N. Side; stay or go; nice home; refs.; give phone; $3 per day; permanent. ADDRESS Y J 205, TRIBUNE.

NURSEMAID—Care of 2 mo. child, assist general housework; own rm.; no ldry or diapers; 1 adult. Midway 0953.

WOMAN—Must be good and reliable; 25-40 yrs.; for gen. hswk., care of child; no ldry.; must be clean and neat; $25 week. Glen Ellyn 1853, reverse charges.

WOMAN—Middle aged, assist care 3 yr. old child, lt. hswk.; stay or go; $10. 3154 Douglas-blvd. Van Buren 3988.

WOMAN—Middle aged, to asst. with light hswk. in exchange for rm. and board with small sal.; 2 in fam; no ldry. Sag. 6406.

WOMAN—35-50 YRS., TO CARE FOR 2 YR. OLD CHILD. NO HSEWK. STAY. $12 WK. BRIARGATE 1946.

WOMAN LOVES CHILDREN—EXP. 5 DAY wk., $14 to start, bonus. Wilmette 5981.

WOMAN—Care of sm. child; 5 or 6 da.; lt. hswk.; go or stay; gd. salary. Edg. 1019.

WOMAN for maid work in rooming house Kitnt. apt. and salary. 5101 Kenmore.

WOMAN—Wht. or lt. col.; exp. 2 childr. Some ckg. 5 dy wk. Go. $15. Refs. Hol. 5951.

THE TRIBUNE OFFERS SPECIAL LOW rates to persons advertising for positions. For further information stop at Want Ad office, Madison and Dearborn-streets, or in the lobby of Tribune Tower.

Couples.

MID. aged couple or single person to manage west side stove heat. apt. bldg., show flats, col. rents; comm. on rents; free flat, lite. and gas. Sam Sternberg, Calumet 7944.

GEN. hswk.—Mid. age couple; husband handy man; woman wkg. hskpr.; furn. apts. No maid or jan. wk. $90 mo., 2 rm. furn. apt., bath. Plaza 2607.

COUPLE—Exper.; ref.; small family. Good salary. Excel. liv. quarters. Oak 8764.

ELDERLY couple—Col. or whi., janitor, maid; sm. hotel; gd. pay, apt. inc. 747 N. Clark.

COUPLE—For rmg. hse.; woman to do hswk. man part time; apt. and sal. See. 0557

COUPLE—Houseman, maid, small hotel. Handy repairs; salary, apt. Lon. 2722.

HELP WANTED—WOMEN.

Couples.

COUPLE—Exper.; manage and maintain S. S. apt. hotel; good sal. and apt. Hol. 7579.

Clubs, Hotels, and Restaurants.

APT. HOTEL MAIDS
Colored; good, steady job. No Sundays or holidays. $60. Uniforms furnished. Pleasant surroundings. Good trans. 6956 N. Ashland. Mrs. Taylor. Bri. 3323.

Attention Girls—Young Women
Save valuable time by working in your own neighborhood. Permanent full or part time positions now open. No experience is necessary. We will train you; good starting salary with rapid promotion. Excellent working conditions. Apply at your nearby store or at the nearest employing store listed below:
WALGREEN DRUG STORES
5973 W. MADISON-ST.
150 N. LA SALLE-ST.
1500 MORSE-AV.
1958 IRVING PARK-RD.
6858 S. HALSTED-ST.
6300 S. COTTAGE GROVE-AV.
151 N. STATE-ST.

BUS GIRLS
White, for light work in finest coffee shop in the loop; no trays to carry; can learn to be waitress. Good pay and meals. Stdy. job. Apply PALMER HOUSE, Personnel Dept.

BUS Girls [4]—Colored; good wages; uniforms furnished and laundered; no Sundays, no liquor. 28 N. Dearborn-street.

BUS GIRL—Light colored, exp.; no Sundays or holidays. 549 E. Illinois-st.

CAFETERIA carver—Exprned.; steady; good wages; 8 hours, 5½ days; no Sun. or holidays. Y. M. C. A. Cafeteria, 19 S. La Salle.

CASHIER—Neat, expd., for estab. south side restaurant; should be able to type and have some knowledge of entry work; days; exc. hours, attr. sal. 6445 S. Halsted.

CASHIER—Cafeteria. Live in or nr. Evanston. Call Mr. Kehm. No. Shore Hotel. Univ. 6400.

CASHIER—Experienced; days. Little Jack's Restaurant, 3175 W. Madison-street.

CLEANING MAIDS
White. Apply Passavant Memorial Hospital. 303 E. SUPERIOR-ST.

COOK FOR SMALL SANITARIUM. 6 days; go; $20. Cedarcrest 6017.

COLORED MAID
For near north side apt. hotel; union scale; 6 days, 8 hours. Lincoln 4600.

Counter Waitresses
Starting salary $19.40 per week; no night or Sunday work; three meals; uniforms furnished and laundered. Immediate discount privileges on merchandise purchases. Bring social security card. Apply to Mrs. M Smith after 10 a. m.
Retail Store—Main Floor
MONTGOMERY WARD & CO.
619 W. CHICAGO-AV.
SOUTH SIDE OF STREET.

COUNTER GIRLS
White, for light work in finest coffee shop in the loop; no trays to carry. Can learn to be waitress. Good pay and meals. Stdy. job. Apply PALMER HOUSE, Personnel Dept.

COUNTER GIRLS—Experienced; no Sundays or holidays. Harmony Cafeteria, 845 S. Wabash.

COUNTER girls—Exp.; good pay to start; uniforms and meals. Apply 600 S. Wabash.

DISHWASHER—Colored, experienced. Good salary, meals, and uniforms furnished. ADLER DRUG CO. 2065 N. CLARK.

DISHWASHER [MACHINE]—WHITE. 7000 SOUTH SHORE DRIVE HOTEL.

DISHWASHER—Colored, $15, meals, and uniform. 7249 W. Lake-street.

DISHWASHER—Machine; white. RAVENSWOOD HOSPITAL, 1931 WILSON-AV.

ELLIOTTS' have opening for high type efficient steam table woman; excellent working conditions. Start $24. 534 W. 55th-st.

EXTRA MONEY
Housewives, home girls, and school graduates, white, 16 to 45; short hours, 10 to 2 or 11 to 3; also long hour. Chicago's most progressive restaurant chain needs extra help. Highest hourly wages paid. Minimum 4 hours a day. No Sundays.
DE MET'S, 312 W. Madison

ELEVATOR girl—Colored; experienced; good salary and tips. See Mr. Constant, Mgr., 1211 N. LA SALLE.

ELEVATOR operator—White; between 18-35. Attractive; size 12-13. Experience not nec. The Admiral, 909 Foster. Lon. 2900.

FOUNTAIN GIRLS AND WAITRESSES
Good pay. No split shift. Uniforms. Apply Ford-Hopkins Drug store, Medinah Bldg., 509 N. Michigan.

FOUNTAIN GIRLS
Age 20-45; exp. preferred; or will train with pay; exceptional salary and bonus; meals and uniforms furnished. ADLER DRUG Co., 1039 Bryn Mawr. 6800 Sheridan.

FOUNTAIN GIRL
Exp. Full time; 3 days day work and 3 nights; $22 wk. Uniforms, furn. Good tips. DIVISION & DEARBORN DRUG, 1201 N. Dearborn. Del. 3117.

FOUNTAIN GIRLS
Salary $21.45. Experienced. No nights or Sundays. Good working conditions. Merchandise Mart Drug Store, Wells-st. entrance. Ask for Mr. Loeb.

FOUNTAIN girls—Best salary in Chicago; very good hours. Ravenswood 9043.

FOUNTAIN GIRL—EXPERIENCED; $22. L. M. Haeseler. 1959 Madison.

FOUNTAIN girl—Good salary; evening hours; meals and uniforms furnished. Apply second floor soda fountain. Mr. Allen. La Salle St. Station.

FOUNTAIN girl or man—Also a floor girl, straight shift; gd. hrs.; gd. pay, meals, and uniforms. Apply 1201 N. Clark. Mr. Bailey.

FOUNTAIN girls—Waitresses; 9-6; no Sundays; good pay; lunch; uniforms. Hob-Nob, 175 W. Jackson, South Lobby.

FOUNTAIN girl—Exprnced. pref.; 8 hour day. Neisner Bros., 1343 Milwaukee. Bru. 0363.

FOUNTAIN girls [2]—Must be experienced; $22 and meals. Apply 2958 W. Madison.

FOUNTAIN help—Neat, colored girl. Days. No Sunday. 5158 N. Clark-street.

GIRLS OR WOMEN
16 to 40; exper. unnecessary; for kitchen or bakeshop; salary $22.05 week, $23.55 after 90 days; automatic advancement to positions paying $30 wk.; no seasonal lay-off; pleasant working conditions. Some office work available.
FORUM CAFETERIA
64 W. MADISON.

GIRLS
for restaurant work; no experience necessary; must be refined and neat appearing; good hours, pay; meals and uniforms furnished. No Sunday work. Apply Miss Fitts. 9 a. m. to 11 a. m. and 2 p. m. to 5 p. m.
HARDING'S, 21 S. WABASH

GIRLS OR WOMEN
Age 18 to 45, for steady day or night jobs in sandwich shops. Top salaries, meals, uniforms. Best jobs in west suburbs. Wimpy's, 6200 Roosevelt-rd., or 6206 Cermak-road.

GIRLS
for work in coffee shop; hours 9:30 to 6:30; no Sunday or holiday; good starting salary.
STOP & SHOP,
16 W. Washington. Room 210.

GIRLS—COUNTER AND GRILL WORK. $20 WEEK, UNIFORM AND MEALS. No experience necessary. Apply 9-12. Wimpy, The Glorified Hamburger, 307 N. Michigan. Room 820.

GIRL—For dining room of small sanitarium. No experience needed. Salary, room, board, laundry. 6 day week. WILMETTE 351.

GIRL or woman for maid work; stay or go; good salary. Bittersweet 8771.

GRILL WOMAN
$25. MEALS AND UNIFORMS. APPOINTMENT. PORTSMOUTH 9513.

HOSTESSES [2]—For restaurant; no Sunday work; no liquor; good wages. 28 N. Dearborn.

HOTEL MAIDS—For apt. hotel work; $66 mo.; hours 8 a. m.-4:30 p. m.; no Sun. or holidays; 2 weeks' vacation with pay. Gordon Terrace Apts., 4157 Clarendon.Bit.6110

HOTEL CLERK-cashier—Expd.; heavy desk; $100 mo., 7 hrs., 6 days. Hotel Hayes, 64th-University.

HOTEL CLERK—Front office; swtchbd., some typing; long or short hours; no age limit. Gordon Terrace Apts. Bit. 6110.

HOTEL MAIDS—Good hours, good pay; no Sunday. Lawson Y. M. C. A., 30 W. Chicago-av. Apply housekeeper.

HOTEL MAIDS WANTED. Call Bittersweet 3114.

HOTEL MAIDS—NO SUNDAYS. SHORE CREST HOTEL, 420 Wrightwood.

HOTEL maids—Colored; $60 month; no Sundays. 817 Lakeside. Longbeach 1811.

HOTEL maid—Experienced; 6 day week; no Sundays. 725 Sheridan. Lake View 7620.

HOTEL maid—White; $65 mo.; 5½ day week. No Sunday or holiday. 7050 Merrill-av.

HOUSEKEEPER—Experienced for apt. hotel; salary and apt. 732 Bittersweet-place.

HELP WANTED—WOMEN.

Clubs, Hotels, and Restaurants.

"It MUST be a good place to eat."
WHAT'S COOKIN'?
Good nourishing food is cooking. This 52 year old NATIONAL RESTAURANT INSTITUTION —The Oldest in America— in preparing, cooking, and serving it offers girls, 17-23, and young women and excellent opportunity TO LEARN THE RESTAURANT BUSINESS and to qualify for POSITIONS OF RESPONSIBILITY. —No experience is necessary— 8 hr. day. Uniforms furnished, laundered. Rapid advancement. Paid vacations.
JOHN R. THOMPSON CO.
Room 308. 350 N. Clark-st.
"It IS a good place to work."

JUNIOR EXECUTIVE
Well known loop restaurant chain has opening for home economics graduate; must have at least 4 years experience in food production, keen knowledge of food preparation, menu planning, and employe supervision; 26 to 35 years of age; good salary.
ADDRESS Y S 354, TRIBUNE.

LEARN to check food—Hrs. 4-11 p. m. $15 and meals. L'Aiglon, 22 E. Ontario.

MAIDS
Good working cond. Full or part time.
PARK LANE HOTEL, 2842 Sheridan-rd.

MAID and houseman—Experienced; apartmt. hotel. Good starting wages. 1369 E. Hyde Park-boulevard. Plaza 2400.

MAID—White; institution; 8 hours; off each day at 4 P. M. Salary plus board, room and laundry. Wilmette 1662.

MAIDS—COL.; resid. hotel; nice work, cond.; no Suns. or holidays. 5514 Blackstone.

MAID—COLORED; COMBINATION WORK. Live in. Call Dorchester 1977.

MAID FOR SMALL HOTEL. 14 S. CANAL-ST. DEARBORN 4321.

MAIDS—No Suns. or holidays. New Ainslie Apts. 1060 Ainslie-st.

MAIDS—White; exp. Apply timekeeper's ofc. Edgewater Beach Hotel. 5349 Sheridan-rd.

OPPORTUNITY
For permanent employment with Chicago's most progressive restaurant chain. Waitresses, counter girls; white. Top starting salary; meals and uniforms furnished. Excellent opportunity for advancement.
DE MET'S, 312 W. Madison

Pantry Women—Waitresses
Experienced. For loop restaurant. Triangle Restaurant, 6 S. Clark.

PANTRY woman—Steady work, pleasant surroundings, hours to suit, good pay. Oak Park Arms Hotel. O. P.-av. at Wash.-blvd.

Potential Managers
National restaurant organization is looking for a limited number of men and women who understand food preparation and have some experience in kitchen or restaurant management. Starting salary based on experience. Those capable of assuming responsibility will be given opportunity after short training period. This is permanent work. Give age, experience, education. All correspondence confidential. Address Y K 447, Tribune.

SEARS—79TH-ST.
Experienced woman as assistant manager. Sears 79th and Kenwood store fountain. Also counter girls. Phone Mr. Greene, Cen. 8506. Tuesday for details.

Service Pantry
Girls who like working with food and who are capable of earning better than average income. Previous experience not necessary. Please ask for Mr. Maxson.
STOUFFER'S
32 E. Randolph.

STEAM table women—Wht.; $65 and meals. St. Luke's Hosp., 1440 Indiana.

SWITCHBOARD operator and desk clerk—For hotel; hours 5 to 10 p. m. Apply Sheldrake Hotel, 4518 Clarendon.

TEAROOM MANAGER
Permanent position; splendid oppty. Must be thoroughly experienced in good food. DUTCH MILL CANDIES, 2222 DIVERSEY

WAITRESSES FOUNTAIN GIRLS
Openings for women with above experience. Good hours. Good salary.
Apply Employment Office 4th Floor
9:30 a. m. Until Noon
WIEBOLDT'S
Ashland-Monroe-Ogden
Milwaukee-av Nr. Ashland.

WAITRESSES SODA FOUNTAIN GIRL CASHIER
Permanent positions with opportunity for advancement. Will train. Meals and linen furnished. Both day and night positions open. Apply at
WALTER P. POWERS,
3950 W. MADISON.

WAITRESSES
Unusual opportunities in restaurant work for women. Starting pay is good, rapid advancement, experience unnecessary. Meals, uniforms furnished and laundered. Full time or short hours.
B/G FOODS, INC.
174 W. RANDOLPH. 2D FLOOR.

WAITRESSES
For steady work in high class restaurant, good earning possibilities; hours 12 to 9 p. m.; no Sun. or holidays.
STOP AND SHOP,
16 W. Washington. Rm. 210.

WAITRESS
FOR COCKTAIL LOUNGE.
Food and liquor service
Apply Mr. Reilly,
Helsing's Restaurant, 57 E. Adams.

WAITRESSES
Can earn $30-$40
Young, experienced; meals and uniforms furn.; no Sun. or holidays. 18 S. Clark-st.

WAITRESSES
Experienced, for our terrace dining room and coffee shop. Apply Mrs. Martin, HELSING'S, 55 W. WASHINGTON.

WAITRESS
Experienced; high type clientele. Good salary, tips, and meals. Apply 155 N. Clark, Room 200. Office of CROYDON DRUG CO.

WAITRESSES
Full or part time.
Good salary; good tips.
The Town House. 6935 Sheridan-rd.

WAITRESSES
Long or short hours; big tips; good pay. BLOCK'S RESTAURANT, 116 E. Cermak.

WAITRESSES—20-45.
Experienced or we train. No nights or Sun. work in loop. Apply
O'CONNELL'S. 422 E. GRAND.

WAITRESS—Good salary, meals, frocks; no evenings, Sundays, or holiday work. Merchant's Restaurant. 933 Fulton.

WAITRESS—Expd.; hrs. 8-4, no Sundays or holidays; sal. $25 wk. May's Lunch. 4317 South Racine-avenue.

WAITRESS—Neat; 7 a. m.-4 p. m.; good sal., tips, uniforms; permanent. See Mr. Morton. 7-9 p. m. 4014 Milwaukee.

WAITRESSES—Married preferred; short hrs. No Sundays. No holidays. Dutch Mill. 308 W. Jackson-blvd.

WAITRESSES—Hours, 6:30 a. m. to 2:30 p. m., 6 day week, $18; hours 11:30 a. m. to 2:30 p. m., 6 day week, $9. 2346 W. Grand.

WAITRESS—For small restaurant; no nights or Sundays; 2 meals; good pay. PHONE HAYMARKET 9121.

WAITRESSES—Presto Restaurant. 4752 N. Western-av.; good tips and salary; breakfast and dinner split shift.

WAITRESS—Colored; neat appearing; experience not necessary. 7249 W. Lake-street.

WAITRESSES—LONG AND SHORT HOURS. No Sundays. 324 N. Michigan-av.

WAITRESS—Day work; no Sundays; $22 week. Lukas Restaurant, 839 E. 55th-st.

WAITRESSES [2]—Attractive; good pay and tips. Call after 9 p. m. 1511 Howard-st.

WAITRESSES—Experienced; short hours; gd. pay, uniforms furnished, 227 W. Jackson.

WAITRESS—NO SUNDAYS OR HOLIDAYS. HUYLERS, 917 N. MICHIGAN.

WAITRESS—Exp.; marr. pref.; 25-35; 10:30-2:30; no Sun.-hol. Call 9-6 p.m. Hum. 9297

WAITRESS—Long and short hours; good pay. THE HOLOHAN, 171 W. Quincy.

WAITRESS—Experienced. Harrison Restaurant, 601 S. Wabash.

WAITRESS—COUNTER; NO SUNDAYS; $20 510 N. DEARBORN. 4TH FLOOR.

WAITRESSES—Exper. not nec.; 30c hour. Triangle Restaurant, 22o S. Wabash.

WAITRESSES—Expd. $30 wk. 48 hrs.; meals, tips; No. West. cor. Pulaski-Belmont

WAITRESS WANTED. The Ranch Restaurant, 123 E. Oak-st.

WAITRESSES—Make $25 to $35 a wk. with tips. Shore Post. 2360 E. 71st-st.

WAITRESSES—Experienced; $15 wk. Avenue Cafe, 109 N. Oak Park-av., Oak Park.

WAITRESS, floor maid; also kitchen helper. Augustana Hospital, Linc. 2700, Ext. 28.

WAITRESSES—Apply after 11 a. m. The Nankin Restaurant, 66 W. Randolph.

WAITRESS—Swing shift. Plaza Hotel Restaurant, 1543 N. Clark.

HELP WANTED—WOMEN.

Clubs, Hotels, and Restaurants.

WAITRESSES
EXPERIENCED OR INEXPERIENCED. Steady positions for full or part time day. Meals and uniforms furnished; closed Sundays and holidays; half day Saturday.
BOLLING'S
228 N. LA SALLE-ST.
205 W. WACKER-DRIVE OR ROOM 225. MERCHANDISE MART.

WAITRESSES
experienced; to work in large loop restaurant. Good wages, uniforms and meals furnished. Apply Triangle Restaurant, 194 W. Randolph.

We Will Train You for FOUNTAIN COUNTER OR GRIDDLE SERVICE
Good hours; choose your own meals. Top salaries. Vacations with pay. See MR. WEST week days, between 9-11 a.m.
PIXLEY & EHLERS
77 W. JACKSON.

WOMAN—To manage specialty food shop in Cicero; opportunity for advancement in growing concern. State age, experience. ADDRESS Y M 483, TRIBUNE.

WOMAN or Girl—For grill and counter work. Hours 5 p. m. to 1 a. m. Edith's Grill, 4811 N. Lincoln.

WOMAN—For fountain lunch. Evenings. APPLY 5612 W. MADISON.

YOUNG lady—Neat appearance, as food control clerk, $23 wk. and meals. Apply Mrs. Madden, Triangle Restaurant, 225 S. Wabash, 2d floor.

Saleswomen.

DRESSMAKERS—Let your sewing room net you extra weekly commission. Apply at GRAMONT DRESS CO., 6 W. Randolph.

LIFE insurance training school held 2 nights weekly—starts Feb. 15. 20 hrs. fundamental principles, salesmanship psychology, and public speaking. Complete course free. Comm. basis. Part time agents accepted. Write or see Mr. Moore, 175 W. Jackson-blvd., Rm. 1707-A. Wabash 1158.

GOOD PAYING PART TIME POSITION. Immediate opening for an educated woman who wishes to work at least 25 hours a week during the present emergency. Teaching or club leadership experience valuable. Educ. Service Dept. Attractive percentage. Must be over 28, white, have excellent judgment and initiative. Write, outlining home responsibilities, education, experience, time you can work, and include phone for personal interview.
Address Y S 367, Tribune.

GIRLS (3)
under 21 yrs., h. s. educ., to fill vacancies in lead survey dept.; no previous exp. necessary and thoro training will be provided. THIS IS NOT DEFENSE WORK, but permanent future assured to ambitious worker. Attractive remuneration based on semi-production; bonus scale arrangement. Apply 2-4. Ask for Virginia Johnson.
5 N. WABASH, RM. 1402.

DIRECT TO CONSUMER SALESWOMEN
I want 2 women who will work 6 hours a day with the best premium deal in Chicago. No trouble making $100 a week in comm. See Mr. Solomon at once. 3014 Lincoln-avenue.

HOMEWORKERS.
Housewives who have some spare time for women's line. Dressmaking, alteration, or selling experience very helpful. Percentage; good opportunity among defense workers. Inquire 126 N. Wells.

UNLIMITED drawing account for capable woman with successful direct sales and training experience; permanent position; should have good contacts; must be qualified to do work requiring diplomacy and perseverance. Address K A 44, Tribune.

MANY college women are enjoying pleasant work and incomes as high as $3,000 in educational advisory work. If you are free to travel and meet our requirements we will pay you a steady salary while learning. For appt., call Miss Egan. Franklin 5384.

SELL BIRTHDAY, EVERYDAY CARDS. Big commission. Grogan Co., 30 E. Adams.

Miscellaneous.

GIRLS WANTED
No Experience Necessary
50c per hour to start
4550 W. Jackson-blvd.

CHAUFFEUR
to drive mail pickup car from plant to downtown postoffice for large steel concern on west side. Good hours and salary. State age, experience, salary expected. ADDRESS Y S 329, TRIBUNE.

Phone for Appointment
Can use 3 capable middle age women to contact mdse. accounts. Will pay up to $40 wk. assured salary and comm. Phone Mr. Johnson, 10 to 12, Brunswick 0836.

Girls Wanted—Printing Dept.
Old established company; light work; bindery experience preferred but not necessary. Punch press operators.
ADDRESS Y L 432, TRIBUNE.

WOMAN COLLECTOR
With collection exper. Outside work. Attractive proposition for capable, expd. hardworker. See Mr. Tyson, Liberty Loan Corp., 209 N. La Salle, State 4900.

ASST. to superintendent in children's home—Exp. in recreation and office work helpful, not over 40, regular hours, good salary plus maintenance. Do not apply unless interested in permanent position. Address Y K 276, Tribune.

GIRLS—INEXPER.
18 to 35; wht.; light work; day and nite shift; training period; 45c hour; increase pay following. 1605 INDIANA. Cal. 5680.

LIQUOR BOTTLERS
Girls 18-35 yrs.; day work; good wages. Apply Mr. Donahue. Walter P. Powers, 17 N. Pulaski-rd.

COLORED GIRL
Part time work. Good pay. If you can drive car call WEBSTER 1664.

GIRLS—17 OR OVER
Run errands in dress factory; perm. Also sorting girls; no exp. Mdse. Mart. Rm. 234.

WOMEN CLEANERS
WHITE. OFFICES. NIGHTS.
906 MERCHANDISE MART.

GIRLS wanted—In food factory for night shift; gd. pay; light, steady work; bonus and vacation with pay. Dewey Food Products, Inc., 2251 N. Knox-av.

YOUNG WOMEN—20-22; to operate elevators. No experience necessary. 118-125 lbs. About 5 ft., 4 in. $75 month. Apply 1400 Lake Shore-drive.

GIRLS wanted—Ages 18 to 40, to learn optical trade. Ray Simon Optical Co., 5th floor, 29 E. Madison-st.

GIRLS—For light inspection work. War work. Good pay. Sager Glove Corp., 1815 N. Central Park.

COLORED—To learn sorting and miscellaneous laundry work. Steady work. Good pay. Western Laundry, 5409 W. Lake-st.

GIRLS FOR LAUNDRY WORK. NO EXPERIENCE NECESSARY. Lincoln-Paragon Laundry, 5439 Broadway.

GIRLS—White; for light, clean bindery work; no exp. necessary; time and ½ over 40 hr. 1511 W. 38th-st. Vir. 0314.

WOMEN over 18—For factory work; no exp. necessary; perm.; bring birth certificate. Chicago Metallic. 3711 S. Ashland.

WILL pay $30 salary and $15 expenses wkly. to active woman, sales promotion work; must have car. Address T 518, Tribune.

WOMAN—FOR PICKLE DEPT.; $19 TO START; opportunity for overtime. JOHN SEXTON & CO., 500 Orleans-st.

WOMAN—Mid. aged, or girl, to care for 2 children in exchange for rm., board; small salary. Virginia 3759, after 4.

PRACTICAL nurse—A-1 exp., age 35-50, for convalescent home. Buckingham 6889.

GIRL—Empl.; own rm., bath; board exch. for lt. hshld. duties; gd. trans. Eng. 10278.

BALLROOM Instructress—Expd.; must be good dancer. 4751 N. Western. Apply aft. 1.

FACTORY help—40c per hour. Mayfair Food Products, 2530 Indiana.

GIRL or student—Care for children; same eves. for rm. and bath. Fai. 5534.

NURSERY asst. — Pre-school; South Side; give phone no. Address Y J 207, Tribune.

Nurses' Registries.

RELIEF stewardess, R. N.........$162-$184
Supervisors, all depts.............to $140
R. N.'s, general duty....................$120
Surgical nurses.............$100 full maint.
UNDERGRADS..................$75 FULL MAINT.
Dietitian ....$150 | Lab. tech...........$125
Gen. ofc., hosp.$100 | Recept., hosp.......$25
Dental asst. ....$25 | Medical steno. $125
PHYSICIANS, INTERNS, MEDICAL STUDENTS, ORDERLIES, NURSES, MEN.
SHAY, 1008 N. RUSH. DEL. 7400.

TRADE SCHOOLS—WOMEN.

12 HRS. FREE Instruction in DRAFTING for men or women. Test your aptitude. Big pay empl. opp. Ask for Details. UTILITIES ENG. INST., 1314 W. Belden.

PRACTICAL NURSING
Earn while learning; position sec. Winthrop School, est. 29 yrs. 1208 Granville.

BECOME A FASHION OR PHOTO MODEL. Call or write for free test chart. JOE KEITH, 14 W. Lake. Dea. 0134.

BE A POWER SEW. MACHINE OPERATOR. Day or eve. lessons; big demand; easy to learn. MASTER COLLEGE, 400 S. STATE.

LEARN SWEDISH massage—Good pay; the Kellberg way. 32 N. State, 9th floor.

WE TRAIN HOSTESSES and WAITRESSES. Dining Room Serv. School, 1009 N. State.

SELAN'S BEAUTY SCHOOLS. 6404 S. Halsted-st. 4066 Milwaukee-av.

LEARN BEAUTY CULTURE — ONLY $65. HEIM BEAUTY SCHOOL, 6 E. LAKE.

PREPARE for future—Learn barbering or Beauty Culture. MOLER, 177 N. State.

E. BURNHAM Beauty School—Estab. 72 yrs. 140 N. State. Day or Eve. RAN. 3355.

MARINELLO SYSTEM of Beauty Culture. GERTRUDE HALE SCHOOL, 162 N. State.

TRADE SCHOOLS—WOMEN.

WOMEN
Train now in 5 weeks at America's largest aircraft fabrication school for
IMMEDIATE BIG PAY JOBS IN CHICAGO
Day Or Evening Training
$5 STARTS YOU
American Aircraft Institute
All offices open 9 A. M. to 9 P. M.
936 W. CHICAGO-AVENUE.
4058 MILWAUKEE-AVENUE.
7 W. MADISON-STREET.
709 W. 63D-STREET.
12 S. KOSTNER-AVENUE.

Chicago Business College
Oldest [in 1889]. Largest [25 rooms]; only school 5 live swbds., 4 trunks, where our students finish "solo" on busy outside board; $8 complete.
SPEEDWRITING
Come in for surprise details. Not a machine. 6-8 weeks complete with typing. Taught here 12 years. Free demonstrations daily. ATTEND THE SCHOOL WITH CERTIFIED SPEED WRITING TEACHERS.
COMPTOMETRY
INCLUDES BURROUGHS AND ELECTRICS NO TIME LIMIT.
Beginner and Review Courses in Bookkeeping, Gregg, Munson, Pitman, Filing, Cashiering, 2 weeks. Faculty 14 graduate teachers. Many calls for placement all departments. Big catalog free. LOWER RATES with superior facilities. Evenings. [Shorthand $8 month]. BOTH SEXES.
WALTER D. HARRIS, B.S.,M.A., President.
190 N. STATE. FRANKLIN 4122.

Chicago Commercial College Comptometry, $35, Complete
SPEEDWRITING, $25 COMPLETE, Authorized School of Speedwriting, Inc.
Typing, Days, $9 Month
EVENINGS, $7 PER MONTH.
Stenography, $15 Mo., Days
EVENINGS, $8 PER MONTH.
SWITCHBOARD, $6.
Come in or send for FREE catalog.
FREE EFFECTIVE PLACEMENT.
127 N. DEARBORN. FRA. 4803.

GIRLS AND WOMEN NEEDED IN
DRAFTING
We have more calls now than we can fill for women with some training to work in drafting rooms. Drafting is clean, congenial work and pay is excellent. Aircraft and other war work. Find out now if you are qualified. Call, write, or phone CALumet 8200 for Free information.
CHICAGO TECH. COLLEGE
20 D. W. Tech. bldg., 2000 S. Michigan.

SECURITY NOW and After the War
Our short training will fit you for vital war work.
PRECISION INSPECTION.
AIRCRAFT DRAFTING.
AIRCRAFT WELDING.
LOW TUITION. EASY TERMS.
CONTINENTAL AIRCRAFT INSTITUTE.
839 S. Wabash. Harrison 2548.

Medical Lab. Technician
X-Ray and Medical Secretarial Courses. Chicago's largest and best equipped school; hospital interneship; prompt placement in best hospitals and medical offices; Day or Eve. classes; free catalog; visitors welcome. Century College of Medical Technology, 30 East Adams-st., Chicago. Fra. 8478.

Medical Lab. Technician
X-Ray. Quick, easy training prepares for well paying positions in hospitals and laboratories. War has created big demand for women technicians. Many postwar opportunities. Affiliated with established hospital. CHICAGO COLLEGE LAB. TECHNIQUE, 410 South Michigan. Web. 3230.

ATTRACTIVE GIRLS
Excellent opportunity for those who qualify for fashion modeling. Sizes 12 to 18. Small tuition fee. Free placement service. Write for free 20 page book.
VERA JANE STUDIO
64 E. Jackson-blvd. Wabash 9332.

TEACHERS NEEDED
NURSERY SCHOOL, KINDERGARTEN, PRIMARY. Our speed-up courses help you qualify. DAY OR EVE. Free placement bureau. Ph. WAB. 6762 or call or write. PESTALOZZI FROEBEL TEACHERS COLLEGE, 410 S. Michigan-av., Chicago.

NEW JOBS OPEN
RADIO BROADCASTING—Learn now announcing, acting, script writing, etc. Speed up course. DAY or EVE. Phone WAB. 6762, or write or call.
COLUMBIA COLLEGE,
Fine Arts Bldg., Michigan near Congress.

WOMEN past 45 and younger—Qualify for hotel, club, institution, gov't housing, food, recreation positions. Nationwide opportunities, qualify spare time at home; placement bureau free of extra charge. Write for free book. Lewis Hotel Training School, Desk 734, Washington, D. C.

LEARN WELDING
Short course training; men or women, day or night; no books, all machine instruction. Open Sun. p. m., no contract. Pay as you learn. West Town, 3440 W. Lake.

FILING, TYPING TAUGHT 4-8 WEEKS. Women will be drafted, so prepare for a field where work is interesting, salaries good, demand constant. Day class Feb. 1st. Chgo. Schl. Filing, 25 E. Jackson. Har.8780

PRACTICAL NURSING, $35
$2 dn., da.-eve. Earn as you learn. Start Mon. or Thur. Del-Har, 116 S. Michigan. Dea. 6896

LEARN WELDING—Women and men; day or evening training; no contract to sign; pay as you go. Phone Van Buren 4285. 3440 W. Lake-st.

SWITCHBOARD, RECEPTION, WAR WORK. Letters prove placement. Many calls. Only schl. 4 latest boards; day or eve. Visit Am. Schl. Field Annex, 24 N. Wabash. Cen. 6646

DRESSMAKING—MILLINERY SCHOOLS.

LEARN Dressmaking, Dress Designing, Millinery, or power machine, day or eve.; free booklet. MASTER COLLEGE, 400 S. State.

DRESS DESIGN PATTERNS—Dressmaking, millinery. Forest Academy, 36 S. State-st.

RENE SCHOOL—Design, dressmaking, millinery; day-eve. 3419 Chicago. Van B. 0933.

SITUATIONS WANTED—MEN.

Stores and Offices.

ACCOUNTANT-AUDITOR—Licensed by state Tax expert—12 years' experience, seeks part time clients—audits, systems. $10 up. Call Cen. 0662 days, or Col. 6264 eves.

ACCOUNTING, Auditing, Tax Service—Part time, by exper. C. P. A.; prompt, efficient service. Reas. rate. And. 2229 or Ced. 1011.

ACCT.-Auditor—33; marr.; 10 yrs. exp. State. Taxes. $50 wk. Address P 153, Tribune.

ACCTG., Auditing—Part time; taxes; reas. Greenberg, Rand. 6562. Eve. Hol. 1490.

ACCTG., part time bookpg., auditing; all taxes, stmts.; at your rate. Juniper 1026.

ACCT.—Tax returns; mthly. stamts.; books opened and closed; reas. Dor. 7179.

BKKPR.-ACCT.—Desire full charge, steady position; 20 years' exp., middle aged, draft exempt. Address P 316, Tribune.

BOOKS audited and kept; fed. inc. and pay roll taxes; rates reas. C. P. A. State 3155.

BOOKS opened and kept; part time; taxes and statements prepared; reas. Sag. 6413.

BOOKS audited and kept—Part time; all taxes, statements prepared; reas. Bit. 5759.

MAN—40, draft exempt; fast, accurate at figures, cap. assuming responsib., desires clerical work. Address P 169, Tribune.

SECRETARY—14 yrs. exp.; univ. educ.; capable all details; $32 min. Rog. 2634.

Executives and Managers.

GRADUATE ENGINEER; 43 years of age, executive ability, thoroughly capable of handling machine and equipment design, manufacturing methods, plant layout, etc. Widely diversified experience. Good reference and record of accomplishment. Minimum salary, $7,500.
ADDRESS K A 30, TRIBUNE.

OFFICE MGR.—COMPTROLLER, TAX MAN. 20 years public accounting and income tax experience. No traveling.
ADDRESS P 318, TRIBUNE.

PURCHASING AGENT
14 YRS.' EXP. IN HEAVY INDUSTRIES SUPPLIES.
Thoroly familiar all sources of supply. Best references as to capability and integrity. Interested in future commensurate with productive ability. Draft exempt.
Address P 193, Tribune.

WORKS MANAGER
EXECUTIVE ENGINEER—Graduate, 25 years works management, organization, product design; tooling and production shop experience in the automotive and production machinery fields.
Also prime contract experience in precision products industry.
Shortly available for new project; age 47; married; American.
ADDRESS P 193, TRIBUNE.

Professions and Trades.

CARPENTER—Repair, remodel, porch work; long experience. Sunnyside 6634, Larson

CARPENTER—Day or contract; insured; city wide service. Erickson, Mohawk 5579

CARPENTER, repairing, alterations—Free estimates. Carlson, Juniper 6697.

CHIEF time study engineer—College and university plus nine years in field; experienced on machine and manual operations; methods incentive plans, job evaluation, and personnel mgt. Address P 313, Tribune.

EMBALMER—City lic.; ex. ref.; exp.; married; with future. Address P 174, Tribune.

SITUATIONS WANTED—MEN.

Professions and Trades.

LAWYER—Young at 40; many years' exp., well grounded, excel. rec., training and bus. and finance backgrd.; val. to law office, corp. or finance co. Address P 384, Tribune.

MAINTENANCE or bldg. supervisor—Exp. bldg. const.; janitor wk.; repairs, maint., paint, decorate. Address Y J 69, Tribune.

MECHANIC—Age 39, single, draft exempt, 21 yrs. exp. cars, trucks, bus driving. Owned own shop 9 yrs. Must be war work. ADDRESS Y K 559, TRIBUNE.

PAINT, paper—Stores, halls, apts.; winter prices. J. Richier, Rockwell 6062.

PAINTING, paper hanging, calcimining—A-1 work; at winter prices. Lawn. 2646.

PAINTING, paperhanging, calcimining—Reasonable prices. Normal 4884.

PAINTING, paperhanging, decor.—Best work, materials, mach. whitewash. Grac. 2961.

PAINT.-dec.—Interior, exterior, work guar. winter prices. Wellington 3694.

PLASTERING, Patching, Brick, and Cement work; city-wide. Erickson, Mohawk 5577.

PRESSMAN—Cyl., horiz., vertical; 14 yrs. exp.; perm. pos. Address P 196, Tribune.

SUPERVISOR—Synthetic rubber, prod. line. Set up, maint. mchs. Insp. Mulberry 8805.

TRAFFIC Man—Extensive experience with rates and tariffs, industry. Draft deferred. Best references. Address X 110, Tribune.

Clubs, Hotels, and Restaurants.

CHEF—Long experience, reliable, dependable. Address P 334, Tribune.

RESTAURANT Manager—12 years' successful exp.; all operations. Prefer high class tea room and fountain, doing large volume. Must be perm. Address P 51, Tribune.

Miscellaneous.

MESSENGER, Shipping or Stockrm. Wk.—49, slightly handicapped in right hand. Mem. Amer. Leg. P. Perkins, 260 E. Oak, Villa Pk.

BROTHER—Sister—Drive truck together. Defense job. Address Y K 560, Tribune.

MAN—48, work with meals and pay every week. Give details. Address P 332, Tribune.

WATCHMAN—Night or day; references. Call Commodore 2100.

SITUATIONS WANTED—WOMEN.

Stores and Offices.

ACCOUNTANT-Bookkeeper-Stenographer—Experienced; full charge. Kedzie 7894.

BKPR.-typist—Exp.; rel.; loop or n. s. pref. Rav. 4403 before 12 or after 4:30 p. m.

BKKPR.—Full chge.; 10 yrs. exp.; all finan. statements; $40. Address P 54, Tribune.

BKKPR. and ofc. manager—15 yrs.' exp.; loop pref.; good salary. Phone Nev. 4424.

MANUSCRIPTS edited and typed — Radio scripts specialty. Complete stenographic service. 918 Fisher Bldg. Wabash 8262.

SEC.-steno.—Knowledge aeronautics, auto, literary, compose letters, write publicity. Address T 505, Tribune.

SECRETARY-STENO.-EDIPHONE. 12 yrs.' exp.; age 38. Bittersweet 3129.

SECRETARY—14 yrs.' exp.; nr. no. or loop; capable all details; $32 min. Rog. 2634.

SEC.-steno.—Detail, corresp.; 10 yrs.' mfg. and ins. exp.; $30 min. Forest 3071 J.

STENO.-Secy. — Excellent, attractive, well educated, traveled; desires interesting position. Address T 516, Tribune.

STENO.—Age 34; des. work mornings or after 5. Address P 53, Tribune.

STENO.-sec.—12 yrs. dev. exp.; cap. assume resp.; personable; loop. Kenwood 0420.

STENO.—Genl. office work; 5 yrs. exp; 5 day; loop or N. side; $30. Alb. 2935 aft. 10 a.m.

Executives and Managers.

MGR.—Renting and maint. unfrn. apts. 10 yrs'. exp. Refs. Address P 381, Tribune.

Professions and Trades.

FORELADY—Experienced, wishes position with firm manufacturing army raincoats; either manufacturing now or about to start. Address F Y 45, Tribune.

PRESSER—For dress shop; part time; neat girl. Phone Normal 1918.

Clubs, Hotels, and Restaurants.

HOTEL HSKPR.—Intel.; mid. aged; no exp. but very capable. Address P 198, Tribune.

Household Help.

A MOTHER whose entire family is in U. S. Serv. wants perm. pos. as nurse-comp. to elderly, invalid, chronic case; hosp. train.; kind, cap.; $25-$30. Cal. 6420, ext. 863.

CAPABLE, expd. homemaker—Desires full charge motherless hsehld. Expert cook, mgr., seamstress. Newcastle 0431.

COOK—Hsewk.; Scand.-Am.; exp. ck.; trustworthy; gd. wages. Address P 55, Tribune.

DAY work—$3 and $4 per day and carfare. Atlantic 9796.

GIRL—Col.; gen. hswk., cook; 2 to 8:30 p. m.; one full day; $10, carfare. Nor. 9535.

NURSE—Exp., practical, pleasing personality, case in home or small institution. Age 45. 10615 S. Drew-st. Beverly 1605.

HSKPR.—Exp.; gd. cook; references. N. side. Address P 333, Tribune.

HSWK.—By day; expd.; no window washing; colored. Canal 4234.

NURSE—Undergrad.; seeks bedridden patient; refs. Address P 101, Tribune.

NURSE—PRACTICAL; experienced all cases; refs. Address X 111, Tribune.

PRACT. nurse—Middle aged; prefer North Side. Good wages. Time off. Key. 0765.

REFINED lady, City Missionary, desires lite hswk. for rm., bd., sm. sal. Sun. 0207.

WOMAN—Colored; reliable; general housework; 5 days; care of children; $15; go. Atlantic 9331 Call 18 side aft. 5.

Employment Agencies.

CLEANING, laundry—$4, carfare. Have 50 fast, willing, exp. workers anxious to please. Curry's Empl. Service. Dor. 4407.

CLEANING, laundry — Fast; $3-$4, carfare. Evelyn's Placement Serv. Kenwood 8085.

Miscellaneous.

GIRL—Col.; young; reliable; wants any kind of work except hsewk. Atl. 2471.

LEGAL NOTICES.

NOTICE OF PUBLIC SALE.
NOTICE IS HEREBY GIVEN that on the 19th day of February, 1943, at the hour of 11 A M. [Central War Time] at Room 1803 at 7 South Dearborn Street, Chicago, Illinois, the undersigned will offer for sale at public auction to the highest and best bidder for cash all of the undersigned's right, title and interest in and to a fifteen apartment building commonly known as 6351-55 South Loomis Street and 1354-56 West 64th Street, Chicago Illinois, legally described as:
Lot 8 in Edmund A. Cumming's Subdivision of Lots 45 to 70, Lots 79 to 104, Lots 113 to 138, Lots 147 to 164 and the South 10 feet of Lots 44, 71, 78, 105, 112, 139, and 146, all in 63rd Street and Centre Avenue Subdivision of the North Half of the Northeast Quarter of the Northwest Quarter of Section 20, Township 38 North, Range 14, East of the Third Principal Meridian [except parts heretofore dedicated as streets] in Cook county, Illinois, which sale will be subject to general taxes for the year 1942 and subsequent and all outstanding liens upon the premises, rights and claims of parties in possession, etc. The offering of the premises for sale is to be subject to the jurisdiction of the Federal Court. If the premises produce the sum of $30,000 or more, the sale is to be confirmed and the undersigned will convey the premises to the buyer upon payment to it of the purchase price [after giving credit to the buyer for items usually and customarily pro-rated, including 1942 taxes]. The right is reserved by the undersigned to reject any and all offers less than the amount set forth above. No brokerage will be paid.
CHICAGO CITY BANK AND TRUST COMPANY, AS TRUSTEE UNDER TRUST NO 3104.

WE will sell at Public Auction, Wed., Feb. 10, 1943, 10:30 A. M. at our Warehouse No. 32, located at 808 E. 76th-st., Chicago, Ill., all or sufficient of the following grass seeds and cotton bags to satisfy our Warehouse lien:
8,601 Lbs. Kentucky Blue Grass.
268 Lbs. Meadow Fescue Grass.
552 Lbs. Chewing Fescue Grass.
148 Lbs. Creeping Bent Grass.
3,226 Lbs. Red Top Grass Seed.
2,826 Lbs. Unhulled Red Top Grass.
5,315 Lbs. Timothy Seed.
2,177 Lbs. Domestic Rye Grass.
738 Lbs. Clover Grass Seed.
4,173 Lbs. Mixed Lawn Seed.
Approx. 7,000 assorted empty cotton seed bags 1, 2, 3, and 5 lb. The above merchandise is stored for the account of Midwest Seed Co. and La Salle Industrial Finance Corporation.
DOUGLAS-GUARDIAN Warehouse Corporation
100 W. MONROE.

DANCING SCHOOLS.

50c—BEGINNERS' CLASSES—50c.
Mon., Tues., Wed., Thurs., Sat., Sun. eves. at 8. Priv. lessons any time $1.50. TERESA DOLAN, 1208 E. 63d-st. Hyde Pk. 3080.

WE TEACH young and old to smile, relax, and dance; pr. $1 lesson. H. Anderson, 155 N. Clark, 30 N. Dearborn, 738 Sheridan-rd.

SPECIALIZE IN BEGINNERS. Lea's Studios, 1041 E. 63d. Hyde Pk. 1113. 1661 E. 79th-st.—South Shore 5171.

LEARN TO DANCE CORRECTLY—$1 lesson. Sunny Carroll, 4751 N. Western. Lon. 7975

3361 MADISON—Waltz, fox trot, rumba, etc. $1 priv. les.; 7, $5. No appt. nec. Alvina's

SEWING MACHINES.

DID YOU KNOW
We cover buttons, make buttonholes, and do expert hemstitching.
SINGER SEWING MACHINE CO.
122 S. STATE-ST. RANDOLPH 3682.

WE PAY CASH FOR USED SEWING MACHINES ANY MAKE. KEDZIE 1300

SPORTING GOODS.

FREE CATALOG—Guns, tackle, golf; new and used. We buy, trade ammunition, guns, etc KLEIN'S. 508-T SOUTH HALSTED.

REG. pocket billiard tables—Rebuilt; fully equipped. Open Thursday eves. Genera Billiard & Bowling Co., 152 N. Paulina.

BARTER AND EXCHANGE.

BUY and sell anything of value—Tools, cameras, clothing. Uncle Max, 675 N. Clark.

BUSINESS OPPORTUNITIES.

Businesses for Sale.

BARBER shop—Sell, $150, or rent reas.; combined beauty shop. 3419 W. North-av.

BARBER shop—Newly equip., 2 chairs. Lge. living quarters. Reas. 4224 Archer.

BARBER shop—2 chairs, gd. residential sect. Acct. sickness. Ave. 1441.

BARBER and Beauty Shop—Also fixtures; new, used. PAIDAR CO., 1120 N. Wells.

BEAUTY shop—Est. 5 yrs.; very gd. clientele; very little competition; most mod.; on nr N. W. side; acct. illness. Alb. 1872.

BEAUTY shop—Est. 15 yrs.; must sell because of illness; consider every offer. ADDRESS Y S 204, TRIBUNE.

BEAUTY shop and cosmetic salon—For sale or for rent. Republic Bldg. L. Haller, 209 S. State. Harrison 8191.

BEAUTY shop—Exc. loc.; will sac.; living quarters. Make offer. Sheldrake 0105.

BEAUTY SALON—Streamlined; ex. bus.; no competition. Euclid 1470 and Mer. 2537.

BEAUTY SHOP—N. W. side; estab. 9 yrs. Gd. bus. Liv. qtrs. available. Ave. 1276.

CIGARS, candy, mag., soft drinks, notions—Gd. stk., postal station; stm. ht., liv. qts.; low rt.; fine for cpl. 1858 W. Congress.

CLEANING store—Modern; $100 will buy; doing good business. 1502 E. 67th-st.

COFFEE SHOP—One of the best small restaurants on the south side. Best cash offer takes. Going to army. Address Y J 82, Tribune.

CONFECT'ERY—Full pr. $550, ½ cash buys. No comp. 3 rms., bath. $600 mo. bus. incl. font., heavy stk., fixt., elec. C. C. box, etc. LEWIS & CO., 609 Washington. Mon. 8032.

CONFECTIONARY — Good location, near schools. Modern living quarters, 4 rooms. Reasonable. Palisade 10349.

CONVALESCENT Home—Full all the time; operating on net of $300 mo.; consider partner or sale; big bargain. SUP. 3448.

DELIC. food shop—Doing $450 wkly.; $1,275 for all; worth $3,500; 3 nice rms., bath. 1942½ W. 67TH-ST. BARGAIN.

DEPT. store—Est. 15 yrs.; mod. fixt.; air-cond.; gd. lease; lge. profit, volume; $15,000 cash or will add cash and trade for furn. apt. bldg. Address X M 599, Tribune.

DRESS SHOP—Mil. 18 yrs. estab. Leaving town. Will sacr. 813 E. 47th. Ken. 2888.

DRUG store—Foreclosed; bargain; terms; nr. north side hotel. Solomon, Del. 5111.

ELEC. inst.—Mfg.; est. 35 yrs.; AA1 cont.; mach. eq.; own. ill. Address P 205, Tribune.

GIFT shop—Well estab.; good location; widow must sell. Berwyn 3553 for appointment.

GROC.—Midwest. Nr. 84th-Carpenter. Owner employed. Ideal for fresh meats. Make offer. ENGLEHART CO., 811 W. 62d-st.

GROCERY-MARKET—Complete stock, good business, real money maker. Will sell reasonable. 3711 Cottage Grove. Ken. 4611.

GRO., veg.—Best cor.; $600 wk. bus.; heavy stock; marv. elec. equip. Widow must sell; priced to suit; tms. 625 E. 75th-st.

GROCERY store—Doing $2,800 mo. Sacr. for $1,400. Phone Bayport 3603.

GROC.-market—Best offer buys; est. 14 yrs.; htd.; lvg. qtrs. 3401 N. Natchez. Ave.4465.

HAMBURGER shop-lunch rm., newly equipt, absolutely modern, big patronage. ADDRESS Y J 195, TRIBUNE.

HAMB., sand., school sup.—Nr. hi school; no Sun. Cost $3,000; must sell; full price $925; little cash needed. 1858 E. 75th-st.

HAMBURGER shop—Rent $20; nr. yards; well equip.; sm. amt. handles. Fairfax 7945.

HAT COMPANY—ESTAB. 43 YRS. Store and completely equipped shop; new hats; whlsle. and retail renovating. ONLY $1,000 req. Retir. acct. illness. H. Jones & Sons, 1149 N. Wells. Moh. 0480

HOTEL—240 rooms; Madison near Halsted. 4½ year lease; rent $175; steam heat; stoker. Address X 112, Tribune.

HOTEL—110 rs. with water; low rt.; $6,000 plus rt. req. De Woskin, 105 W. Madison.

HOTEL—25 rms., stove heat. Price $1,500 Terms. Near stockyards. Virginia 9477.

LIQUOR store—Establ. 8 yrs. Must liquidate due to death. Phone Kenwood 3830.

LUNCH RM.—Serves breakfast and lunch. Closed at 2 p. m. All factory trade. Rent $25. Seats 28. Price $550, buy on easy terms. See this at once. IT'S A GOOD BUY! DELMONT CO., 2839 N. Clark. Bit. 2584.

LUNCHROOM—Wonderful opportunity; will sell or lease; small capital. Fair. 7061 6 to 9 evenings or 7 to 9 mornings.

MACHINE SHOP—FRUEHE. 4000 OAKTON. SKOKIE. CALL 387.

NEWSPAPER route—1,800 daily; well estab. CALL REPUBLIC 6304.

NEWSSTAND—Sac. for $100 cash this week. Diversey-Southport. Gra. 8285.

RADIO repair shop—Owner died; widow can't handle; opportunity to buy swell equipment and supplies cheap. DEL. 3305.

RESTAURANT—Small; money maker. Marvelous location. Draft. Phone Forest 4567 or Address Y K 545, Tribune.

RESTAURANT—Indust. dist.; 62 seats; open kit.; stm. tbl.; no Sun.; barg.; no money dn.; own. ill. 230 N. Des Plaines. Dea.0320.

ROOMING house—Nr. Chicago Univ.; exc. cond.; rms. always rented; good tran. Must sacr. because of ill health. 5514 Ellis-av.

RMG. Hse.—58 rms.; long lease; $3,000 req. 52 RMS. Cor. Vacant to lease. Rt. $300. Nr. Humboldt L. Cappe Co. Superior 6160.

ROOMING house—23 rms. Good income. Good location and trans. Mid. 5570.

RMG. hse.—11 rms.; vacant; stm. ht.; 900 N.; rt. $40. McCarthy Co. Mich. 6536.

RM. hs.—23 r.; Divsy.-Lin. pk.; nets $150 mo.; $400 takes over. Delmont Co., 2839 N. Clark

TAILORING—Clean shop; estab. 21 yrs.; ill health compels sale. 4322 Clarendon-av.

TAVERN—Large; well estab.; good income; located on Lincoln-av. Address Y K 376, Tribune.

TAVERN—Estab. bus.; reas.; going in service. 2325 Montrose. Jun. 0325.

TAVERN—Estab. business. reas. Apply after 4 p. m. 1025 W. 51st.

TAVERN—Well eqpd.; North S.; for rent or sale. Call after 3 p. m. Amb. 9646.

Business Equipment.

COMPLETE beauty shop equip.—Pract. new. Reas. Private party. Stewart 7892.

Business Service.

SALESMAN wants lines. Minn., Wis., N. and S. Dakota; to wholesale Grocers. Candy, Tobacco Jobbers and Chains; fifteen years in territory. Address K A 38, Tribune.

IF YOU CANNOT SELL YOUR BUSINESS for all cash, sell on time and we will buy your mortgage. E. Edwards, 9 W. Washington. Fra. 1966.

MIMEOGRAPH 300 postcards or letters, $1. DOLLAR LETTER, 180 W. Wash. Dea. 7060

Concessions, Locations, and Leases.

FOR rent—Room, 15x15, 1st floor, in 23 story apt. bldg.; suitable small business, such as food shop, beauty parlor, etc. High class neighborhood, near north side. For appointment, call manager, Whitehall 4542.

FOR RENT—Fully equipped dental office; established practice, town 18,000; dentist badly needed. Mrs. H. L. Webb, 303 E. Poplar, West Frankfort, Ill.

RESTAURANT concession—Adjoining tavern; booming loc.; between 2 large defense plants. Call Brookfield 8294.

CIGAR store—Loop cor.; rent concess.; established; reas. Inq. 553 S. Wells, aft. 10 a. m.

Distributors.

ESTABLISHED ROUTE
Earned $3,000-$4,000 in '42
A man capable of working intelligently and hard distributing a nationally advertised soft drink, locally.
INVESTMENT REQUIRED.
DAD'S OLD FASHIONED ROOT BEER
2800 N. Talman-av.

Job Lots.

MANUFACTURER—New and rebuilt parlor suites. Can fill orders. 1600 N. Halsted.

WANTED—ELECTRICAL APPLIANCES, hardware. Northern Appliance. Lon. 2464.

Manufacturing.

WANTED.
TOOL AND DIE WORK
Jigs, fixtures, gauges. Quick deliveries. Precision work. BADGER TOOL & MFG. CO., 1501 W. Polk-st. Canal 5510.

ONE of Chicago's largest cabinet shops desires work for its shop, such as airplane parts, boat masts or any item of wood; can offer complete drafting and engineering service.
ADDRESS Y L 120, TRIBUNE.

SMALL manufacturer has modern facilities for de-burring and polishing small metal parts; large quantities only; defense work preferred.
ADDRESS Y S 291, TRIBUNE.

WANTED—SUB-CONTRACT CANVAS WK. One of Chicago's largest mfrs. with completely equipped plant capable of turning out 10,000 sq. ft. of manufactured products daily. Address Y M 349, Tribune.

WAR WORK WANTED for lathes, milling machines, surface grinders, shapers, etc. We design and build special machines. Seeley 7771.

WANTED to subcontract—Internal and external grinding. Specify hours available and type of equipment.
ADDRESS Y J 218, TRIBUNE.

WANTED WOOD WORK—Make old types of cabinets; Sub contracts accepted. Address Y J 188, Tribune.

WANTED—Work for 2¼ in. Cleveland auto screw machs. Address Y S 95, Tribune.

WANTED—LATHE WORK FOR SIZES 16 IN. TO 48 IN. PHONE BELMONT 0995.

Wanted.

SELL YOUR BUSINESS PROMPTLY THRU THIS RELIABLE HOUSE. ANY SIZE OR TYPE; IN OR OUT OF CHI. WE SELL MORE THAN ALL OTHERS. Geo. A. Kane & Co., 828 N. State. Del. 3305.

WE SELL—OR BUY ANY BUSINESS. PAY YOU ALL CASH. WE HELP FINANCE BUYERS. DELMONT CO., 2839 N. Clark. BIT. 2584

WE BUY OR SELL ANY SIZE BUSINESS No advance fee. No appraisal charge. LEWIS & Co., 609 W. Washington, Mon.8032

SELL any business quickly thru CORCORAN CO. Est. 31 years; no appraisal charge. 48 WEST DIVISION-ST. DEL. 3316.

CASH for stores and stocks of merchandise. Ace, 672 W. Roosevelt-road. Canal 8625.

TO RENT—ROOMS—SOUTH.

DREXEL, 4736—Beautiful room, warm, comfortable; convenient transportation. $5 a week. Also kitchenette apt. $8.

DREXEL-BLVD., 5121, 3d—Lge. rm.; sun pch.; priv. bath; twin beds; girls or cpls.

ELLIS, 4745—Spacious, well furnish. rm. for 1-2 girls; private res.; kitch. privil.; gd. tran.

EMERALD, 8712—Priv. res.; sgle., $4; dble., $6; all trans. Ste. 8620, after 12:30 p. m.

GARFIELD-BLVD., 1355 W. — Attrac., cozy outside rm.; priv. res. and entr.; all trans.

KENWOOD, 6515—Warm, sunny rms.; priv. lav.; twin beds opt.; I. C. Exp., L, surf.

KIMBARK, 6058—Attr. rms., sgl. and dbl.; adj. bath; I. C. trans. 1 blk. U. of C.

NORMAL, 7601 S.—Nice comfortable rm.; girl pref.; good transp.; reason. Ste. 3970.

NORMAL-BLVD., 6400—NORWOOD HOTEL. Rooms, days, $1.50-$2. Englewood 3700.

SOUTH PARK-AV., 11007 S., 2d—Nicely fur. rm.; priv. entrance; $5; excellent transp.

WOODLAWN, 6241—Rm.; priv. home; adj. bath. 1½ blks. I. C.; gar. if des. Sag. 2300.

HYDE PARK Y. M. C. A.
1400 E. 53D-ST. FAIRFAX 5300.
For men only; all club facilities; convenient to everything. I. C., bus, surface; 4 blks. to lake; full 24 hour service; single $5 to $7 weekly; double, $4.50 to $6.

FREE room, pri. bath and board to empl. woman exchange for exceptionally light domestic service. Excellent transportation. Mrs. Blum. Drexel 4200.

8145 DORCHESTER—2 nicely furnished rooms. Saginaw 0032.

76TH-ST., 2825, E.—Nicely furn. rms.; gentlemen; nr. I. C., lake. South Shore 1669.

Hotel Rooms.

WOODMERE HOTEL
4641 S. WOODLAWN-AV.
All rooms with private tub or shower.
$7.50—WEEKLY—$7.50

HARPER-AV. AT 54TH-ST. FAI 7300. HOTEL HARPER CREST. Lge. attractive rms. with bath, $8 weekly. 2 rm. suites, $50 mo.; I. C. transportation.

TO RENT—ROOMS—SOUTHWEST.

NEAR Chrysler plant—Light, large, comfort. rm for 2; quiet home. Hemlock 8743.

TO RENT—ROOMS—NORTH.

Astor, 1425 N.—Good trans.
Lge., beau. rm., suit. men, girls, or couple.
THE ASTOR HOUSE.
GUEST HOUSE OF DISTINCTION.

BANK-ST., E., 17—Rm. for man; priv. bath, maid serv., utilities; bus, surf.; $35.

BARRY, 435—Studio rm., twin beds; reas.; lt. hskpg. opt. Single rm., $6. Lak. 0981.

BOSWORTH—Comft. rm. for bus. girl; kit. privl. Call Sun. or aft. 7 p. m. Shel. 4674.

DEARBORN, N., 1022—2 rm. furn. apt. Also sleeping rm., steam heat, r. w. Del. 6850.

EDGEWATER dist.—Rm. in mod. priv. home. Kit. privl. $6. All tr. Refs. Edg. 6406.

ELMDALE, 1334, nr. Thorndale "L"—Large light rm.; pri. bath; $5; gentleman. Bri. 5554.

KENMORE, 5047—Congenial surroundings; reasonable rental; good transportation.

MAGNOLIA, 4520—Attr. frt. rm.; rm. walk; lge. closet; $3.50; Wilson L. 53 bus.

MAGNOLIA, N., 5224—Comfortable light rm. Near bath; excellent transp. Edge. 4963.

PAULINA, N., 4114—Nice rm. Simmons bed. Adj. bath. Gd. trans. Priv. fam. Wel. 5973.

SHERIDAN, 6341—Lakefront home, lovely rms.; sgl., dbl., adj. ba.; all tr. She. 0923.

SHERIDAN, 4072—Very desirable rm.; lavatory; cooking privilege; exc. transp.; $4.50.

SHERIDAN, 4900, Apt. 2—Warm rm., priv. bth., inrspg.matt.,radio; kit.privl. Rav.5433.

SUPERIOR, E.—Very lge., newly furn. rm., lge. closet; walk loop. Whi. 8364. Sup. 7744.

WINTHROP, 5857—Pleasant warm frt. rm.; nr. L, bus, surf. Sun. 3613. Call after 3.

WILSON AVE. Y. M. C. A.
1725 Wilson-av. Longbeach 8360.
Nicely furn. single and double rooms, excellent transp., bus, L, surf., N. W. Ry.

SPECIAL winter rates—Business girls—Beau. residence; finest location; best trans.; club atmos.; free use kit., din., ldry. Lon. 0302.

Hotel Rooms.

BELMONT, 721—Abbott Hotel rooms, bath, reasonable; excellent transp. Dining room.

TO RENT—ROOMS—NORTHWEST.

MONTICELLO, 4419 N.—Lge., light, warm rm.; priv. home; 2 in fam.; $4. Irv. 1559.

½ BLK. to Logan Square L terminal and Milwaukee-Kedzie surface; nicely furn.; steam heat. 3120 Logan-blvd. $5 week.

IRVING PARK Y. M. C. A.
4251 Irving Park-road. Pen. 1400.
Many rooms running water and bath.

PULASKI, N., 2959, 2D—Warm rm., private entr., priv. bath; near L, surf. bus. Kil.7863.

TO RENT—ROOMS—WEST.

HARRISON, 4308—Nice, clean room; hot water, heat; $3; gd. L and surf. transp.

HOMAN, 331 So.—Sgl. rm.; quiet; priv. home; nr. all trans.; reas. Van Bur. 4590.

HURON, W., 3122—Lge., attr. furn. slp. rms.; $3.50 up; exc. trans. Kedzie 6837.

LIVE AT SEARS Y. M. C. A.
Nicely furnished rooms, $5 up weekly.
820 S. KEDZIE-AV. NEVada 3800.

LARGE room for couple—Priv. home; gd. tran. Hskpg. privil. Ked. 6691, aft. 12.

WASHINGTON-BLVD., 4101—Large, outside light rm.; private fam.; bus, L, surf. Tuxy.

Hotel Rooms.

$7.50 Weekly—$2.25 Daily
Newly dec., outside rooms; tub or shower.
ALCAZAR HOTEL
3000 W. WASHINGTON-BLVD.

TO RENT—HOUSEKEEPING ROOMS.

South Side.

BISHOP, 9010—Light 1 rm. bsmt. kitnt. Adults; nr. Rock Island and surface.

BLACKSTONE, 4923—1 lge. rm. kitnt.; refrig.; also slpg. rms.; I. C., bus, surface.

BLACKSTONE-AV., 4958—1 to 4 rms.—newly dec.; new refrig.; best trans.; $6 to $12.

DORCHESTER, 5222 [Hyde Park]—Attr. furn. kitnts.; refrig. $7. Clean, quiet bldg.

ELLIS, 4545—Attr. sgl. or dbl.; slpg. or hskpg. apt.; garage; adults. Drexel 8235.

ELLIS, 6410 S.—1-2 rm. kits., nice, furn., decor.; pri., semipri. bath, elec. frig.; reas.

GREENWOOD, 4400—Warm, clean, 1-2-3 rm. apts. Refrig. Reas. All trans. Adults.

HARPER, 5455—Mod. hskpg. rm., $4-$6; 1½ rm. apt., refrig., $9. Lge. slp. rm., $5. I. C. express.

LAKE PARK, 4919—Warm, quiet, clean kit. apts., $5 up; refr. Car sp. All trans. Adults.

LAKE PARK, 3603—1-2-3 rm. apts.; I. C., surf.; frig.; nicely furn., $5-$7.50 wk. Adults.

UNIVERSITY, 6128—Lge., lite, clean 1 rm.; refrig.; surface, "L." Adults. Reas.; $4.50.

50TH-ST., 1416 E.—2 and 4 rms.; refrig.; gd. trans.; nr. schools; reas.; also slpg. rooms.

3821 LAKE PARK-av.—Compare warm 1-2 rm., tile bath, refr., all tr. $6-$8. Atl.9248

62D-ST., E., 932—Furn. 1-2-3 rm. apts.; refrig.; rollaway beds; use of ldry.; $5.50 up.

74TH-ST., 2659 E.—2 lite, cozy rms., unfur. Bl. kitch. Lake, I. C., bus, surf. Reg. 5374.

4145 DREXEL—1 and 2 rm. kitnt. apts., refrig. Pri. bath, warm, clean, all transp.

Southwest Side.

66TH-ST., 3336—3 rms., elec. refrig.; nr. Kedzie. Prospect 7959.

North Side.

ALTA VISTA TERRACE, 3835—2 large, light rooms; frigidaire; also slpg. rm.

ASHLAND, 4879—Large, light, frt. kit. base. Refrig.; priv. bath; entr.; bed; $7; couple.

BEACON-ST., 4700—2 rms., $8; 3 rms., $9; 1 rm., $4; adults; gd. trans.; A-1 loc.

BEACON-ST., 4542—2 rm. kitnt.; nicely furn., light, gd. trans.; adults; refs.

CHESTNUT, 62, E.—Newly furn. 1, 2 rms. and slpg. rm.; serv. walking distance loop.

FREMONT, N., 3810—New. dec. 2 rm. apts.; refrig., all trans.; ph. serv., gas-elec., linens.

FLETCHER, 914—1-2½ room, porch; steam heat, running water; all transportation.

GRACE, 719—Beau. furn. 1 rm. kitnts.; refrig. $5 up; excellent heat; all trans.

HOOD, 1243—1 rm. apt., priv. bath; also 2 rms. adj. bath; nr. Granville L; adults.

INGLESIDE-AV., 6235—1-2 apt., living rm. with in-a-dor; Frigid., table top stove; adults.

KENMORE, 4153 and 5101 Kenmore—Clean 1-2 rm. kits.; Frig.; $4 up; base. apt., reas.

KENMORE, 4727 and 934 Leland—Clean 1-2 rm. kit. apt.; well furn.; Frig.; $4 up.

KENMORE, 4618—KENMORE APT. HOTEL. Kitchenettes, $5-$6; priv. bath, $8-$9 wk.

LA SALLE, 1525 N.—Nr. loop; warm hskpg. and slp. rms.; run. water; $3-$5; maid serv.

LARRABEE, 2125—Frt. 2 rm. apt.; gas, refr. $9. Also 1 rm. apt., $4.50. Adults. Gd. tr.

LAWRENCE, 835—2 rm. kitnt.-porch. Also 1 rm. kitnt. Nicely furn. Reas. Ard. 4470.

LELAND, 820—Front 1 r. suit. 1-2 adults. Warm, clean, quiet; $6; maid; frigm. opt.

MAGNOLIA, 4441—Cozy 1, 2, 3 rms.; nicely furn., dec., elec. refrig.; all trans.; reas.

MALDEN, 4636—Clean, comfortable 1 room kitnts.; refrig.; adults only. All transp.

MELROSE, 437—Nr. the drive; 1 and 2 rm. kitnts. Newly furnished; $5 week up.

OAK, 113 E.—Walk Loop; Ven. blinds; studio rm.; share bath; $28 month.

PINE GROVE, 3915—Newly dec. 1 rm. kit., refrig., $5.50; slpg. rms., $3; all transp.

PINE GROVE, 2717 — 1-2 rm. apts.; dec.; bath; refrig.; $9 up. Slp. rms., $3-$4.50.

ROSCOE, 717—Lge., well furn., 1 rm. Pullman kitnt.; refrig.; suit 2 adults; gd. trans.

SHERIDAN, 4715—Lge. 1 rm. kitnt. apt.; nicely furn.; dec.; refrig.; adults. All trans.

SHERIDAN-RD., 928—Choice 1-2-3 room apts. Newly decorated; $4 up.

SHERIDAN-RD., 4804—1 rm. kit. See them, they're different. All trans. $4.75 up.

Continued on following page.

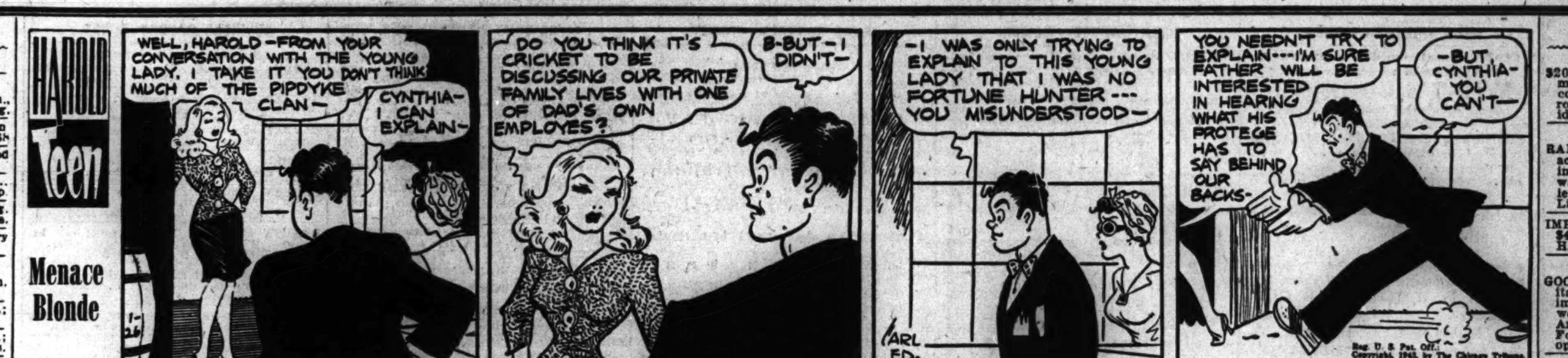

TO RENT—HOUSEKEEPING ROOMS.
Continued from preceding page.

North Side.

SHERIDAN, 4725—1 rm. kit.; nicely furn., dec.; $6.50 up; 2½ rms.; priv. bath; refrig.

ST. JAMES, 459 [2500 N.]—New. dec., furn 1-2-3 rm.; blk. Lin. Pk.; 3 r bsm. apt., $

WARNER-AV.—1 and 2 rooms; Frig.; good trans. Bittersweet 9558, after 5 p. m.

WILSON, 908—The Northern—2 rm. kitnt., Frig.; $8.50; hskpg. rm., $5; slpg. r., $3 up.

WINDSOR, 925—[4500 N.] 1 rm. kit.; refrig. Innerspring; warm, cln. quiet; good trans.

WINTHROP, 5233—2-3 rms., new, cln., very choice, share bath; adults; restricted.

Northwest Side.

ALTGELD, 2343—Nr. Western; 2 nice furn. rms.; refrig.; gas. elec.; $8.50. Adults.

FRANCISCO, N., 3737—Furn. rm.; h. w. ht.; priv. ent. and bath; for lite hskpg.

GREENVIEW, 3920—Kitchen-bedrm.; Frig.; priv. ba.; $7.50; 2 rms., Frig., $5.75; adlts.

West Side.

CENTRAL, N., 715—Nicely furn. 1 r. kitnt.; gd. tr., $7-$8; bsmt. hskg., $3.50. Est.1484.

MONROE, 3423—Lge., light 1 rm. apt.; clean, comfortable. H. w. ht. Frig. Adults. $7.50.

WALNUT, 3506 W.—Newly dec. lge. frt. rm., 2 empl. adults; priv., reas. All transp.

WILCOX, 3833, 2d apt.—Neatly furn. sleeping room. Private home. Good transp.

BOARD AND LODGING.

South Side.

ATTR., congen. home for young people—New furn.; reas.; I. C., L. U. of Ch. Pla. 9709.

North Side.

DEARBORN, N., 1505—GIRLS' CLUB—Excellent meals; near loop. Delaware 9731.

DEARBORN, 1215—Attractive studio rms. for 2 or 3. Private bath. Exc. meals. Walk loop.

1400 STATE PARKWAY CLUB—Sgl., dbl., or dormitory rms., pr. bths.; very good food.

MIRACLE CLUB—Excep. home for business girls; exc. food. All trans. Lon. 9795.

Country.

LEOTA School for Girls—Accr. thru H. S. Spts. Horses. Reas. Mrs. Carlson. Rep.10408.

WANTED—BOARD AND LODGING.

YG. Lady, rm. and bd. Conval. No care; rest; quiet home. S. side; $32 mo. Englew.1311.

APARTMENTS AND ROOMS TO SHARE.

LADY will share 6 room apt. with couple or 2 working girls; kitchen privileges. 10915 Wabash. Commodore 5782.

LADY—To share furn. apt. with 2 bus. girls. Reasonable. Sheldrake 0226.

LADY will share attr. roomy apt. with congenial cple.; exc. trans. Rog. 2241, mornings.

LADY will shr. 4 rm. apt. with 1 or 2 girls. 3405 W. Congress. Van 3979.

HOTELS AND APARTMENT HOTELS.

SOVEREIGN HOTEL
6200 KENMORE.
Beautiful hotel rooms from $55.
TRANSIENTS INVITED.
Rest., swim. pool, barber shop, cocktl. lge. At Granville "L" station. 20 min. to loop

WELLINGTON ARMS
2970 SHERIDAN-RD BIT. 4600.
1½ to 4 room apts.; furnished and unfurnished; $55 up; daily rates begin at $2.50.

LINCOLN PARK ARMS
2738 PINE GROVE-AV. LIN. 1400.
1 TO 3 ROOM FURN. APTS. COMPLETE HOTEL SERVICE. RATE $50 UP.

MELROSE APT. HOTEL
Newly furn. 3 and 4 room apts.; fireplace; compl. hotel serv.; Linc. pk. schools. all trans. 451 Melrose [3240 No.]. Buc. 1200.

NORTHMERE HOTEL
4943 KENMORE. LONGBEACH 4234.
Bath or shower; outside rooms; $1.25 day; $6 week up; bus. "L," surface.

WEDGEWOOD HOTEL
Single rooms and 2 rm. hotel suites. Newly dec. 3 blks. to I. C., 1 blk. L. surf.
6410 WOODLAWN.

NEW MICHIGAN HOTEL
Rooms newly furn. and freshly decorated.
$5.50 WEEKLY. $1.50 DAILY UP.
2135 S. MICHIGAN. CAL. 6420.

JACKSON PARK PLAZA HOTEL.
$5 weekly up; $1.25 up daily. Newly dec., furn.; 24 hour service.
1540 E. 65th-place. Dor. 6210.

WACKER hotel. Clark and Huron-sts.—Firepf bldg.; 300 rooms; private baths; from $8 week; $1.75 a day. An A. A. A. hotel.

WINDRAKE APT. HOTEL, 841 WINDSOR—Attr. 1 rm. Pullman kits.; gas, lt., new refr free; $35 up; all tr.; daily, weekly rates

PLAZA HOTEL—CLARK AND NORTH-AV Hotel rooms and suites available

BREVOORT HOTEL—Madison, east of La Salle. Desirable rooms from $1.75 daily.

DEWEY APARTMENTS—In the Edgewater Beach Hotel. Telephone Longbeach 6000

SORRY — No apts. Buy bonds — give scrap THE ADMIRAL, Foster at Marine-drive.

NO APTS. NOW—BUY BONDS. THE CORONADO, 1061 ROSEMONT-AV.

STORY Hotel—2115 N. Sedgwick; 24 hr. serv.; all outs. rms.; fr. $1.50 day, $6 wk.

CHELSEA HOTEL, 920 WILSON-AVENUE—Rooms as low as $6 a week; $1.50 daily.

TO RENT—HOUSES.

North Side.

BEAUTIFUL Devon-Western 6 rm. octagon front bungalow—2 car garage; tile bath and extra lavatory; large rms.; perfect condition; nr. all trans. Briargate 3508. JACOBS & JACOBS, INC., 2750 DEVON.

FOR RENT—52 room rooming house; now vacant. N. Wells-st.; $100 rent. Rog. 0025.

Northwest Side.

THIS RESIDENCE IS GOOD for converting to 2 flat for a large family or a rooming house; 9 lge. rms.; 5, 1st; 4, 2d; new furn.; newly decorated; 34½x125 ft. lot; 2 car garage; $6,850. L. J. LAURION. BERKSHIRE 0212.

IMMEDIATE POSSESSION.
De luxe Engl. brick bung.; 5 rms.; brkfst. nook; tile kit., bath; Ven. blinds; h. w. ht.; recreation rm.; $3,000 dn. Ave. 1372.

Suburban—North.

EVANSTON—Subl. Feb. 1. 8 rm. hse. 3 baths. 2 car gar., priv. beach. Univ. 1404.

EVANSTON and NORTH—Houses and Apts. McGuire & Orr. Inc. Rog. 3213.

TO RENT—FURNISHED HOUSES.

5 RMS.—Auto. ht., h. wat.; N. W. side.; nr. schl.; R. R., bus. New. 5888 aft. 6:30 p. m.

5 RM. furn. brick bungalow—Hot water heat; in North Park. Keystone 1012.

TO RENT—APARTMENTS—SOUTH.

General List.

NEAR lake, I. C., L. No. 1 bus. surf. New 2-5 rooms. $32.50-$40. 1130 E. 43d. Ken. 8407

3-4 ROOMS—Steam heat, private bath. $25 and up. Apply 1410 E. 63d-street.

1, 2, 3, 3½ Rooms.

SUBLSE.—Mod. lge. 3½ rms.; carpeted, tile bath; $40. 1903 E. 79th-st. Reg. 6592.

2 RM. apt.—Large and light; Frigidaire; gas and elect.; $35. 418 Englewood.

SUBLEASE—3 rm. apt.; $47.50; excellent transportation. Saginaw 1392.

4, 5, 6, 7 Rooms and Larger.

5 RM. mod. apt.—Tile bath, canvas walls; $55; imm. poss. 7015 Woodlawn. 2d flr.

7224 COLES-AV.—5 large rms. Sun parlor and enclosed heated rear porch. 2 baths. Newly decorated. Exc. trans. Available now. $80 a month. Heated garage $5 additional. Regent 6667.

NEWLY decorated modern 8 room Apts. suit. for 2 families; 3 baths; near trans. See janitor on premises. 5318 Hyde Park-blvd.

MODERN 4 rm. apts.—All trans.; $42.50-$50. 7333 Blackstone. Apply Wed. 10-1.

5 ROOMS—Stove heat; modern; $30. 6653 Maryland, 2d. Glazed porch. Dor. 0700.

TO RENT—APARTMENTS—SOUTHWEST.

4, 5, 6, 7 Rooms and Larger.

4 RMS.—Heated, encl. pch. No refrig. or stv. $44. Mid. age people. 6333 S. Talman, 2d.

TO RENT—APARTMENTS—NORTH.

General List.

2000 LINCOLN PARK WEST
OPPOSITE LINCOLN PARK.
Large living room, dinet, kitch., bedroom. Apt. on high floor; unusual closet space. Cheerful and roomy. Available now.
PETER F. REYNOLDS CO. LIN. 3633.

1, 2, 3, 3½ Rooms.

2 RMS.-$37.50-VACANT
1 blk. to Edgewater Beach; bath with shower; free gas and refrig.; sublease. 5406 KENMORE. CENTRAL 5142.

MILWAUKEE-AV., 1426—3 rm. apt.; 2d flr. Steam heat. Rental $28. Agent on premises 10-6.

SUBLET—Feb. 1. 3 rooms and sun porch, $37.50; inador, new stove, refrig.; adults only; refs. req. Newcastle 0164.

SUBLEASE—1618 Jonquil-terrace; 2½ rms.; stove and refrig.; $35; avail. Feb. 1.

SUBLS.—2 rm. apt., $40; gas, refr. incl.; gd. tran.; furn. for sale. 1635 Morse, apt. 309.

4, 5, 6, 7 Rooms and Larger.

3826 KENMORE—6 rms., stove ht.; mod., brk., insul.; all tr; $30. Key at Edg. 9427.

TOWN AND GARDEN APARTMENTS. 411 Blackhawk-st. Mohawk 2711.

SUBLSE.—4 rm. apt.; adults; immediate occupancy; $45. 1342 Estes.

TO RENT—APARTMENTS—NORTH.

4, 5, 6, 7 Rooms and Larger.

SUBLEASE 4 rms., sun parlor; T. T. stove, elec. refrig.; $47.50; 3d apt. in beautiful court bldg., near all transp., shopping, lake. Sunnyside 8368.

232 E. WALTON-ST.
9 ROOMS, 4 BATHS.
HOGAN & FARWELL, INC. WAB. 7300.

EDDYSTONE HOMES.
421 Melrose.
5 rooms, 2 baths; 20th floor; available Feb. 1st. Diversey 9627.

6 RM. de luxe—2 baths, sun parlor, glazed pch.; lake view; 12 Venet. blinds.; subl., $87.50. Hecht, 5621 N. Kenmore. Edg.1194.

1424 WINONA—7 rooms, $77.50; 2 baths; beautiful, light apt.; convenient location; poss. and decorating at once. Lon. 2820.

SUBL.—Avail. now, 323 Webster [2100 N.], park exp., strictly up to date 4 rms.; cons. only best refs.; no dogs or child.; $55.

MODERN 6 rm. apt.—2 baths, newly decorated. Immed. possession. Call Ran. 0112.

SUBLEASE—7 large rms.; white wd.; 2 tile baths; all transp.; nr. lake; $90. Wel. 1100.

6656 N. ROCKWELL, 1st apt.—Steam heat; 5 rooms; possession Feb. 1st. $52.50.

5 ROOM apt.—Sub. lease, 1st fl.; moderrn. light; good trans. 1804 Farwell, apt 1B.

1411 N. STATE-PKWY.—8 rooms, 3 baths; studio above. Central 5050.

SUBL. 5 rms.—3rd; $55; lgt.; tile bath; adults; avail. Mar. 1; restricted. Rog. 5861.

SUBLEASE—4 lge. rms.; $45. Feb. 1st. Wh. wdwk. Sanded flrs. 6942 N. Bell. She. 3799.

457 FULLERTON—5 attr., outside rms.; 3d; $52.50; adults; immed. poss. Lin. 0014.

700 IRVING PARK—8 rms., 2-4 tile baths; $100-$115; mod.; new refrig. Lak. 6480.

4 ROOMS—New; lake view every room. 5060 Marine-drive. Lon. 5975.

DESIRABLE 4 rm. apt.—Elevator bldg., Feb. 1st. 1337 Fargo. Briargate 6000.

4 ROOMS—Modern table top stove; new Frid.; exc. trans.; $50. 4443 N. Greenview.

TO RENT—APARTMENTS—NORTHWEST.

1, 2, 3, 3½ Rooms.

3½ ROOMS—$40; available Feb. 1; sublease; new stove, refrig. 2739 N. Le Claire.

3 RMS.—Bath, newly dec., new elec. refrig., t. t. stve., stm. ht. Adults. Reas. Bru. 1680.

4, 5, 6, 7 Rooms and Larger.

5 RMS.—Heated, incl. porch, garage, shower, stove; Feb. 1, adults, $60. 3105 Kilpatrick.

5 RMS., 2d fl.—Modern; shower, bath; reas.; good trans. 1939 Evergreen. Brun. 5703.

4 RMS.—Heated; 3d fl.; $36; furn. if des., $46. 1218 N. Spaulding. Humboldt 4660.

TO RENT—APARTMENTS—WEST.

4, 5, 6, 7 Rooms and Larger.

5 EXCEPT. large rms.—Newly remod.; new floors; white woodwork; 2 bedrms.; ven. blinds; tile bath; heated, restricted; best trans. shopping dist. and schools; before 9:30 a. m. or aft. 5:30 p. m. Ked. 4695.

6 NICE, large rms., slpg. pch.; all modern; bus, L. surf.; adults; $65. 4735 Maypole-av.

TO RENT—APARTMENTS—SUBURBAN.

NORTH.

Evanston—15 minutes to loop.

5 AND 6 ROOMS.
Immediate possession; overlooking lake. See janitor. 498 Sheridan-road.

Morton Grove—27 minutes to loop.

5 RM. HEATED APT.—RENT, $47.50. CALL MORTON GROVE 4595.

TO RENT—FURNISHED APARTMENTS.

(See Also Hotels and Apt. Hotels.)

SOUTH.

1 AND 2 rm. kitchen apts. in modern bldg.—Beautifully furn.; all outside, large, light rms.; maid service; elevator; good trans. By day, week or month. 753 E. 79th-st.

5439 KIMBARK—2-3 rms.; mod. sunparlor bldg.; nr. U. of C., lake; for quiet adults. $50 up.

LIVING rm., bedrm., kitnet.—Woodburning firepl.; adults; nr. I. C.; reas. Plaza 3276.

SUBLSE.—5 rms. partly furn.; ht.; lgt., gas incl.; $45 mo. 4405 Greenwood. Oak. 8088.

SOUTHWEST.

2 COZY rms.—Ht., elec., gas, refrig. included. Priv. entrance. 3724 East-av., Berwyn.

NORTH.

3½ ROOM FRONT APT.
Well arranged; inador; immediate possession. Apply office, 2316 Sunnyside-av.

CHEERFUL and nicely furnished—Lge. liv. r., dinet, kit., 16th fl., in unfurn. bldg. 2000 LINCOLN PARK WEST. LIN. 3633.

3 ROOM flat—Beautifully furnished; will sell part or all of furniture; newly dec.; gd. trans. 2008 Leland. Zukowski.

1½ RM. lge. apt.—Nr. lake; adults; no pets; avail. Feb. 1st; $52.50. Apply 7-10 p. m., 1062 Bryn Mawr, apt. 314.

SUBLEASE Gold Coast hotel apt.—Feb. 1st to March 1st; 3 rms.; complete maid service. North State-pkwy. Delaware 7771.

ATTR. 2½ rms., pvt. bth; $12.50 wk.; drft. ext.; adlts.; L, sur. 2535 Seminary.Wel.9419

4 RM. apt.—No children or pets; also sleeping rms.; excellent trans. 1146 Montrose.

6922 N. CLARK, 2d—Neatly furn. 3½ rms.; quiet, homelike; yard; $60. State 7381.

3 RMS.—$11 week; near L. surf., and bus; free gas, elec., refrig. 904 Leland-av.

4 RMS.—With shower; free gas and refrig.; $62.50; ½ blk. lake, L. bus. 1333 Touhy.

NORTHWEST.

4522 N. SAWYER—1½ and 2 rm. kitchnt.; gas, elec., refrig., linens; L. surface; reas.

WEST.

LEMAY APTS.—1½ rms.; $45; linen, gas, electric furn.; restricted. 169 N. Le Claire.

WANTED—TO RENT—APARTMENTS.

COUPLE with 2 children—3½-4 rm. furn. apt. with bath; within 16 blks. Cicero and Augusta; $45. Ravenswood 0284 after 5.

CPLE. wt. hskpg. apt.—N., N. W.; idldy. care baby 8 mo. 5 d. wk. Address P 335. Tribune.

4 OR more rms.—Htd., west or N. W.; stove, refrig. Mrs. Striet, aft. 5:30. See. 8650.

6 RM. apt.—Heated; South or S. W.; $50 mo.; 1st flr. Address X 108. Tribune.

TO RENT—STORES.

South Side.

BUSY transfer corner—Good for any line of bus.; will divide; reas. rent. Van Bur. 6511

HEATED stores; liv. rms.; own sm. bus.; chain str. st.; wht. trade; $40. 1130 E. 43d.

Northwest Side.

For rent – Store at 7168 W. Grand-av., at Harlem-av.; approximately 19x93 ft.
ESTATE OF MARSHALL FIELD. HENRY F. DARRE, AGENT. 135 S. La Salle-st. State 0675.

TO RENT—OFFICES AND SHOPS.

Central.

320 N. MICHIGAN-AV.—ENTIRE FLOOR 5,400 SQ. FT. 2 WALNUT PANEL OFF GEN. OFFICE, SHOP, SKYLIGHT FAN JUDSON F. STONE, AGT. DEA. 1776.

FURNISHED—CARPETED—CLEAN. PRIVATE OFFICE AND RECEPTION ROOM; PRICE $15 AND UP. ROOM 420. 82 W. WASHINGTON-ST.

ST. CLAIR OFFICE BLDG.—154 E. ERIE NEAR MICHIGAN-AV. BOWES REALTY CO. WHI. 7945.

DESIRABLE desk space—Reas.; ground floor; Daily News bldg.; opposite N. W. depot. 43 N. Canal-st. Randolph 6087.

DESIRABLE office space—Reas.; now available in Lake Shore Trust & Savings Bank Bldg. 605 N. Michigan-av. Superior 1900.

MAIL-phone serv.—$1 mo. up; desk space, $10. 330 S. Wells, Room 706. Wab. 5236.

PRIV. furn. off. in sm. old est. R. E. office. La Salle-st. Address Y S 231, Tribune.

333 N. MICHIGAN-AV.—Mail-phone service Telephone-Secretarial Serv., Inc., Fra. 7100.

SECY. serv.—Mail, ph., $3; desk space, $10. Dea. 7312. Suite 406, 109 N. Dearborn.

DESK space, telephone service—$13.50. Room 1020, Builders Bldg. Ran. 2289.

TO RENT—OFFICES AND SHOPS.

Central.

32 N. STATE, S. W. cor. Washington—Fireproof bldg.; one floor; also attractive offices; north light; night service; center loop; single room furnished, $20; with reception room, $35 up; beautiful desk space. Phone steno. SWIGART & CO. Room 601.

ATTRACTIVELY FURNISHED OFFICE WITH RECEPTION ROOM; RENTAL $30; IN FIRST CLASS WELL LOCATED BUILDING WITH SERVICE OPTIONAL. 30 N. LA SALLE-ST. SUITE 300.

Outlying.

4958 W. CHICAGO-AV.—Corner La Vergne. Estab. doctor and dentist offices and living quarters over drug store.

INDUSTRIAL PROPERTIES.

1 STORY bldg., 56 or 70,000 ft.; sprinklered, heated; heavy concrete floor; offices; good truck; dock; power wiring and switchboard in place. Exceptional location for labor. NICOLSON, PORTER & LIST. State 7755.

FOR SALE—14,000 sq. ft.; 1230 School-st.; C. M. & St. P. switch; brick bldg.; approx. 45'x85'; high ceiling; overhead track; formerly used as structural steel plant. Lloyd O. Gilbert, 3304 Lincoln. Wellington 0868.

2 STORY fireproof bldg. located on the near West Side in manufacturing section; approximately 18,000 sq. ft. This bldg. is a good buy at $40,000; will co-operate. Johnson Bros., 123 South-blvd. Aus. 3121.

WANTED to rent—Permanent, 5,000 sq. ft. suitable offices, studio, drafting rooms and laboratory. Will consider sublease. Address Y M 109. Tribune.

RENT—6,000 sq. ft., 2d floor; exceptional daylight and excellent transportation. Corner Ogden-av. and Fulton-st. Apply W. S. BARRANCO. HAYmarket 2100.

STRAUS OFFERS
16,000 sq. ft.—Northwest; switch.....$600 STRAUS & CO., 120 S. La Salle. Sta.1945.

1736-38 WALNUT-ST.—For sale, 1 sty. factory, 4,600 sq. ft.; htg. plt.; light 3 sides; poss. Apr. 15. Naumann & Steuer. Fra. 7990.

FOR rent—4,000 sq. ft.; close in West Side; sprink.; heated; excel. light. Rand. 2311

FOR SALE—Garage type bldg., 12,500 square feet; northwest side. Juniper 6590.

WANTED—Space approx. 75x150 ft. Indus. zone with sewer. Call Michigan 8848.

MUSICAL INSTRUMENTS.

Pianos and Players.

SPINET PIANO
Nationally known make; full 88 note; floor demonstrator; mahogany case; regularly $270. Sale price $179.50; moderate monthly terms. Your old piano in trade. CARSON PIRIE SCOTT & CO. MUSIC CENTER, 6th floor. WABASH.

A Brand New Spinet Piano
SPECIAL $295
EASY WEEKLY PAYMENTS.
W. W. KIMBALL CO., 306 S. WABASH.

WE NEED PIANOS BADLY
Get our price before you sell. We pay higher cash price for your grand spinet or upright. Tivoli Piano. Dorchester 0911

Chicago Piano Exchange
Will pay top prices for grands, small uprights, or spinets; any cond. Key. 2221.

SMALL size used piano, $85; terms $1.50 a week. Fireproof Private Piano Warehouse No. 39, corner of S. Ashland-av. and 39th-st. Open 9 p. m.

BALDWIN GRAND—Like new; want reliable party to take over small monthly payment. See MR. RUSSELL, credit mgr. Wab. 6900 BALDWIN PIANO CO., 323 S. Wabash-av

GENUINE MASON & HAMLIN GRAND—SLIGHTLY USED. H. W. VOSS, 3121 LAWRENCE. KEY. 2221.

SPINET sample—Latest style; made to sell for $325; finest constr. Sacrifice for $178. GULBRANSEN FACTORY, 816 N. Kedzie.

PAY $500 FOR STEINWAY.
Consider other good makes; also spinet or small upright. Keystone 4128

WANTED—GOOD USED UPRIGHT PIANO SUITABLE FOR PRACTICE OR RECREATION ROOM. PHONE MOHAWK 0557.

USED SPINET AT SAVING.
Nationally known make, 1 only. Terms. CABLE'S, 228 S. Wabash. Open Mon. eve.

WANTED—Used grand or spinet from private family for cash. Phone Merrimac 4026.

SACRIF.—Steinway, Mason Hamlin, Baldwin Grands; like new; terms. 4809 W. Lake-st.

WANTED—Used Grand or Spinet from private party for cash. Austin 4928.

WILL PAY $100 CASH FOR SMALL UPRIGHT. PHONE EDGEWATER 3626.

$185 BUYS APT. SIZE GRAND, LIKE NEW. 5224 W. CHICAGO.

BLEACH. mahog. grand—Like new; also slightly used spinet. Sac. 5137 W. Diversey.

SACRIFICE Kimball grand piano, $185. 6242 W. GRAND-AV.

BEAUTIFUL walnut spinet — Reas.; open eves. only and Sunday. 3238 W. Harrison

BALDWIN make grand; fine tone; good condition; cheap for cash. 6512 N. Clark.

BLEACHED mah. spinet—Famous make; bargain. MOIST PIANO CO., 5509 Broadway.

4 USED SPINETS—Bargains for quick sale. WYMAN'S, 604 Republic Bld., 209 S. State.

SACRIFICE—Apt. size grand, $175; also used spinet piano. 5416 W. North-avenue.

Accordions.

ACCORDIONS WANTED FOR CASH. HARRISON 7707. 529 S Wabash, 8th fl.

111 BASS, small white; excellent condition 311 S. 5th-av. Maywood 1837.

$395—ITAL. accor., 120 bass Organtone; 4 knob. Only $35. 754 N. Damen. See. 6275.

ACCORDION WANTED for private party Will pay cash. Call SEELEY 8475.

STORE AND BAR FIXTURES.

FOR SALE—Mahogany finish variety store counters, wall sections, window fixtures, etc. 350 lineal feet. Best cash offer takes. ADDRESS K A 9. TRIBUNE.

FLUORESCENT FIXTURES — NEW AND USED bought and sold. Fixtures taken in trade. 441 N. Clark-st. Delaware 1937.

2 POOL tables, showcase and wall case, cash register; very cheap; good condition. 1121 W. Huron. Humboldt 8121.

25c PER DAY FOR 10 CU. FT. REFRIGERATOR ON METER PLAN. USED IN ALL BUSINESSES. CALL ANDOVER 4444.

STORE, tavern fixt., hamburger, lunch equip New-used. Chas. Bender Co., 613 N. Wells

CASH register, 5c to $6.95. Perfect cond., $35. 1520 Belmont.

WANTED—Frozen food or ice cream cabinet. Address Y K 557. Tribune.

SUPERCOLD elec. refrig.—58 in. long, 48 in. high, 30 in. wide. 3228 Wabash. Vic. 2459.

WAVING mach., $35; marcel chrs., $4; manicure tbls., $3; used. 1120 N. Wells.Mic.0200

CLOTHING, FURS, ETC.

LEVINSON'S FUR BARGAINS.
12 Sable Stripe Coney Coats..........$39
5 Blk. Dyed Persian Lamb Coats.....$129
2 China Mink Coats [let out].....$425
LEVINSON'S LOAN BANK. 739-741 N. CLARK-STREET.

$$$$$—BUY NOW—SAVE—$$$$$
Over 300 men's new sample suits and overcoats, $13.50. Some famous brands in stock. Open eves. till 9. Sun. till 1 p m ABBOTT CLOTHING CO. 4086 BROADWAY. Cor. Belleplaine.

FURS! Save 50% and more. Entire stock of new samples must be sold. 1943 style fur coats and jackets, $30; worth $60-$100; guar. whlse. prices; 2 yr. guar. Kasnow Wholesale Fur Co., 222 W. Adams. Rm 263. Open Sundays, 12 to 5 p. m.

CLOSING out complete stock at once; exceptional values in coats, chubbies, and foxes; terms. Behn's, 5 S. Wabash. Rm. 208.

HIGHEST cash price paid for old fur coats at 28 E. Jackson-blvd., 3d floor.

BOATS, YACHTS, ETC.

WANTED TO BUY—16 h. p. Johnson Alternate Firing Motor; private party has cash for immediate deal. J. M. Miley, Dixon, Ill.

WANTED—From private party, outboard motor; 1941 or 1942, 5 to 10 h. p.; cash. 5332 W. Cermak. Cicero 2350 or 2611-M.

BOATS—MOTORS—SPORTING GOODS. MAYPOLE. 5901 W. Madison. Man. 10351.

REPAIR man wants outboard motor or outfit. Any condition. Cicero 2844.

WILL pay cash or trade your old outboard motor. H. Packler, 1333-39 S. Cicero.

MISCELLANEOUS.

Wanted.

WANTED—Chgo. Roller Skates; Elec. Organ; '41 Coupe, Good Looker; Piano Accordions; Target Guns; Saddles; Tools; Binoculars; Cameras; Indigo Blue Dia., ¾ Carat; Antique Art. Cash. Box 1. Granville, Ill.

WANT TO BUY—Used electric orange juice squeezer. Call State 8630.

REAL ESTATE—APARTMENT BLDGS.

South Side.

7750-52 JEFFERY-AVENUE.
A good 6 apt. investment; near schools and churches; always rented; 3 4s, 3 5s; 4 gar.

3 APT., 6730 MERRILL-AVENUE.
So. Shore bargain; 6 rms., 2 baths [1 tile]. 3 gar.; rent $90 each. Near Jackson Park. McKEY & POAGUE.
2101 E. 71st-st. Mr. Hagan. Pla. 2100.

13 APT.—Always rented; 14 yrs. old and 1 owner; nr. I. C. 71st-st. sta.; 13 new Servel refrigs.; t. t. stoves; new roof; stoker; in fine condition. Call weekdays. REAMER G. LOOMIS & CO., excl. agent. 1035 W. 79th-st. Rad. 6600.

30 APTS.—SOUTH SHORE.
24-4s, 6-5s and basement apt; new stoves and refrig.; I. C. trans. Income $14,880. Price 4½+ rent.
JOHN L. LYNCH & CO.
2602 E. 75th-st. Regent 4800.

IMMED. poss. of 2d flat—All newly dec.; 2 flat frame; 6-5 rms.; high basement; brick and stone foundation; now cut to $3,700; 5837 S. Carpenter-st. Inspect call Sims of McClun's, 217 W. 63d-st. Wen.1845

2 STORY—3 APTS.
5750 S. GREEN-ST.—5 rms., 1st fl., 3 rms.-4 rms., 2d fl.; stm. ht.; stove and refrig.; new roof; $8,500. For appt. call Hem. 7900.

SOUTH Shore 30 apt.—Fine condition; 4-5 rms.; rent $15,000 year; new equipment; large net return; price $67,500; need $25,000 cash. Beatty. Radcliffe 7300.

KENWOOD—24 APT.
24-6s; near I. C.; income $12,160. Price 3+ rent. Lynch. Regent 4800.

3 FLAT BRICK—5 rms.; 7800 block Yates-av.; steam heat; 3 car brick garage. BROOMELL BROTHERS, RANdolph 9121.

38-APT. BLDG.; ONLY $10,000. Well located; good renting dist.; inc. over $16,500. Address Y K 57. Tribune.

2 FLAT brick—Near 62d and Bishop; furnace heat; need $600. STEWART 1191.

COR. brk.—Stm. ht.; 10 apts.; 4 car gar. Fine cond.; clear; $18,500; rt. $4,812. Fra.8383.

$16,000 FOR mod. 6 flat—55th and Ellis. Frear-Delaplane [Kickert]. H. P. 700.

North Side.

East Rogers Pk. Specials
2 apt., 6 rms., 2 baths; mod. kitchens and plumbing; stoker ht.; owner leaving city; anxious to sell.
3 apt., 6 rms., modernized........$12,500
3 apt., 7 rms., 2 baths..........$18,500
Bargains with E-Z terms. Shel. 8300.

FURNISHED APARTMENT.
18 units, 1-2 rm. kitnts., nr. the drive, nicely furn.; inc. $450 mo.; $15,000 cash, bal. like rt.
Waveland Rlty. Gra. 8130.

BELL-AV., NEAR DEVON.
Brick 2 apt.; 6 rms. each; h. w. heat; Westinghouse refrig.; t. t. stove; white woodwk.; 2 car brk. gar. Cash dn. $2,100. Burke & Lynn, 4747 N. Kedzie. Irv. 7120.

NORTH PARK 2 apt.—Brick; 6 extra large rms., modern throughout; h. w. heat; insulated roof; priced for quick sale; by appointment only. Ravenswood 4200.

A REAL barg.—High gr., new 12 apt. bldg.; Edg. dist.; blt. in tubs, t. t. stvs., G.E. ref.; rtl. over $6,000; $8,000 cash will handle. Cohen, Schoenlank & Kirschner. Shel. 8820.

6-3 rms.—Mod., new t. t. stoves, refrigs., new plumbg.; I. F. Stoker; good neighborhood; cash req., $7,000. Byron A. Cain & Co., 4545 Broadway. Lon. 2820.

LIQUIDATING estate—3 story brick store and 2 de luxe 6 rm. apts., tile wall, baths; arched doorways, etc. Price only $15,000; small down payment. And. 1179.

HOME AND INVESTMENT.
Fine 3-5 r. flats; all mod. eqp.; exc. cond.; enc. pchs.; 3 c. ht. gar. 33 ft. lot. $14,000 Ashland-Juneway. Dirks Co. Lak. 1410.

BEAUT. yellow brick—6-5s; glas. rear pchs., oct. frt.; high class neighborhood. Bargain at 5 times rent. WEL. 4466.

R. P. 6-5 APTS.—Mod. br., oct., gd. equip.; stm. ht.; encl. pchs. 5 car brk. gar. Inc. $4,850. Sac. $23,500, tms Stoner. Nat.0455.

3 APT.—6 rms.; stoker; 3 c. gar.; fine cond. rd. loc.; $15,500; terms. Shel. 9200.

2 APT.—6 rms. each; $9,500 full price; stoker. Nr. Devon-Western. Bri. 4002.

2 APT.—5 rms.; poss. now; Devon-Western. Pr. $9,500; FHA terms. Bri. 2234.

ATTR. 3-5 r. apt., brk. [5700 N.]—2 c. gar.; 30x125; fr. $1,740. Pr. $10,500. Lon. 3585.

HAVE all cash—Want gd. 2 apt. or home; N. or N. W. Address H X 112, Tribune.

4 FLAT and store—3 car garage; well decorated; price $6,000. Michigan 2870.

Northwest Side.

LIQUIDATOR MUST SELL.
On FHA Plan, If Desired.
3-5 r. brk. Choice. [Alb. Pk.] Pr. $13,000.
3-6 rm. brk. Select. [Alb. Pk.] $10,500.
6-6 r. br. Income plus home..........$20,000
6 r. br. bung. Unus. feat. N. Pk. Pr. $8,750.
Frank Sampson, 3424 Lawrence. Key. 2060.

A REAL 2 FLAT BARGAIN
6–6 large, bright rms.; hot water ht.; modern bath, built-in tub; 2 car garage; Belmont-Laramie section. Price $9,500. CROWE, 6110 North-av. Merrimac 8877.

4825 N. SAWYER-AV.
3 6-rm. apts. and 1 3-rm. bsmt. apt.; 1½ baths; 3 car brk. garage; income $2,550 yrly.; pr. $13,000. Call Dea. 3943.

RARE opportunity—2 bldgs.; front, 2 sty. brk.; 2-4 rms. [2 bedrs.]; h. w. heat. Rear, 2 sty. fr.; 4-4 rms.; stv. ht.; annual inc. $1,230; pr. $8,250; terms. [Schintz] REALTY & MORTGAGE CO. BEL. 0001.

DE LUXE 12 apts.—3-5, 6-4, 3-3½; steam heat; new refrig. and stoves; tile walls bath; arch doorways; 14 yrs. old.; near elevated; income $6,500; price $33,500. Romano Rlty., 5426 North. Merrimac 1500.

3-APT. Bldg.—5 rms. each; 2-car brick garage; t. t. stove, refrig.; bldg. 13 years old; vic. St. Louis and Belmont; $11,500. I. Hirschberg, 3909 W. 16th-st. Cra. 6766.

2 FLAT frame—6-6; stove heat; asbestos siding; near transp.; price $4,200. RAYMOND G. KIMBELL COMPANY, Spa. 6040. 3600 Fullerton. Bit. 2482.

MODERN BUILDING—11 4s, 2 5s, and 2 stores. 100% rented. Price $37,000. Cash required $17,000. Byron A. Cain & Co., 4545 Broadway, Longbeach 2820.

2 FLAT brick—5-6 rms.; h. w. ht.; 2 car garage; price $9,500; cash $4,200. 3729 Agatite. Inspection by appointment only. GREGOR, 4200 Lawrence. Palisade 1461.

CORNER 2 story brick—1-3½, 4-4, 1-5 apts., 3 stores. Income $5,700. Irving Park, nr. Central. $4,500 dn. State 4398.

MOD. 3 story brick—8-5 rm. apts., 4 good stores; lge. gar.; 82x96 ft. rear; income $8,730; dn. payt. $12,500. State 4398.

5 APT. brick—4 rooms each; refrig. and stoves; automatic heat; 4 car brk. gar.; nr. Springfield and Diversey. Wel. 4466.

LESS than 4 x rent—23 apts., 1 store; cor. bldg.; inc. $12,500; mortgage, 15 yrs.; $27,500; 4½%. Address G S 314. Tribune.

5 FLAT brk.—Stove ht.; nr. Lawndale-North-av.; exc. cond.; income $124 per mo.; mtge. $77 per mo. Price $12,750. Berk. 0601.

2 FLAT brk.—5-6 rms.; hot water heat; gd. loc.; $7,850; tms. G. Dette, Inc. Buc.2015.

2 LARGE FLATS on Drake near Argyle—Only $8,500. Phone Cent. 7798 for details.

BRK.—Stm. ht.; 2 apts.; 2 car gar. Fine cond.; good trans., $8,000. Fra. 8383.

BRK.—Stm. ht.; 1 store; 3 apts. Always rented; good loc. $8,750. Fra. 8383.

PORTAGE PK.—Beau. 2 apt.; brick; h. w. ht.; gar. $2,500 dn.; bal. 15 yrs. Pen. 3201

West Side.

FOUR TIMES RENT.
12 apts., 3 rms.; steam heat; Wilcox-av., near Pulaski; yearly rental $4,700. BROOMELL BROTHERS, RANdolph 9121.

BONDHOLDERS will sell 30 apts.—4 stores; near all trans.; income $12,500; price $60,000. Address Y S 88, Tribune.

BRK. and stone 3 flats—4 rms. ea.; cor. bldg.; stm. ht. [3600 S Lake Pk.-av.] Barg. 1342 S. Komensky, 6 p. m., 1st fl. M. Kiska.

18 APTS.—12 3s, 6 4s. Rental $7,662. PRICE $32,500. DEA. 0651.

86 APTS.—1½s, 2s, 4s. Inc. $42,000. West of Garfield Park. OFFER! Van Buren 8676.

6-7 RM. brk.—Furnace ht. Near Homan and North-av. $6,000. Scheubert. Alb. 1100.

5 AND 5 rms., 2 flat brk.—Newly dec.; nr. school and trans. 2717 Gladys. $2,700.

REAL ESTATE—BUSINESS PROPERTY.

South Side.

$12,500—3 FLATS, 1 store; steam, stoker; 1 tile. Medora, Beverly 6155.

North Side.

STORE and 6 rm. flat.—Stm. ht.; 2 c. gar.; lot 25x100; nr. loop; only $1,000 req., bal. $32 mo. [incl. ins. and taxes]. H. Jones. 1149 N. Wells-st. Mohawk 0480.

Northwest Side.

2 STORY brk. house—6 room flat and grocery store w. lvg. qtrs.; good stock; $400 weekly bus.; same owner 9 yrs. Keyst. 3658

FULLERTON-AV.—4100 West; 4 flats and 3 stores. Address Y S 203. Tribune.

REAL ESTATE—HOUSES.

South Side.

$500 DOWN—Bal. terms, buys 6 rm. frame home; furnace ht.; 1½ baths; bldg. like new; poss. now. 9712 Avenue M. Rad.6805.

REAL ESTATE—HOUSES.

South Side.

BARGAIN RESIDENCE
7 rm. brick 2 story—Furn. ht.; 35 ft. lot; excel. cond.; new roof; gutters; paint; storm wind.; nr. 79th-st.; reduced acct. sickness, $6,300; $1,300 cash; $42 mo.. FHA.
McKEY & POAGUE
7911 S. Ashland-av. [Powers.] Rad. 7911.

STOVE HEATED 4 APT. BUILDING. $6,500.
Soundly constructed, well located bldg. in excel. cond.; no taxes; close to all conveniences; rents $1,050. Mr. Rylands.
McKEY & POAGUE
7911 S. Ashland-av. Radcliffe 7911.

HAMILTON PARK brick bungalow—Pleasant surroundings, 7531 Eggleston-av., 5 rms., sleeping porch, fld. attic, all oak trim, floors, storm wind., screens, cement bsmt. with shower; mod. Holland furn; 35x132. See present owner eves. Will take big loss. Or Kiser of McClun's, 217 W. 63d-st. Wentworth 1845.

8912 ELCLID—5 rms..........$800 down
7011 DORCHESTER—5 rms.......$500 down
11037 TALMAN—5 rms..........600 down
7345 KIMBARK—5 rms..........$600 down
6907 PERRY—7 rms............$600 down
6005 HONORE—Cottage.........$600 down
PHONE STEWART 1191.

6 ROOM BUNGALOW, $7,750
Brainerd, nr. 87th-Justine. H. w. ht., combustioneer stoker, radiator covers; glazed rear porch; 2 car garage. Rep. 5000. JOHN McCARTHY, 6316 S. WESTERN.

OWNER orders sale of beautiful 9 rm. South Shore residence. 7421 Oglesby-av. Must leave town. Will sacrifice. Shown by appointment only. Phone Glatt & Price [McCarthy]. Dorchester 8800.

De Luxe House—Tennis Court
1126 E. 48th-st. 12 rms., 3 baths, tile kitchen. Garage with apt. above. 90x175. Sac. Seen by appt. Farr & Co. Cen. 8534.

2 STORY cottage—4 down, 2 up.; furn. ht., concrete found., 2 car gar. Wen. 0689.

WILL consider car as down payment on house. Price $4,750. Stewart 1191.

IF YOU have a steady job, $400, and good record, you can buy a home. Tri. 1655.

Southwest Side.

BEAUTIFUL home—5 rm. brick, about 2 yrs. old; stoker; Venetian blinds; cabinet sink. 40 ft. lot. 5017 S. Lemont-av. Price $8,500. Dombrou, 5100 S. Marshfield. Pros. 1585.

WHAT A BUY—WHAT A LOCATION. 5 rm. brk. bung. nr. 60th and Spaulding; H. W. ht.; stoker; and only $6,500, terms. F. H. HALVORSEN CO., 3145 W. 63d-st.

PRICE reduced—Aged people must sell mod. oct. brick bung. 5 rms. Nr. 53d-Homan. $5,950. Apply 5903 S. Kedzie. Hem. 2161.

OWNERS must sell good home—$4,950. $500 dn.; htd.; trans. 3558 Archer, eves., Sun.

North Side.

ROG. PK.—Brk. residence; 7 rms.; 2 baths; lot 50x160; side drive; nr. lake, L and schools; estate must sell; cash req. $2,500. Ideal setting. Shel. 8300.

LOT 100x167—7 rm brk. res.; gas ht.; 2 car gar. Can be made into 2 apt.; $10,500. Rog. 3052, after 3 p. m. week days.

ROGERS PARK brick bung., 6 rms., glazed pch., h. w. ht., stoker; 2 car gar.; insul.; wood firepl.; $8,600. Sheldrake 9200.

6 RM. frame—1½ baths; furnace heat; taxes $79 yearly. Price $4,500. Ror. 6500.

6 RM. Ravenswood res.—Stm. ht.; gar.; $5,500; tms. G. Dette, 1922 Irv. P. Buc.2015.

Northwest Side.

HERE'S A BARGAIN
5 RM. FRAME BUNGALOW, $5,500.
Newly dec.; arched doorways, mod. bath, built-in tub; enclosed porch; furn.-stoker. CROWE, 6110 North-av. Merrimac 8877.

CORNER BRK. BUNGALOW
6 grand rooms with 2 extra rms. up. Furnace heat, 2 car gar. 33 ft. lot, 1 block south of North-av. $8,750. FHA Terms. Keeney, 5612 North-av. Merrimac 4300.

BEAUTIFUL BRICK BUNGALOW. PRICE $8,000—EASY TERMS.
5 rms., h. w. ht., brk. gar., glaz rear pch. Mod. bath; close to schls., churches, trans. ARTHUR KRUGGEL & CO. LON. 5531.

7 RM.—Fr. res.; lge. liv. rm., real stone fireplace, 4 bdrms.; gas heat; lot 49½x125; nr. Maytair sta. Pr. $7,500, $1,500 cash. JOHN KROHN CO. 5343 LAWRENCE.

CAREFUL BUYERS—See our community of over 500 new English-Georgian homes; for appt. to inspect them call Pal. 7170. A. J. Schorsch & Co., 6059 Irving Pk.-rd.

DE LUXE 8 rm. residence in North Park; 2 tiled baths, step-in swr., brkfst. rm., tile kit., recreation rm. Longbeach 7150.

5 RM. sab. cov. bung.—Encl. pch.; autom. furn. ht.; 2 car gar.; 34 ft. lot; 6700 west; nr. Diversey. Bargain. $5,750. Wel. 4466.

NEW Lincolnwood, Sauganash, Edgebrook homes—5 to 8 rms.; $8,735 up; F. H. A. terms. 6801 N. Cicero. Tower 3550.

MODERN 4 rm. cottage—Cabinet kitchen; nr. Foster-Long; $3,250; priv. Pal. 0882.

$500 CASH—Modern homes; all city imps.; large lots. Phone Lackawanna 1403.

5 RM. brick—Lge. rms.; gar.; Jefferson Park. $6,300. Pensacola 2600.

PORTAGE PARK HOMES.
S. O. Stone & Co., 4503 Milwaukee.Pen.3900.

REAL ESTATE—SUBURBAN—SOUTH.

Beverly Hills—20 minutes to loop.

7 RM. brk. residence with 4 bedrooms, 1½ baths, nat. firepl., htd. porch, h. w. ht., 3 car brk. gar.; lot 63x175. Beverly 8880.

ESTATE wants offer three 1 story stores. Arcola heat. Beverly Hills. And. 1179.

11122 CHURCH—5 rm. bung.; 50x150; nr. R. I. sta.; new. dec. $6,000. Bev. 4850.

Evergreen Park—35 min. to loop.

5 RM. home—50 ft. lot; $5,250; stoker; 2 car garage; low tax. Nr. 93d-Turner. Thompson & Miessler [Deising]. Bev. 8286.

General—Suburban South.

100x400 FT.
ONE FULL ACRE
Facing paved hwy.; elec. light; only 4 miles from city limits, south; a barg.; tms. to suit. L. A. Lahon, 945 W. 78th-st. Radcliffe 5481.

2 ACRE HIGHWAY FARM—Flowering shrub; nr. bus and I. C. transp.; on main section line; rare barg., $575; $125 cash, $8 mo.; 2 miles north of Chicago Heights. ADDRESS K N 582. TRIBUNE.

HALF acre, blk. 95th-st. bus; few min. Chrysler and Studebaker factories. Will sacr. and sell. $100 cash, $10 mo. Ideal for war garden. Address Y S 216, Tribune.

DON'T buy acres south or southwest until you see our ¼ to 5 acre bargains. Send for list. Address Y S 225, Tribune.

2 ACRES CLOSE TO ILL. CENT. STA.—$995. High land; fine for chickens, garden; $150 dn., $15 mo. Address Y J 200. Tribune.

REAL ESTATE—SUBURBAN—S. W.

Oak Lawn—36 minutes to loop.

MOD. 5 room, colonial—Only 2 yrs. old. 45' lot. Fenced in back yard. Coal heat. 9617 S. 52d-av. Phone Oaklawn 2.

General—Suburban S. W.

JUST SOUTH OF LEMONT—About 4 acres; partially wooded farm; paved main road; near bus transp.; price $1,500. 1/5 cash. ADDRESS K T 582. TRIBUNE.

REAL ESTATE—SUBURBAN—NORTH.

Deerfield—34 minutes to loop.

$10,750 BUYS 6 r. brk. res.; cost $18,000. Attch. gar., wood lot, 75x157; h. w. ht. Stkr., nat. firepl., tile bath. Ph. Skokie 4.

Evanston—15 minutes to loop.

1101 FOREST-AV.—Main bldg.; stone; 13 rms., 4½ baths. Garage res., 30x40; 5 rm. apt. 2d. Will sell main bldg., $9,750; lot 130x100. Sell garage res. for $6,500; lot 50x130. Or sell both, $15,500. H. R. Jacobsen, Agent. Fra. 5325.

MODERNIZED thruout—6 rm. white clapbd. Slpg. pch., h. a. ht., 2 car gar.; convenient location. $11,500. Smart & Golee, Inc. Briar. 3300.

DELIGHTFULLY remodeled small home, 1½ baths, with glimpse of lake; $11,000. Pearson, Sadler & Hultman. Hol.6362. Uni.6050.

SOLID brk., 4 bed., 2 ba., auto. ht. $10,000. Set. estate. Fuller & Pickard. Gre. 7220.

Skokie—31 minutes to loop.

BRK. bung., lge. 5 rm., glazed pch., h. w. ht., new. decorated, insulated; low tax; nr. schl., L; leaving city. Sheldrake 9201.

$7,750 BUYS 6 r. hm.—Rustic wd.; for 80x250; adj. Evst. golf cse.; nr. L. Skokie 5.

Winnetka—21 minutes to loop.

BLOCK to lake—Mod. brick colonial, 5 bedrms., 3¼ baths, brkfast rm., perf. cond.; 80 ft.; reduced to $26,500. Quinlan & Tyson, Inc., Winnetka 177.

OWNER built—Almost new; 4 bedrm., 3½ bath; brk.; lbr., brkfst. and play rm., air cond.; 2 car. attach.; $25,500. Win. 254.

General—Suburban North.

FINEST N. S. INVESTMENT—Literally worth thousands; now only $875; 1/5 cash; acre zoned for restricted businesses on busy Skokie-blvd., 3 blks. to electric depot; south of Lake Forest. Address K N 680, Tribune.

REAL ESTATE—SUBURBAN—N. W.

General—Suburban N. W.

GROW ALL YOUR FAMILY CAN EAT on ¾ acre farm; walk dist. Douglas plant; str. pvd.; few min. Sears Milw.-Cicero store. $10 mo. Address Y J 73. Tribune.

2 ACRES—On Northwest highway, opposite Arlington Heights; will sell cheap on easy terms to responsible party. ADDRESS Y S 224. TRIBUNE.

2¼ ACRES ON MILWAUKEE-AV. Near Glenview; will sacrifice and sell on easy terms. Address Y K 445, Tribune.

6 RM. mod. house—Furnace ht.; 2 car gar.; lot 150x150; picket fence. B. Morse, Box 132, Wilson-rd., Ingleside, Ill., nr. Fox Lake.

4 ROOM year old house—Needs some interior work; $100 down, bal. small monthly payments. Address N 68. Tribune.

REAL ESTATE—SUBURBAN—WEST.

Austin—14 minutes to loop.

AUSTIN BARGAINS.
2 story frame, 1½ baths...........$5,500
6 rm. frame, new heating plant....$5,500
2 story frame, large lot...........$6,500
Brick bung., tile bath, h. w. plant..$7,500
Brick bung., lge. lot, gas h. w. ht...$8,500
Brk. 2 flat, 6-6, cor., 2 furn.......$7,700
Brick 2 flat, 6-6, steam plant......$9,000
Frame income res., lge. cor. lot....$9,000
Lge. 6 rm. 2 story home, gas ht...$15,000
Brick 4 flat, 5 rms. each...........$15,800
C. T. MOORE REALTY CO.
5530 W. Division. Austin 7708.

JUST reduced—Aus. sun parl. type; h. w. htd.; 5-5 rm. 2 fl.; steel const.; tile bath; rent $130; lot 33x151; gar.; $11,950. Pilgrim, 5637 W. Lake. Aus. 1680.-Vil.5100.

Berwyn—17 minutes to loop.

BERWYN BUNGALOW BARGAIN.
5 rm. brk., newly dec., h. w. heat; nr 26th and Euclid. See today. Price $7,350. Kohout Bros., 6200 Cermak-rd. Cra. 5800.

Glen Ellyn—35 minutes to loop.

7 RM. home—Excel. cond.; not rented. Not a scratch; will sell less than FHA down payment, $8,750 will buy. Close in. STOKBURGER, 546 Crescent-blvd., Ph. 345.

Maywood—18 minutes to loop.

SEMINARY district—5 rm. brk. bungalow. Glazed rear porch, stoker ht., modernized kitchen. Insul. throughout. 2 blocks from L sta. Ph. Elbert, Maywood 505 or 7762.

Oak Park—14 minutes to loop.

MOD. 6 rm. res.—New cab. kit., 1½ baths, glazed porch, h. w. ht., stoker, insul.; new roof; nr. L and schl. $8,500. Euc. 609.

COL. brk. bung.—On cor.; att. gar.; lge. liv. rm., nat. firepl., tile bath, brkfst. rm., 4 bedrms. $11,500. Aus. 8931. Euc. 610.

MASSIVE 6 rm. brk. bung.—Firepl., stove, refrig.; lot 37½ ft.; $7,900. Euclid 4850.

Riverside—19 minutes to loop.

6 Rooms, 6 month old house
Needs work; $150 down, balance to suit. ADDRESS N 67. TRIBUNE.

20 ACRE FARM — Paved road, on 31st-st., about 15 minutes west of Berwyn. Price $4,950—1-5 cash, $5 monthly. ADDRESS K T 586. TRIBUNE.

COTTAGE—Can be div. into 3 rms.; on about ¼ ac. rich soil; close to elect. tran. $1,295; $20 mo. Address Y K 385. Tribune.

General—Suburban West.

INVESTIGATE Western Suburbs for Best Buys—See us in Riverside, La Grange, Western Springs, Hinsdale. HENRY A. MILLER.

REAL ESTATE—ACRE PROPERTY.

NEARLY 4 ACRES, $1,095.
Beautiful rolling spot, adjoining dense woods; ideal for country home. Has several fine trees with ideal hillside building location. Has nearly 600 ft. of paved road. A splendid hedge against inflation. Walking distance to steam transportation; 3 blocks good fishing; $300 cash handles. ADDRESS Y S 222. TRIBUNE.

REAL ESTATE—OTHER CITIES.

WASHINGTON, D. C.
For rent immediately; new 12 rm. furnished home. Eichholz, Fairfax 1000.

REAL ESTATE—RESORT PROPERTIES.

Illinois.

ONLY $695
New Model Home; large living room; modern kitchen with built-in sink and cabinets; dining nook; fruit trees and strawberry plants; 38 miles N. W.; $3 weekly to responsible party. Address G S 320, Tribune.

Lake Front Cottage, $1,975
Terms; beautiful home on large lot running to water's edge; private lake; near Chicago; excellent trans.; EXCEPTIONAL BARGAIN. Address Y K 437. Tribune.

4 ROOM lake home—Insulated; suitable for year around living at established lake community, 38 miles N. W.; near R. R. trans.; schools, churches, etc. $1,895; $150 down, $18.75 monthly. Address G S 321, Tribune.

RARE opportunity—Owner offers for sale beau. lot, 112x125, ½ block from Lake Mich.; 35 mi. north of Chgo.; for quick sale take $950. Terms can be arranged. ADDRESS K N 600 TRIBUNE.

ONE-QUARTER acre lk. lot—37 mi. N. W. Chi.; $195, tms. Address X L 587. Tribune.

Indiana.

BEAUTIFUL lake front location with full riparian rights—Wonderful sandy beach; restricted district. This valuable property can be picked up at a bargain. Requires quick action. Address Y K 438, Tribune.

DUNELAND BARGAIN—2 adjoining log cabin sites near Lake Mich.; clean, sandy bch. Handy transp. to loop; $55 each or both for $85. Address Y K 440, Tribune.

Wisconsin.

ENGLISH 1½ story—$2,500; fshg., huntg. 90 miles; tms. Address Y M 170, Tribune.

REAL ESTATE—FARM LANDS.

Illinois.

VALUABLE 76 ACRES OF GOOD SOIL NO BUILDINGS, TO BE SOLD AT
Public Auction
Tomorrow, Wed., Jan. 27
On the Premises at 2 P. M.
Only 17 mi. to Loop; 10 mi. to Oak Park; 3½ mi. to Hinsdale. Situated on 22d-st., double frontage on Butterfield-rd., Midwest-rd. Can be divided in two parcels. TERMS: 20% down at Auction. CALL J. Clinton Bowden, Auctioneer, Ph. Village 8154, Central 4069.

34¼ ACRES — Conv. Rock Island suburban transp.; nr. fine live town; 1 hour loop; school, churches, stores close by; fine hillside location for home; balance rich bottom land extending back to fine stream with good fishing. Whoever is fortunate enough to own this has security for life. Will sacr. and sell $1,500 cash, balance monthly. ADDRESS Y S 223. TRIBUNE.

MOKENA—132 acre dairy farm; school and R. R. trans.; 10 rm. house; conc. blk. fdn.; stm. ht.; elec.; phone; orchard and shade trees; barn for 30 cattle; new chicken coop, 20x40; $155 acre. L. C. Mattson. Ced. 1300.

4 ACS.—High rolling land overlooking beautiful wooded valley; 3 blks. to live fresh creek with good fishing; 1 hour to loop; 6 blocks depot subn. trans.; bargain $1,150; $230 cash; $15 mo.; on new paved road ADDRESS Y L 100. TRIBUNE.

3 ACRE FAMILY FARM.
Walking distance to suburban steam trans. Adj. live S. W. suburban town; 1 hour loop; small cash payt.; bal. $18 month; 200 ft. paved road frontage. ADDRESS Y S 221. TRIBUNE.

3 ACRE GARDEN-POULTRY FARM.
3 blocks Mokena depot of Rock Island ry.; $1,495; small down payment; balance $20 month. On paved road. Electricity in. ADDRESS Y S 220. TRIBUNE.

10 ACRE FARM—Paved section line, West of Westchester. Price $2,475—$500 cash, $25 mthly.; small stream; wooded [just now available]. Address K K 61. Tribune.

10 ACRE FARM ESTATE—$3,500; terms; paved section line; rich, high land; near Dixie-highway and Flossmoor I. C. depot; 1-5 cash. Address K N 583. Tribune.

7 ACRES—Farm hse., mod. conv., L trans.; $7,500, ½ dn. 65 Ac., old bldgs., close in $13,000 cash. Box 63, Elmhurst, Ph. 1665.

20 ACRES GOOD GARDEN SOIL.
Hard road; elec.; price $155 per acre. $300 down, $30 month. Prospect 1139.

Indiana.

5 ACRES—Black top, road 1½ miles to town; 28 miles Chicago; sacrifice $375; $35 down. Pullman 4000; eves. Pull. 4218.

Michigan.

COUNTRY Home—Edge village S. Mich.; 6 rd. 5 rm. hse.; el. lts.; gar.; hen hse.; fruit; 1 acre land. Close nice lake. Only $2,250; $1,000 down. Address J F 422, Tribune.

30 A. conv. Coloma—Good soil; 570 fruit; wd. lot; lake frtge.; bldgs., elec. Stock, tls. $3,800, pt. cash. Roessler, 140 S. Dearborn.

Mississippi.

FOR SALE—2 farms 280 and 200 a., 70 in cultivation on each; 30 mi. w. of Hattiesburg. S. B. Hathorn, R. 4; Winnsboro, La.

Missouri.

MIDWEST farm bargain catalog—7 states featuring the famous Ozarks, sent free. United, 7-B South Dearborn. State 7975.

REAL ESTATE—FARM LANDS.

New York.

$20 PER acre for cash; 279¼ acs. about 40 miles south of Buffalo, N. Y.; fine dairy country; fair bldgs.; elec. light, cement road; bus a 1door. T. Harms, 7221 Sheridan-rd., Chicago. Phone Briargate 3264.

Wisconsin.

RAILROAD land grant lands, $4 to $5 per acre for good farm lands adapted for dairying, live stock, and grains; good roads water, towns, and markets. Send for booklet No. 5 R. S., Claar, Land Dept., Soo Line, Minneapolis, Minn.

IMPROVED 80 acre farm on very good road. $4,800. Personal prop., $3,500. Write John H. Kentie, Route 2, Emerald, Wis.

Miscellaneous.

GOOD opportunity for man with little capital for small or large improved or unimproved farm, served by St. Louis Southwestern railway, in southeast Missouri, Arkansas, Louisiana, and eastern Texas. For information write V. J. Franco, Developmt. Agt., 523 Cotton Belt Bldg., St. Louis.

BIG FARM CATALOG—Bargains in 18 states. Copy mailed Free. STOUT REALTY, 7-J S. Dearborn-st., Chicago. State 7975.

REAL ESTATE WANTED.

Apartment Buildings.

CASH FOR HOMES OR APT. BLDGS.—Any size. Delmont Co., 2839 N. Clark, Bit. 2585.

APT. bldgs.—For immed. cash sale. Jno. B. De Voney, Suite 1200, 110 S. Dearborn.

PAY CASH—6-24 APT. BLDGS. ADDRESS Y K 467. TRIBUNE.

WANTED—For cash, 6, 12 or 24 apt. bldgs.; full partic. Address Y S 239, Tribune.

BRICK BUNGALOW—S. OF 79TH-ST. W. OF ASHLAND-AV. BOULEVARD 0583.

WANT—2 or 3 flat; close to trans. For cash. ADDRESS Y J 57. TRIBUNE.

2-3 APT. brk. bldg.—Sep. htg. units; N. Ravenswood; cash. Address P 52. Tribune.

Farms and Acres.

CHICKEN farm—House, chicken and brooder hse. 2 to 5 ac. Within 35 mi. Chgo. Not more than $6,000. Address P 197. Tribune.

Houses.

ALL CASH FOR OWNER.
Want house or small apt. bldg. with 4 to 6 rms. available March 1; nr. paroch. schl. and conv. transp. to 69th-Ashland car barns. Quick deal acct. of being out of city during Feb. Owners. Ph. Hem. 6256.

PRIVATE party wants from same—5 or 6 rm. modern home or home with business property. N. W. Side. Address Y K 410. Tribune.

WANT BUNGALOW OR 2 APT. N. W. WILL PAY ALL CASH. BER. 0601.

DO you wish to sell your South Side property quickly and for cash? Plaza 8855.

Resort Property.

WILL BUY summer home from private party—North or northwest of Chicago. ADDRESS Y K 486. TRIBUNE.

Miscellaneous.

WANTED FOR CASH.
Homes or apt. buildings in or near Chicago. Address Y S 351. Tribune.

REAL ESTATE FOR EXCHANGE.

Apartment Buildings.

2-FLAT BRICK for cottage, bungalow, lot business, farm or larger. LAF. 6909.

Resort Property.

IF YOU have one or more vacant resort lots to dispose of anywhere in Illinois, Michigan, Indiana, or Wisconsin, by exchange for something else, we can help you. ADDRESS Y K 441. TRIBUNE.

Vacant.

300 CHOICE lots on upper North Shore—Clear; no back taxes or assess.; guaranteed title. Trade all or part for apt. or farm. Address K S 599, Tribune.

REAL ESTATE LOANS, MORTGAGES.

WE BUY REAL ESTATE CONTRACTS on Chicago residential property. Write or phone our loan dept. We also make low monthly payment mortgages. Talman Federal Savings & Loan Assn. 2641 W. 51st-st. Hemlock 3322.

WILL make or buy 1st mortgages on good South Side improved property. Low rates. WM. L. SHARP & CO., 237 W. 63D-ST.

WANT CONTRACTS ON HOMES. PEOPLES MORTGAGE CORP. Bru. 6200.

BUILDING MATERIALS.

Lumber.

LUMBER AVAILABLE for REPAIRS AND MAINTENANCE. Douglas Lumber, 2700 Roosevelt. Ked. 3840.

Stokers; Oil and Gas Burners.

FREEMAN STOKERS
A FEW SIZES TO REPLACE OIL BURNERS. FACTORY INSTALLED AND SERVICED. CALL HARRISON 2355.

NEW Coal Stoker—Factory direct; 25-250 lbs. per hour; sac. Iron Fireman, like new. 275 gal. fuel oil tanks, cheap. Open eves. Borg, Inc., 6359 S. Ashland. Rep. 9700.

LINK BELT AND STOKOL STOKERS. 20 to 800 lbs. per hr. South Side hdqtrs. 7927 COTTAGE GR. RADCLIFFE 8700.

STOKERS, BOILERS, RADIATORS, on hand; new or used; expert boiler repairs. Stop fuel waste. Bit. 4028.

HOME FURNISHINGS AND FURNITURE.

(See Also Household Appliances.)

General.

CLEARANCE SALE
Hundreds of Items Priced for Quick Disposal!
YOUR CHANCE TO SAVE!
EASY, CONVENIENT CREDIT TERMS.
Repossessed parlor sets.......As low as $25
Sample parlor sets............As low as $35
3 piece bedroom sets..........As low as $29
Kitchen sets, all kinds.......As low as $18
Twin size studio couches......As low as $25
Rugs, all sizes...............As low as $19
Sample dining room sets.......As low as $29
3 ROOM OUTFIT, slightly used......$129
3 ROOM OUTFIT, sample group.......$169
NELSON BROS. OUTLETS
North: 4840 Broadway
South: 6910 Cottage Grove
Op. Tue., Thur., Sat. to 10 p. m. Sun. to 5.

CENTRAL FURNITURE
OUTLET FORMERLY AT 775 W. JACKSON ANNOUNCE THE OPENING OF THEIR NEW HOME JANUARY 30.
222 S. WABASH

3 Rooms, $138—Brand New!
Samples direct from the Furniture Mart making this low price possible; includes beautiful 2 pc. living rm. set, 3 pc. gorgeous bedrm. set, 5 pc. dinette set, tables, lamps and even dishes. This beautiful 3 room outfit is BRAND NEW and can be purchased on EASY TERMS. No finance company to deal with. CANAL 3667. WAREHOUSE OUTLET. See Mr. Thomas. 1232 S. HALSTED-STREET.

OUT OF STORAGE
3 Rm. Outfit, like new, $118
Parlor suite, bedrm. suite, din. set, rugs, lamps, and tables, mirrors, dishes, etc. WILL SEP.—TERMS. $2.00 A WEEK.
GROVE STORAGE
4301-13 COTTAGE GROVE-AV.—Oak.7200. Open eves. to 9. Sun. to 5—Free delivery.

Chance for Young Couple
WANTED—Reliable party to take over beautiful 3 rooms of furniture. Like new Parlor set, Bedroom set, Din. set, Rugs, Lamps, Tables, Pictures, Mirror, Dishes, Silverware, etc. All for $138. Cash or terms. $2 weekly. Free delivery. Open to 9 p. m. IRVING FURNITURE.
7839 S. HALSTED

IMPORTANT NOTICE—Will sell to responsible party complete 3 rooms of modern, beautiful furniture, 1 MONTH OLD; bedr., living rm., dinette, table, rugs, mirrors, lamps, pictures, etc.; originally worth $480. NOW $127; terms. Open eves. Free delivery. MEYERS WAREHOUSE.
455 W. 63D-ST.

ORDERED SOLD AT ONCE
3 rm. outfit; repos.; like new living rm., bedrm., dinette, tables, rugs, lamps, mirror, dishes. Must go for $125. Cash or terms. Free del. Dealer. Ask for MR. CLINTON, Credit Manager, 1553 W. Chicago-av., Mon. 6351. Open Tues., Thurs., Sat., to 9:30.

MUST BE SOLD AT ONCE.
3 complete rooms; beautiful, new, modern furniture—BALANCE DUE, $134. Parlor, bedroom and dinette set, lamps, mirror, dishes, rug, tables, pictures, etc. Your terms. Free delivery. Open eves. and Sun. MEYER'S FURNITURE WAREHOUSE.
4153 W. ROOSEVELT-RD.

TO be sold at once for UNPAID BALANCE—3 rooms of beautiful furniture; original cost $500; never used; will separate; terms to responsible party. See Mr. Marshall at HOLLANDER WAREHOUSE CO., 2420 N. MILWAUKEE-AV. Open daily to 9 p. m. Sunday to 5.

DON'T Let Gas Rationing Stop You From Getting the Greatest Values in Furniture, Rugs, Appliances, Radios, Etc. COME IN and BE CONVINCED. Open Sunday. Midwest Furniture, 601 W. Washington.

SLIGHTLY SOILED BY DISPLAY
Six beautiful 2 pc. parlor sets; 23 9x12 rugs; 11 3 pc. bedroom sets. Amer. Hshld. Supp. Co., 5409 S. Halsted.

LINOLEUM—25c to 69c yard. Rugs, Carpeting. Free estimates and installations. 2940 Wentworth. 3251 N. Ashl. Vic. 2894.

VERSCHOORE'S—4040 N. KEDZIE. New furn., rugs, par., bed., din. sets; tms. Op. Tues., Thurs., Sat. 9 p. m. Sun. 12-5.

HOME FURNISHINGS AND FURNITURE.

General.

Johnson Furn. Co.
NOW ON DISPLAY
at Our Two Showrooms
The Greatest Assortment of
Furn. Mart Factory Samples
To Be Closed Out
SAVINGS TO 60%
Open Daily Till 9 P. M.
DEALERS INVITED. NOTE PRICES.
7-8-9 PC. DINING RM. SETS..$39 to $129
5 PC. DINETTE SETS.........$ 8 to $ 29
3-4-7 PC. BEDROOM SETS.....$29 to $135
DAVENPORTS, LOVE SEATS.$25 to $ 89
OCCASIONAL Lounge Chairs..$ 3 to $ 29
2 PC. PARLOR SETS..........$29 to $ 95
STUDIO COUCHES.............Up to $49
SPRINGS AND MATTRESSES.....$5 to $29
ODD BUFFETS, CHINAS, CHESTS, DRESSERS, VANITIES, LAMPS, TABLES, DESKS, SECRETARIES, MIRRORS, SACR.
9x12 RUGS, ALL STYLES.......$9 to $69
Purchases held for FUTURE DELIVERY.
TWO SHOWROOMS
203 E. OHIO-ST.
TERMS. DELAWARE 9020.
4750 WASHINGTON
At Cicero-av. Columbus 9609

USED 9x12 rug we took in trade, $10-$15; bedroom set. Irving. 7830 S. Halsted.

Central.

USED RUG MART
Carpets from Chicago Beach Hotel. Room carpets range from 25 to 50 yards, 6 ft. wide, bordered Saxony carpets. 759 unclaimed 4x6, 9x12, 11x5, $5-$50.

Am. Pneumatic Carpet Clrs.
West Side store. 3918-28 Armitage.
North Side store. 3308-12 W. North.
South Side store. 7439-41 Cottage Grove.

LINOLEUM LAID FREE—Inlaid, 69c-89c yd. Used battleship, carpet, 75c; Congol., 39c. 1547 Roosevelt.Tue.-Th.-Sat. eves.Can.1553.

LINOLEUM laid free—Inlaid, 69c sq. yd.; felt base, 3c sq. ft. Open Tues., Thurs., Sat. eves. Marsh, 4812 N. Western. Ard. 4100.

South Side.

Rug. Whse. Sinks Prices 40%
750 new 9x12, $28; brdlm. $2.65 sq. yd. up. 795 used, new, 6x9, 9x12 to 9x15, $3-$41. 75 orientals, 485 samples, 4x6 to 12x36. Checker Cleaners Whse. Trms. 1301 W. 63d.

LEAVING city—Sac. 2 pc. parlor set, radio, studio couch, lamps, tables, cedar chest, curtains, dishes, books. Priv. party. 8846 Dante-av., 3d apt. Bayport 2839.

HUNDREDS OF USED, SAMPLE, NEW RUGS AND CARPETING. ROYALTON RUG CO., 4727 COTTAGE GROVE-AV.

NEW, used and storage furniture bargains. CITIZENS' FURNITURE CO. 6231 Cottage, Tues., Thurs., Sat. till 10.

6 PC. mahog. dinette, 3 pc. mod. parlor, rugs, bedrm., kitnt., knee-hole desk, vac. clnr., studio couch. 7333 Blackstone, Wolf.

DEFENSE workers—Special! 3 rooms furn., $109.50; par., liv., kit., lamps, dishes, tbles., etc. Normal Whse., 6049 S. Halsted. [Trms.]

WALNUT bedrm. set—5 pc. boxsprg. and matt. $99.50. Schwartz Stge. 7012 Stony.

PAY balance due 3 rooms furniture—$100. Terms. $1.50 wk. S. S. Furn., 746 E. 71st.

ALL kinds used furniture, stoves, rugs, etc. Week days only. 6730-42 Cottage Grove.

SAC. beau. furn. 5 r., used 3 mo.—Par. din. 2 bedr. sets, rugs. Sep. Dealer. Pul. 1148.

AT ONCE—China, glassware, cut glass, and kitchen ware. Fairfax 5567.

FOR immediate sale—Sofa, 2 chairs, china cabinet; all for $40. Call Oakland 6808.

Southwest Side.

WILL sacrifice 2 piece living rm. suite, reas. 3803 S. 59th-av. Cicero 1947W.

North Side.

MAPLE FURNITURE
See Chicago's largest display of maple furniture; Cushman, Heywood-Wakefield, Lewisburg, Willet, and other nationally known lines at substantial reductions. Free delivery. WALLEN FINE FURNITURE CO., 3300 N. Clark-st. BITtersweet 2339.

3 COMPLETE ROOMS, $129
Parlor suite, bedroom suite, din. set, rugs, lamps, and tables, mirrors, dishes, etc. Terms. Interstate Furn., 3015 Lincoln-av.

REPOSSESSED—3 ROOMS; like new. $95; TERMS. EVENINGS TILL 10. ADVANCE WAREHOUSE. 4342 BROADWAY.

REMER STORAGE SALE—EASY TERMS; PAR., BED., DIN. SETS, $29; RUGS, $19; NEW WOOL BROADLOOMS—$4.50 sq. yd. 5822 N. Western. Open 3 eves., 9; Sun. 5.

WESTERN Furniture Co., 4646 N. Western. 3 rooms repossessed furn., $139 up, tms. 9x12 to 12x15 rugs, wool, Wilton; tms. Open daily to 9:30 ex. Wed., Sun. 12-5.

8 PC. bleached wood dining rm. set—Semi-mod., tbl., 6 chairs, china cab.; also 2 bedr. chairs, lamp table. Bittersweet 9860.

STUDIO COUCH, G. FATHER CLOCK, Mahogany dining rm. set, radio, spinet piano. Like new. A. & A., 1560 HOWARD.

9 PC. mahogany dining rm. set—Exc. cond. Reas. Priv. 322 E. Chestnut. Del. 5590.

3 RMS. good used furn.—Lk. new, $99; tms. Evenings 'til 9. Advance, 3920 Broadway.

SAC. 6 rooms fine furn.—Liv., din., 3 bed sets, rugs; 2 mo. old; sep. Dealer. Lon. 2540.

COMPL. furn. of 5 rm. apt., very reas. Call Davis 7968 for appt.

2 PC. liv. rm. set—Good cond. with slip covers. Dav. and chair. 4702 N. Damen.

6 burner gas stove, $20; radio, $20; drapes, chairs. 803 Addison. Gets. Buck. 5585.

Northwest Side.

BRAND new J. Lind 4 poster wd. beds. Other mod. beds, coil sprgs., mattresses, $6.95 ea.; twin inap. studio couches, $29.75; 3 pc. bedrm. suite, $39.75. Cash-terms. Chicago Bedding Co., 2645 Milwaukee. Alb. 1111.

WESTINGHSE. refg., Naxon washer, lge. oil Hoover vacuum cleaner, dining room set, bdrm. set, including spring mattress, spare bed, dinette set; sell all or any part cheap. Can arrange terms. 7185 W. Grand-av.

West Side.

UNCLM. rugs—9x12, 8x10, $3.50-$15. RUG CLNRS., 4953 Chicago. Op.Tu..Thur..Sat.ev.

9X12 GEN. Oriental rug; was $295, sac., $45. Wallace Rug, 228 N. Cicero-av.

USED RUGS—All sizes, $3 to $35. LION, 5931 W. Chicago. Op. Tu., Thurs., Sat. eve.

Venetian Blinds.

SAVE STOREKEEPER'S PROFITS ON FINEST CUSTOM MADE BLINDS. DELIVERED 3 DAYS FROM FACTORY. FREE ESTIMATE. CHESAPEAKE 2312.

HOME FURNISHINGS WANTED.

CALL KEDZIE 1300
Good cash prices for used furniture, rugs, sew. machines, grand or midget pianos, etc.

HOUSEHOLD FURNISHINGS OF QUALITY wanted immediately for cash. Also grand and spinet pianos. Williams, Barker & Severn, 229 S. Wabash. Har. 3777. Est. 1870

CALL HAYMARKET 6198
Highest cash prices paid for furniture, rugs, sewing machine. Crawford 6672.

PHONE LAWNDALE 4300
Furn., rugs, stoves, refrigs., sew. machines, pianos. Spot cash. Eves. aft. 6. Ardmore0626

ANYTIME—ANYWHERE
Spot cash for furn., stoves, rugs, sew. mach., refrigs. CRAWFORD 2332, eves. NEV. 9157.

JUST STARTING BUSINESS — Will buy whole flats, odd pieces of furniture, rugs, stoves, etc. CALL ATLANTIC 2636.

SUNNYSIDE 6000—DELAWARE 1622—Need used furniture; oriental and domestic rugs, etc., at once; will pay your price.

PARTY needs 4 rms. furniture—Reas.; A-1 cond. will consider subleasing 4 heated rms. west side. Address Y S 205. Tribune.

PARTY NEEDS RUGS, FURNITURE. Grand piano, china, linens. Long. 7489.

ART GALLERY WANTS FINE FURNITURE, ORIENTALS, BRIC-A-BRAC. LON. 8774.

PARTY needs period furn.; silver, gr. pianos, art obj.; orientals; bric-a-brac. Lon. 7258.

NEVADA 8757—We pay your price. Need furn., rugs at once. Eves. Rockwell 8431.

DON'T sacrifice your furniture and rugs. Call Midway 2818 before you sell.

HOUSEHOLD APPLIANCES.

General.

FROZEN FOOD CABINETS
for home use; all sizes. Longbeach 0376 or Address Y S 277. Tribune.

PRIVATE party needs refrigerator and washer for cash. Buc. 2600, apt. 8-H.

FOR sale—New G. E. automatic electric blanket. Call Delaware 6181.

Electric Ranges.

BRAND NEW 1942 GAS RANGES. Slightly chipped; Magic Chef, Det. Jewel, Estate, Eagle, Florence, Zenith, at huge savings, low as $44. Open Sun. 10 to 5. WHSE. OUTLET, 1232 S. HALSTED-ST.

Electric Refrigerators.

NEW electric "Liftop" refrigerators—5 cubic ft. capacity; 5 years protection. BERCHTOLD'S, 4912 MADISON-ST.

Room Heaters.

NEW COAL HEATERS, ALL SIZES; EASY TERMS. COMB. STOVES. STAR FURN. CO., 4845 S. ASHLAND. YARDS 0373.

Washing Machines and Ironers.

WILL PAY UP TO $60 FOR USED WASHER. PENSACOLA 5651.

WANT—Portable elec. washing mach. for infants' wear. Address Y J 512. Tribune.

Water Heaters.

SLIGHTLY used Pittsburgh and Hotstream automatic storage and instantaneous gas heaters; only $29.50; guar. CEN. 8686.

USED AUTOMOBILES FOR SALE.

This Week Only!
All with Like New Tires
Immediate Delivery

'41 Dodge 6 pass. sed.; radio heater..$745
'41 Hudson 6 pass. sed.; r., h.; blue..$675
'41 Chev. 6 pass. sed.; radio, heater..$695
'40 Plymouth 5 pass. sd.; r., h.; gray.$475
'40 Olds 5 pass. sd.; rad., htr.; black..$495
'40 Pontiac 5 p. sd.; rad., htr.; black..$525
'40 Ford club cpe.; rad., htr.; blue. $435
'40 Chev. 5 p. sed.; r., h.; blk.; barg..$475
'40 Stude. Champ. 5 p., blk.; r., htr..$465
'39 Mercury sedan.....................$395

'39 Ford sedan.$345	'39 Dodge cpe....$395
'39 Buick sed.$475	'39 Dodge sed....$395
'38 Stude. sed..$345	'38 Dodge sed....$295
'38 Olds sed...$275	'38 Plym. sedan..$245
'37 Packard cp.$175	'37 De Soto sed..$245
'37 Olds cpe...$195	'37 Nash sedan..$195
'37 Packard sd.$195	'37 Chev. sedan..$135
'37 Dodge cpe.$185	'37 Ford sedan..$145
'36 Chev. sed..$135	'37 Pont. cpe....$185
'36 Chrys sed..$145	'36 Ford sed.....$125
'36 Dodge sed..$145	'36 Chrys. Airfl..$145
'36 Buick sed..$165	'36 Olds sed.....$145

150 Others to Choose From
Terms, trade. Open eves. till 9.
HEATED SHOWROOMS
3315 N. Cicero
MULBERRY 5800

.... EXTRA ....
FOR OUT OF STATE DEALERS. Have big stock of late model cars READY TO GO. WRITE, WIRE OR CALL. STANDARD MOTORS. 5301 CERMAK. CICERO 458.

BUICK 1938 SEDAN, $295
4 door special; radio; heater.
Bird-Sykes, 2235 S. Michigan

BUICK—'40 limited 4 dr. sed.; radio; htr.; very clean; low mileage.
J. A. LAVERY
6127 Cottage Grove. Mid. 5300.

BUICK—'41, 8 PASS. SEDAN. DE L. RADIO, HTR., WHITE WALLS. SPARE NEW. CAR HARDLY RUN 6 MOS. SACRIFICE. 1132 DIVERSEY-BLVD.

BUICK—1939 "41" black sed.; rad., htr. $475 Gerwig-Nelson Buick, 8447 S. Ashland.

BUICK—'41 sedan; cost $1,508; like new; will take $1,195; private. Lon. 3253.

BUICK—'37 4 dr. sedan; radio, heater; perf. cond.; cash. Carter, 4512 N. Paulina.

CADILLAC '40 "75" Fleetwood 7 pass. sedan; edmts.; perfect finish; excellent mechanical condition. Ben Fiferman Motor Sales, Cadillac-Olds. Dealer, 602 S. Michigan-st., South Bend, Ind. Phone 38236.

CADILLAC—'41-61 SPORT SEDAN. $1,450. 1132 DIVERSEY-BLVD.

CHEVROLET—1941 special de luxe 5 pass. club coupe. Radio, heater. If this car were much newer an O.P.A. order would be needed. 6035 COTTAGE GROVE-AV.

CHEVROLET—'41 5 pass. coupe; low mi.; prac. new; special paint job; most beautiful Chevrolet in Chicago. Entering army. $885. Dr. Jenof. Kenwood 4300.

CHEVROLET Town Sedan—'41; excellent cond.; radio, heater, low mileage. Nurse going overseas. $975 cash. Alma Kauffman, 512 N. Logan, Danville, Ill., Phone 160.

CHEV.—1941 4 dr. Master; low mileage; exc. cond.; under seat htr., seat covers; exc. tires; $815, not less; priv. Tri. 6483.

CHEV.—'36 de l. town sed.; trunk, rad., htr.; very good; $125. Mr. Miles. Kil. 2066

CHEVROLET—1935 sedan. Bargain. $75. SO. CHICAGO BUICK. 8600 Commercial.

CHEVROLET—'35 4 dr. sedan; $59; terms, trade. 5111 Ogden-av. Cicero 939.

CHEVROLET—'37 2 pass. bus. coupe; good run. condition; $200. Wellington 4978.

CHEV.—'41 spec. d. l. 4 dr. sed. Prac. new. Rad., htr. Real barg. 3940 Grand.

CHRYSLER—'37 Imperial coupe; excellent cond.; good tires, heater; $200 cash; private party. Depot garage, 554 W. 63d-st.

CHRYSLER—'38 Royal 6 coupe; Motorola radio, htr., defr.; 5 like new w. w.'s. A buy. Terms. Conoco, 834 S. Harlem, Oak Pk.

DODGE 1939, $445
De luxe 5 pass. trunk sedan; radio, heater, defrosters, 5 good tires; original thruout; car looks like new; sacrifice..........$445
TERMS. TRADE. OPEN EVES. TIL 9.
3939 WASHINGTON

DODGE—'41 DE LUXE COUPE. Like new; perfect white wall tires; a real bargain at $795. DODGE DEALER. 5725 BROADWAY.

DODGE—De l. 1937 rumble seat coupe; radio, heater; good mileage car; bargain. LANAHAN, INC., 2522 and 2542 Michigan.

DODGE—1937 de luxe sedan; trunk, radio, heater; A-1; $195. 5951 S. Kedzie; store.

'37 FORD SEDAN, $175
2 dr. that's very clean. Radio, heater, 5 good tires. Act today to get it. STUDEBAKER Branch. 6335 BROADWAY.

Ford '36-'37 Conv. Coupe
Each like new; fully eqpt.; cheap today; will fin. easy. 7424 Stony Island. Dor. 5000

Ford '36 Sed., Trk., $145
Like new; extra gd. tires; worth the money; finance easy. 7424 Stony Island. Dor. 5000.

FORD—Late 1941 de luxe sedan; htr., defr.; perfect cond.; $725. 5956 S. Kedzie.

FORD—Late 1940 de luxe coupe; very low mileage; perfect; $535. Hemlock 2767.

FORD—'36 sed. Gd. tires. Best mech. cond. $145. Wright. 1822 Ridge-av., Evanston.

FORD—Late '40 Fordor 85; radio, htr., exc. tires; sac. $575. 5956 S. Kedzie.

FORD—'37 coach; must sell; $145. No dealer; 9 a. m. to 1 p. m. 3522 Archer, 1st fl.

FORD—'41 DE LUXE STATION WAGON. 2247 S. MICHIGAN. VICTORY 1268.

LA SALLE—'38 4 dr. sed.; radio, heater, ex. tires; $600 cash; priv. pty. Sou. Sh. 8900.

MERCURY—'41 fordor sed.; excel tires; rad.; htr.; can't be told from new.
J. A. LAVERY
6127 Cottage Grove. Mid. 5300.

NASH LAFAYETTE—'37 5 pass. sed.; like new. You must hear motor and see car. Do not let price mislead you. $229.
STALLWORTH, 7400 STONY

NASH—'41 Ambassador 8 4-dr. sedan; radio, heater. 5 exc. tires. Moh. 3200. apt. 307.

OLDSMOBILE—'38 4 door sedan. Rare buy. $195. Cook County Dist., 1340 W. 63d-st.

OLDS.—'36 4 dr. trk. sed.; spotless. $165. CLARK-MAPLE CHEV., 1038 N. CLARK.

OLDS.—'42 club sedan, hydromatic drive. Priv. party to O. P. A. holder. Ced. 6906.

Packard '41 Convert. Coupe
Model 120; de luxe equipment; radio, heater, fog lights, wheel shields, w. w. tires; car like new. Bargain. HILL MOTORS—PACKARD. 640 Madison-st., Oak Park. Aus. 2100.

PACKARD—'41 4 dr. sed. 110 6 cyl.; this car has very low mileage; htr. and electro clutch.
J. A. LAVERY
6127 Cottage Grove. Mid. 5300.

PACKARD Clipper—1941 4 dr. touring sed.; radio, heater; like new tires in service only few miles. PACKARD-EVANSTON, 1735 E. Railroad.

PACKARD—'41 4 dr. sed., excellent cond., 5 very good tires; original cost over $2,200; sacrifice $950; private party. Call Everett Bohn. Monroe 2662.

PACKARD—1940 120 convertible coupe; clean; radio, htr., defr., w. w. tires; overdr.; like new; sacr. 3249 N. Kenneth. Mul. 7766.

PACKARD—1941 120 touring sedan; excellent cond. Guaranteed. See this car. PACKARD-EVANSTON, 1735 E. Railroad.

PACKARD—1939 120 touring sedan; heater; good tires. Fully reconditioned. PACKARD-EVANSTON, 1735 E. Railroad.

PACKARD—'38 4-dr. sed.; 6 cyl., low mil., rad., htr., 5 gd. tires. Roc. 0492 aft. 2 p. m.

Plymouth '37 Sed., Trk., $165
Like new, brite fin., htr., etc. Worth dble.; will finc. E. Z. 7424 Stony Isl. Dor. 5000.

PLYMOUTH—'38 2 door. Clean in and out. Runs good. $299.
RUBY CHEVROLET.
7158 STONY. FAI. 9600.

PLYM.—'41 spec. de luxe sed.; Oran blue; 8 tube P. B. radio; htr., defr.; like new; a buy. Conoco, 834 S. Harlem, Oak Park.

PLYM.—'40 5 pass. cpe.; rad., htr.; sell for unpaid bal. 1025 N. Clark. Whi. 8039.

PLYMOUTH—'41 de luxe club coupe; htr., rad., w.w.'s; like new; $635. 1252 S.Kolin.

PLYM.—'39 5 pass. sed., $395; 5 good tires; radio, heater. Bradley, 4748 W. Chicago-av.

PONTIAC 1940, $645
5 pass. club coupe; radio, heaters, defrosters, 5 good tires; original throughout; can't be told from new; real sacrifice at.....$645
TERMS. TRADE. OPEN EVES. TIL 9.
3939 WASHINGTON

PONTIAC 1941 BRAND NEW CARS.
PONTIAC—1941 SEDAN; RADIO......$895
PONTIAC—1940 SEDAN; RADIO...... 595
PONTIAC—1939 SEDAN; RADIO...... 445
PONTIAC—1937 SEDAN; RADIO...... 245
PONTIAC—1936 SEDAN; RADIO...... 165
8959 S. ASHLAND. ALWAYS OPEN.

PONTIAC—1942 sedanette, 5 pass. coupe. Radio, htr. Big discount. O.P.A. order needed. 6035 COTTAGE GROVE.

PONTIAC—Streamline '41, fully equipped; priv. party. Sac. 0139 after 5 p. m.

PONTIAC—'39 club coupe. Looks and runs like new. Sac. $400. Drafted. Summit 348J

PONTIAC—'36, 6 cyl.; 2 dr. sed.; trk.; rad., htr.; good tires; $125; priv. pty. Irv.6649.

PONTIAC—'41 Streamliner, 6 cyl. sed. coupe. A1 shape. 400 Lake-st., Maywood.

PONT.—'41 6 cyl. sed. cpe.; rad., htr.; $985 LOEBER PONTIAC, 1111 N. CLARK.

USED AUTOMOBILES FOR SALE.

STUDEBAKER
NO RATION ORDER NEEDED FOR THESE
267 CAR SELECTION
1941—1940—1939
STUDEBAKER—FORD—PLYMOUTH
CHEVROLET—DODGE—HUDSON
BUICK—OLDSMOBILE—DE SOTO
PONTIAC—CHRYSLER—NASH

'39 Plym. sed..$495	'39 Hudson sed..$475
'39 Pont. sed.. 495	'38 Ford sedan.. 275
'38 Plym. sed.. 345	'38 Chev. sedan.. 365
'37 Pack. sed.. 275	'37 Buick sed.... 175
'37 Stude. sed.. 95	'38 La Salle cpe. 345
'36 Ford sed... 85	'39 Plym. 7 p... 345
'37 Ford sed... 145	'36 Stude. sed... 65

WE HANDLE ALL OUR OWN TIME PAYMENT DEALS—No outside finance company—IT'S A SECRET between you and Studebaker.
STUDEBAKER
26TH & MICHIGAN
CALumet 6492. Open Evenings.

TODAY'S BEST BUYS
'41 PACKARD "120" trg. sed.; rad., htr.
'40 PACKARD "120" trg. sed.; rad., htr.
'40 PACKARD 6 cyl. trg. sed.; rad., htr.
'39 PACKARD "120" trg. sed.; rad., htr.
PACKARD-CHICAGO
24th-Michigan Cal. 7400

DODGE '42 PICK UP.
CHEV. '42 PICK UP.
No OPA order necessary.
J. A. LAVERY
6127 Cottage Grove. Mid. 5300.

STUDEBAKER CHAMPIONS
'41 FOUR DOOR. '41 TWO DOOR.
'40 COUPE. '39 FOUR DOOR.
Economical, gas saving, clean cars. Fine tires. STUDEBAKER, 1836 Ridge, Evanston

STUDEBAKER—1939 Commander 4 dr. touring sedan; heater; beau. cond.; very econ. PACKARD-EVANSTON, 1735 E. Railroad.

STUDE. Champ.—Late '39 de luxe sedan; radio, htr.; perfect; reas. 5942 S. Fairfield.

MOTOR TRUCKS.

For Sale.

RECONDITIONED
GUARANTEED—READY FOR WORK.
2 1941 Chev. 160" dual, 10 ply, with or without new stake body.
1941 Ford, 134", H. D. mtr., new stake.
1939 Ford, 2 sp. axle, hyd. dump.
1939 Chevrolet, 21 pass. bus.
1939 Chev. 134", new dump body.
1939 Chev., c. o. e., new 12 ft. stake.
1937 G. M. C., hydraulic dump.
2½ ton La France Republic, 6 yd. dump.
1939 Chev. 160", dual stake panel.
1939 Ford ½ ton panel.
1937 Chevrolet ½ ton panel.
PRICED FOR QUICK SALE!
LEWIS, 3400 Ogden. Crawford 4205. Open eves. till 6:30. Closed Sunday.

1942 DODGE PICKUP. NO OPA.
1941 FORD pickup; ¾ ton; low mile.
1940 PLYMOUTH pickup.
1941 GMC new 5 yd. dump.
1941 FORD, 4 yd. dump.
1941 CHEVROLET 4 yd. dump.
1939 CHEVROLET 3½ yd. dump.
1941 CHEV.; ½ ton pickup; low mile.
1939-'40-'41 stake body trucks.
MANY OTHERS.
BRAUD, 6647 S. WESTERN. PRO. 9500

STALLWORTH TRUCKS
'38 Ford, ½ t. pnl. bdy., ready for lettering.
'39 Chev. 158 Chas. '40 Ford Dump.
'40 Dodge 160 w. b. '38 White 2 ton.
'41 Ford Dump. '38 G.M.C. 1½ ton.
'39 Chev. Dump. '38 G.M.C. 1 t. Panel.
Some have 3 to 6 new tires; two speed axle; like new; ready for work.
STALLWORTH, 7400 STONY

'40 CHEV. 1½ t. C.O.E.; long w. b.; dual w.
'39 CHEV. dump hydr. lift, 2 speed axle.
'36 CHEV. 1½ t. stake, dual w., 157" w.b.
'34 CHEV. 1½ t. stake dual w., 157" w.b.
International 1½ ton stake, 160" w. b.
'38 FORD 1½ t. panel, excep. cln. thruout.
'39 FORD sed. deliv., perf. cond.; A1 tires.
1637 N. Cicero Berk. 3122
DEALER. OPEN EVES. AND SUN.

¾ TON PANEL
1941 Chevrolet. Runs perfect; clean in and out; good tires. This truck has been properly maintenanced during every one of the few miles it has been driven.
RUBY CHEVROLET.
7158 STONY. FAI. 9600.

FIRE TRUCK.
Dodge chassis fully equipped; hose, pumps, extinguishers, etc. 1200 gallon tank. On defense project; never used. Phone State 5654. States Improvement Co.

G. M. C. 1940, LONG w. b., tandem axle, new motor, Booster brakes, 14x8x7 produce body; Diamond T 1941 1 ton de luxe panel; like new. Others. 4545 Madison.

'41 FORD 134 inch Chicago stake, barg.; '37 Ford, 158 inch Chicago stake, bargain; 50 pickups, panels, stakes, dumps, bargains. Nelson-Hirschberg Ford. 5133 Irving Park.

'41 K-7 INTERNATIONAL—Dump body, 8x10; tires 9.00x20. Truck suitable for tractor. Must sell. 3701 W. Ogden.

WILLYS — 1942 pickup; no OPA needed. Just like brand new; bargain. 2247 S. MICHIGAN-AV.

CHEV.—1½ t. 12x7.6 body, recond. mot., new paint, tires, brakes. $325. Summit 843-M2.

1941 INTERNAT'L—1½ ton; nearly new; long wheelbase. 3243 W. Ogden. Roc. 0575.

TRUCK body repairs—$5 up. [WHENINDOUBT] Call Ed. Saunders. BOU. 8506.

FORD—1939 85 h. p. pickup; ex. cond.; good tires. 100% mech. 400 Lake-st., Maywood.

Trailers and Tractors.

'40 FORD—Tractor, complete. White heavy duty with air brakes, and one 24 ft. trailer, enclosed. Others. 2100 S. Western.

E. H. MACK Tractor Sleeper Cab; 1940 Highway Reefer; 24 ft. 2 Urt Autocar Tractor. C. O. E., 1559 S.Wabash.Cal.8364.

24 FT. open top—$950; 12 others, 18 to 26 ft.; 10 late tractors. 2512 Archer.

Wanted.

25 TRUCKS AT ONCE
$100 MORE for late TRUCKS, TRAILERS AND TRACTORS. Any size. We come out. MR. CORNING. SEELEY 7551.

Attention Truck Owners
IMMEDIATE CASH FOR YOUR TRUCK, TRACTOR, OR TRAILER. WILL CALL ANYWHERE. MANSFIELD 7772.

WANT to lease tractor-trailer units for Chicago to New York run. Give full description of units. Excel. oppor. for good men ADDRESS Y S 209, TRIBUNE.

WILL PAY CASH for 1940-1941-1942 Chev., Dodge, or International ½-ton panel, or Metro. Must be A-1 condition; clean. PRIVATE—MIDWAY 4587.

WANTED—Pickup trucks with drivers; union scale; steady work. Gateway City Transfer Co., 2023 S. Morgan. Hay. 4411.

DEALER WILL PAY TOP DOLLAR FOR TRUCKS, ANY SIZE, MAKE OR MODEL. 1637 N. CICERO-AV. BERK. 3122.

WANTED—TOW TRUCK WITH HOIST. GOOD CONDITION. WABASH 7057.

P-I-C-K-U-P-S.
All sizes; top prices. Capitol 1100.

WANTED—Late model 2½ to 3 ton Mack or White tractor; cash; priv. party. Aus. 2760

WE NEED TRUCKS IMMEDIATELY. All makes and sizes; spot cash. Vic. 2476

HIGHEST cash prices paid for trucks. Nelsen-Hirschberg, 5133 Irving Park-road

AUTO REPAIRING, ACCESSORIES.

1 YEAR GUARANTEE
NOTHING TO PAY UNTIL MARCH 15. 10 TO 18 MONTHS TO PAY. No carrying charge if paid within 90 days
BELL AUTO REPAIR
2452 S. Michigan Cal. 7022

DRIVE A 1942 CAR WHILE your car is being repaired; $2 daily.
TAKE 18 MONTHS TO PAY
WRITTEN GUAR. NOTHING DOWN.
DAWES, 2309 S. MICHIGAN
All phones Vict. 0909. Day-night towing.

'43 LIC. and comp. repairs—1 yr. guar.; no cash or title needed; drive our car free; 20 yrs.' exp. Op. eves., Sun. Lakeview 1907.
3612 WESTERN

REPAIRS—ALL MAKES. BUDGET PLAN. Body and fender work. Free estimates. Nelsen-Hirschberg Ford, 5133 Irving Park.

CARBURETOR experts and general motor repairing. 3922 Irving Park-rd. Jun. 2535.

REPAIR your car on paymt. plan. 18 mo. to pay. Newberry, 1025 N. Clark. Whi.8000.

AUTOS, TRUCKS TO RENT.

UP TO DATE PASSENGER CARS, TRUCKS—Chevrolets, G. M. C.'s, ½-2 ton panel, stakes; low rates by hour, day, wk., or yr. HERTZ DRIVURSELF. DEL. 7272.

RENT A TRUCK by hour, day, week, year—½ to 2 ton with panel, stake body; without driver; low rates. Harrison 4806.

1940 1½ TON panel body truck with driver; available immediately; prefer government work. Palisade 2443.

AUTOMOBILE LOANS.

CASH IN 10 MINUTES
LOANS ON AUTOS OR TRUCKS. LOANS ON YOUR OWN SIGNATURE. FURNITURE, BUSINESS, MACHINERY
WINTER-HIRSCH
1842 S. Michigan-av. Cal. 4290

MOTORCYCLES AND BICYCLES.

NEW and used bicycles—Also exercisers. NELSEN-HIRSCHBERG, 5133 Irving Park.

AUTOMOBILES WANTED.

SEE ME LAST
to
Convince Yourself That I Pay More for Cars, Trucks, and Station Wagons
We will pay off finance company and give you your equity in cash.
If You Can't Drive In I Will Come Out Phone Me
Mr. Hensen National 0800
2550 N. Cicero
Open Eves. 'til 9. All day Sunday.

2644 N. CICERO
PAYS MORE CASH
All Years, Makes, Models
Also Station Wagons, Trucks
WE PAY OFF NOTES
BIG LOT
BERKSHIRE 1209
Call Us. We Come Out.

ATTENTION
CALIFORNIA
DEALER PAYING
TOP PRICES
—CASH—
Mansfield 8477
4944 MADISON

'41 AND '42 CADILLACS
Highest Prices Paid
FOR CADILLACS, OLDSMOBILES, CHEVROLETS, STUDEBAKERS, AND OTHER CLEAN, LATE MODEL CARS.
Ben Feferman Motor Sales
CADILLAC-OLDS. DLR., 602 S. Michigan.
South Bend, Ind.—Phone 3-8236, or for Chicago calls, leave message for Mr. Feferman at
FRANKLIN 0700

Berkshire 7030
Price No Object
If it runs, we buy it
2150 N. CICERO

WILL PAY HIGH
CALIFORNIA
PRICES
for late model cars, all makes and models. Get my price first. Will come out and pay SPOT CASH! 5 minute service. Owe a balance? Will pay it off and give you the difference in cash.
Mr. France Calumet 7030

FORT WORTH, TEXAS
PRICES
FOR YOUR LATE MODEL CAR
CALL MR. HENRY
Calumet 2608-9-10

AM LOOKING FOR LATE MODEL PRIVATELY OWNED CAR. WILL PAY GOOD PRICE. ALL CASH, IF CAR IS SATISFACTORY. MR. OBERG, 4120 IRVING PARK OR PHONE PENSACOLA 3670.

Need 7 late model Chevrolets immediately to stay in business. Call Dearborn 0669

A SAFE PLACE TO SELL. WE NEED YOUR CAR. JAMES LEVY BUICK CO. 2257 S. MICHIGAN-AV.

WANTED FOR CALIFORNIA, 100 CARS AND STATION WAGONS. WE PAY THE HIGHEST CASH PRICES. FRANKLIN WEBER MOTORS. 6115 N. CLARK. SHEL. 0431.

WE NEED CARS!
for cash. Woodlawn Auto Exchange. 6525 S. WESTERN. PROSPECT 4878.

Top Prices—Late Models
MACLEOD MOTORS—FORD DEALER 4112 ELSTON. JUNIPER 1670.

Top Prices—Shell Station
3757 N. Ashland Gra. 5460

CHEV.-FORD-PONTIAC, 1939-'40-'41. Good tires; cash up to $900. 4859 Broadway. Longbeach 9172.

WANTED—1937-1941 Ford or Chevrolet 5 passenger car; pay up to $800 for nice car. Mr. McMahon, 400 Lake-st., Maywood.

GOOD USED CARS. SOUTH SHORE BUICK, INC., 1441 E. 75TH. MIDWAY 6400.

USED car wanted—5 pass. 1940 or '41 model; have all cash; from priv. party; no trade; may assume unpaid bal. Craw. 1647.

CASH FOR YOUR CAR. JAMES F. GOODWIN, DODGE DEALER, 5725 BROADWAY. LONGBEACH 1300.

I WRECKED my '39 Buick; need one. Will pay top price for any late mod. in good cond. from any priv. party. Arm. 0572.

NEED good Ford from private party. Pay cash. Pensacola 9010.

FORD or Plymouth—'40-'41 sedan; 2 door or 4 door. 3030 N. Clark-st. Wel. 3032.

WANTED—LATE MODEL PONTIAC OR CHEVROLET. AUSTIN 2896.

WILL buy from private party '41 Chevrolet. Pay $850. Longbeach 8986.

MECHANIC wants car needing repair or with cracked block. Cicero 2844.

NEED a car with gd. tires—Will pay all cash. Mr. Williams. Mansfield 6427.

WILL pay $150 above market for low mileaged '41 Plym., Chev., or De Soto. Ave.1904

WANT 1937 to '41 cars—We come out. Get our price. ROCKWELL 3783.

LOOKING for car—Clean, or one regardless of cond. High price paid. Nev. 5937.

NEED '39-'40 Chev. or Ford from priv. party. Pay premium for nice car. Lon. 4716.

CASH for clean small 1935 to 1941 coupe or sedan from priv. party. Hemlock 6399.

AUTOMOBILES WANTED.

ATTENTION!
PRIVATE PARTY
WE ARE PAYING
Seattle Prices
NEEDS 500 CARS
$1,200 TO $1,600
FOR '41s-'42s CADILLACS
$400 TO $1,200
FOR '39s-'40s-'41s-'42s
BUICKS, PONTIACS, OLDS
$350 TO $950
FOR '38s-'39s-'40s-'41s-'42s
CHEVS., FORDS, PLYMS., DODGES
$350 TO $1,200
FOR '38s-'39s-'40s-'41s-'42s
CHRYS., DE SOTOS
MERC., NASHES
Also station wagons, convert.
WE COME OUT
Mr. Smith—Gra. 6230
Now at 814 Diversey
OPEN EVES. AND SUNS.

W-A-L-T-O-N
Chicago's Largest Outlet
NEEDS 1,000 CARS
FOR DEFENSE WORKERS
1938 to 1942
ALL MAKES—ALL MODELS
Highest Prices in America
We Pay Cash at Once
FOR A BETTER DEAL
DEAL WITH WALTON
2221-29 S. MICHIGAN
Cal. 7600 Open Eves. & Sun.

CALL
BEVERLY HILLS
Sell your car where it brings top dollar. Our location in Beverly enables us to obtain more money at retail for cars than any dealer in Chicago. Consequently we are prepared to top any offer for your Chevrolet, Ford, Plymouth, Pontiac, Oldsmobile, Dodge, Mercury, etc., etc.
CASH ON THE SPOT
If you owe a balance, we pay it off and discount your notes and insurance. AUTH. FORD-LINCOLN FOR 22 YRS. IS YOUR GUAR. OF A SQUARE DEAL.
HOEFFEL-GOY, INC.
1703 W. 95TH-ST. BEVERLY 3100.

$200 EXTRA
CASH BECAUSE OF
Out of State Contract
FOR 500 CARS
1939 to 1942 Models
CALL SEELEY 0607
WE COME OUT
801 S. WESTERN-AV.

500
CARS WANTED
Buyer paying top prices for late model cars will come out. OPEN UNTIL 9 P. M.
BEL-PARK MOTORS
2929 N. CICERO. AVENUE 6000.

GET MORE CASH!
FOR YOUR CAR
WE COME OUT
SEE US BEFORE YOU SELL.
MIDWEST AUTO
2240 S. MICHIGAN. VICTORY 7427.

CASH! CASH! CASH!
WE COME OUT. BEVERLY 8331.
F-I-T-Z-P-A-T-R-I-C-K
PONTIAC DEALER. ALWAYS OPEN.
8959 S. ASHLAND

Private Party
GET $50 MORE
'37-'42 CARS WANTED FOR DEFENSE WORKERS. WE COME OUT. SPOT CASH. 6144 S. KEDZIE. GROVEHILL 0180.

WE ALWAYS PAID MORE AND STILL DO
BRING TITLE; GET CASH.
Chicago-Av. Chevrolet Co.
15 CHICAGO-AV. OAK PARK.

For Junking Purposes Only!
WANT—'36 Pontiac 6 and '37 Oldsmobile 6 and model "A" and model "B" Fords. MARTIN AUTO PARTS. 2046 DOMINICK. DIV. 2772.

WILL PAY CASH
for three 1941 four door Plymouth sedans. Must have low mileage. Write Yellow Cab Company, 607 Franklin-st., Peoria, Illinois.

WANTED—CHEVS., PLYMOUTHS, FORDS. WE PAY MORE.
STALLWORTH, 7400 STONY

WANTED TO BUY
CAR—ANY MAKE OR MODEL. See O'Brien, 3238 W. Jackson-boulevard.

PRIVATE PARTY who wishes to sell late model Ford, Chevrolet or Plymouth can get highest cash price from party who needs car at once. Call Midway 6656.

WANTED—Late model car with fair tires. Give price. Private party. ADDRESS Y K 228, TRIBUNE.

WILL buy from priv. party—'38 to '41 Ford, Chev., Pontiac, Olds., or Mercury. Will pay off notes. Tri. 8165.

HAVE all cash for '40 or '41 car—Must have good tires; be in good condition. 4925 MADISON-ST. AUSTIN 4955

CASH BUYER wants 1941, 1940, or good 1939. Any make; up to $950. Call at once. Radcliffe 4640 or South Shore 6564.

PRIVATE party who wishes to sell late model car contact Miss Gloria Walton. Regent 9036 for best offer.

WOULD like to buy late model car from private party. Prefer '38 to '42. Cash. Art Engers. 6115 N. Clark-st. She. 0431.

INTERESTED in 1941 Chevrolet. Pay up to $850 for low mileaged car. Lon. 4716.

PRIV. party—Please ph. me the price wanted for your car. Need car now. Hem. 2054.

WANT good used car—Late model; cash up to $900. Apt. 12, noon. Ave. 1616. Mr. Rome.

WANT nice car from private party. Call 10 to 6. Larson. Kildare 7590.

PARTY has up to $900 cash for late model car—Prefer 1939 to '42. SEELEY 0607.

WANT good used car—Late model; cash up to $1,000. University 3717. Mr. Stewart.

WANT '40 or '41 Chev. or Ford—Good tires. Have $850. 5324 Broadway. Lon. 1155.

TOP DOLLAR for '37 to '41 sedan or coupe from private party. Republic 7881.

HIGHEST cash price for used car, '37-'41. Any make or cond. Crawford 3664.

WANT 1941 Ford in good condition. Have $850 cash. Longbeach 5875.

AUTOMOBILES WANTED.

WHY WASTE TIME?
CHASING ALL OVER TOWN TRYING TO SELL YOUR CAR?
WE PAY MORE
SPOT CASH
If you owe a balance we'll pay it off. You get the full cash rebate
YOU WILL GET YOUR MONEY IN 5 MINUTES
OPEN 9 A. M. TO 9 P. M. DAILY-SUN.
PHONE KEDZIE 8181
3939 Washington

NEED 200 CARS
AND
We Mean It
When We Say We Pay
$150 to $200 More
for Your Car
ANY MAKE—ANY MODEL
See Us First
3838 N. WESTERN
Mr. Williams
KEYSTONE 2929

CROSS TOWN
MOTOR CO.
HEADQUARTERS FOR
WESTERN DEALERS
REGARDLESS OF PRICE
They Need 100
Fords and Chevrolets
Immediately
4655 Washington-blvd.
Estebrook 2226
After 7 p. m.
Call Village 2239

IF YOU DON'T KNOW USED CAR VALUES KNOW YOUR DEALER
LAWDER BROS.
ESTABLISHED 1890
Highest Cash Prices Paid
1937 to 1942
WE COME OUT
6900 Vincennes. Triangle 2500
1 BLOCK WEST OF STATE-ST.

NEED 500 CARS
Trucks and Station Wagons for U. S. Defense Workers
We will top your best offer.
William Feyerbend
7711 Stony Island Sou. 7021

RADCLIFFE 4700
IS A
RELIABLE NUMBER
to call
for the Right Price
on your car

IN THE LOOP
CONVENIENT TO EVERY ONE.
Glenn E. Holmes, Inc.
Will pay top price for your car. DRIVE IN FOR APPRAISAL.
DEARBORN AND LAKE-ST.

.... CASH! ....
FOR YOUR 1940 OR 1941
....HUDSON....
BUTLER MOTORS, Inc.
2500 S. Michigan-av. Vic. 7600.

OLD, JUNKED, WRECKED
CARS AND TRUCKS WANTED. BEST PRICES. WE CALL ANYWHERE.
MARTIN AUTO PARTS
2038 SOUTHPORT-AV. DIV. 2772.

WISH TO BUY, FROM PRIVATE PARTY, SEDAN OR COUPE. WILL PAY ALL CASH. RIVERSIDE 2521. CICERO 458.

WANTED—Cars from private parties for defense area; see others, then see us. Convince yourself we pay you more for your car. 6051 Cottage Grove-av. Plaza 1228.

WANT 1936 to 1938 light car in good condition. Can pay all cash. Delaware 8243.

TOP DOLLAR FOR YOUR CAR. Auto leasing co. needs '40-'41 cars to stay in business; must have excellent tires. Saunders System, 28 W. Lake. Cen. 1077.

DEFENSE WORKERS NEED LIGHT CARS. HIGHEST PRICES. WE COME OUT. CALL LONGBEACH 6860.

PRIVATE party who wishes to sell model cars, '38 to '42. Contact for best offer. Triangle 8214.

HIGHEST prices possible for your car at once. No deduction for necessary repairs. 661 E. 71st-st. Triangle 9177.

WANT GOOD RUNNING CAR FROM PRIVATE PARTY. All cash. Call Virginia 3999. Ask for Mr. Kole.

PRIVATE Party—What have you in a '39, '40, '41 sedan or coupe? Will pay up to $750. CALL REPUBLIC 6820 TODAY.

GOOD used car from priv. party; will pay more than dealers ordinarily will. 6035 Cottage Grove. Hyde Park 6428.

WOULD like good running car from private party. Call 9 to 4. Pen. 8619.

WILL PAY $500-$750 FOR '40 OR '41, Ford, Chev., Plym. from pri. pty. Dea. 4373.

WANT dependable '36 or '37 light car. Pay up to $200 cash. Delaware 8243, at once.

WANTED—Station wagon or pickup truck for business. Cash. Humboldt 2428.

WOULD like to buy low mileage Plymouth Pay cash. Pensacola 9009.

WANTED—Late model Chevrolet from private party Pay all cash. Pensacola 9459.

CAR wanted from private party. Will pay cash. Nevada 8488.

CASH for good used car—See cigar store clerk. 3201 W. Cermak Roc. 5088.

SEE OTHERS FIRST! Then see us. Highest cash prices. 7717 S. Halsted. RAD. 5858.

HIGHEST prices paid for '41 Lincoln, Packards, Mercurys, Fords. Van Buren 4464

FORD, CHEV., PLYM., OLDS.—'35 to '42. L. Dabe. 6827 N. Clark. Rog. Pk. 5443.

WANTED—Ford or Chevrolet. Will pay up to $800 cash. Hum. 0360.

AUTOMOBILES WANTED.

BUYERS from 6 STATES NOW HERE
Competing in Price for YOUR CAR!
Be sure you get the top cash price. COME IN TODAY.
If you owe a balance to Finance Co. we will pay it off and give you the difference in cash immediately. No red tape. Bring title and save time!
1937 to 1942
ANY MAKE—ANY MODEL
3315 N. Cicero
Open 9 A. M. to 9 P. M.
Mulberry 5800

CALLING ALL CARS
GO TO
4719 W. MADISON
See a Crazy Man
from California who has $1,000,000 in cash available and is wildly buying every car in sight at ridiculously high prices. He pays off balances anywhere in the world, LOCAL OR OUT OF STATE, and will give cash for equity, or all cash.
5 MINUTE SERVICE.
!—ALL CASH—NO CATCH—!
MUNTZ
CAR CO. 4719 W. MADISON-ST.
CHICAGO OFFICE. COLUMBUS 7315.

6201
South Western
TOP CASH PRICE
FOR YOUR CAR
Call Hemlock 2600
We Come Out
New Car Dealer
Bud Chappell

TO STAY
in Business!
WILL PAY
HIGHEST CASH PRICES. BRING CAR AND TITLE.
GET CASH
Petersen Chevrolet. Vic. 6500
2401 S. MICHIGAN-AV.

HIGHEST CASH PRICE for old junk, wrecked autos or trucks.
WARSHAWSKY & CO.
World's Largest Auto-Truck Wreckers. 1900-24 S. STATE-ST. CALUMET 6800.

TRAILERS—PASSENGER AND UTILITY.

For Sale.

1942 LIBERTY, Schult Lthse., htd. firs., with tires; used bargs.; paymts. to suit; big stock; we rent em; we finance. Donn Tr. Sales, 7424 Stony Isl. Dor.5000. Eves.-Sun.

CONTINENTAL Vagabond NEW MOON. Sac. 50 used; need room; $235 up. BUYCK & CRIST, 6430 STONY ISLAND.

ALMA—Howard-Zimmer; new and used; tms 7405 Stony Island. Plaza 7713.

SALE! Universal, Superior, 30 new, used $225 up. 9321 Cottage Grove. Rad. 0212

Wanted.

MORE CASH FOR YOUR HOUSE TRAILER Call us first. We'll come out. DAWES, 2309 S. Michigan. Victory 0909.

WANTED—Trailer for defense workers. 7405 STONY ISLAND. PLAZA 7713.

AUTO TIRES.

NEW U. S. ROYAL DE LUXE 2DS. ON NEW GRADE 2 CERTIFICATES. SERLIN TIRE CO., 1400 S. MICHIGAN

RADIOS, SUPPLIES, AND SERVICE.

Radio Transmitter Parts
WANT TO BUY.
UTC S 59 filament transformers; U.X. base and jumbo sockets, .001 and .0001 M F D. 5,000 volt Mica condensers, two H. K.—254 or 100 T. H. tubes. Mansfield 7006. Automatic Canteen Co., 4633 Gladys-av.

R. C. A. RADIO SPEAKER. DELAWARE 4066.

Service, Repair, Etc.

WANTED—Recording equipment, 10-12-16 inch tables, with or without amplifier; state condition and best cash price. Address Y L 367, Tribune.

DOES your radio sputter? Fade? Hum? Hiss? $1 for all minor repairs in home. Anywhere. North Side Radio. Buc. 5600.

MOVING AND STORAGE.

SPECIAL RATES TO CALIFORNIA. Full or part loads to all points in U. S. Union Van Lines, 155 N. Clark. Cen. 1592.

FULL or part loads everywhere—East, North, South, West. Licensed and bonded. Wallen Van Lines, 6908 N. Clark. Rog. 6699.

COAST TO COAST—Special rates to West Coast. Furniture taken in trade. Miller's Moving and Express. Cra. 0572.

SAVE 25%—No crating; move everywhere. General Movers, 2433 W. 14th. Mon. 4870.

WARREN BROS. MOVING CO.—Interstate lic and bonded. 2540 Montrose, Irving 3303

AJAX VAN LINES, INC. RETURN LOADS, INSURED. IRV. 7870.

HORSES, HARNESS, AND WAGONS.

WANTED—Sicilian donkey cart or governess pony cart. Mrs. James D. Adams, Columbia City, Indiana.

1 SET single harness complete. Perf. cond 1445 Harrison-st. Hay. 3398.

CUTTERS, buses, and buggies—Schreiber 4932 Dempster-st., Skokie, Ill. Skokie 4436

DOGS, CATS, BIRDS, PETS.

DOGS.

Dog Foods.

PET DOG FOOD—The 'Canned' type. Fresh beef by-products, 10c lb., now at all Nat'l Tea meat mkts., and Jewel food stores.

PRINTING MACHINERY AND SUPPLIES.

WANT—74" cylinder press or cyl. head. Babcock preferred. Write P. C. & F. Co., 1228 Kinzie-street.

PARCEL POST AND EXPRESS.

Farm, Dairy, Nursery Products.

FRESH eggs—Direct P. P., 55c dozen. Write Hamlet, Indiana, Box 44.

MUSICAL AND DRAMATIC.

VIOLIN or mandolin loaned free with priv instruction; estab. 1898. Bitterswt. 8132

Horse Sense Answers

1. 2 times.
2. $5,000.
3. Basketball.
4. Tea.
5. Axminster. The others are types of cheese.
6. [a] Gold.
 [b] Old.
 [c] Child.
 [d] Dangerous.
 [e] Disposes.

LOANS—PERSONAL AND BUSINESS.

Personal Property and Salary.

LOANS
$50 for $5.44 (Total Cost)
WHEN REPAID IN 6 MONTHLY INSTALMENTS.
See other loans and payment plans in table. You can get a loan on your note, car, or furniture. No indorsers. No credit inquiries are made of friends or relatives. Special quick service on salary loans to employed women.

CASH LOAN YOU GET	Choose a monthly payment plan. 3 payments.	4 payments.	6 payments.	9 payments.	12 payments.
$ 25	$ 8.85	$ 6.73	......	......	......
50	17.69	13.46	$ 9.24	$ 6.43	$ 5.03
75	26.54	20.20	13.86	9.65	7.55
100	35.38	26.93	18.48	12.87	10.07
125	44.18	33.63	23.08	16.06	12.56
150	52.98	40.31	27.66	19.23	15.04
200	70.53	53.66	36.78	25.56	19.96
300	105.62	80.29	55.00	38.16	29.76

Payments include charges at Household's rate of 3% per month on that part of a balance not exceeding $100, and 2½% per month on that part of a balance in excess of $100. This rate is less than the lawful maximum on loans of more than $100.

LOOP OFFICES:
36 S. State, 16th floor. FRAnklin 0884
100 W. Monroe, 7th floor. STAte 1777
111 W. Washington, Rm. 253. FRA. 1082
5 S. Wabash, 13th floor. STAte 0151
NEIGHBORHOOD OFFICES:
9204 Commercial, 3d flr. SOU. Chi. 0108
11106 S. Michigan, 2d flr. COMmodore 3880
6255 S. Ashland, 2d flr. HEMlock 4510
2355 W. 63d, 2d flr. REPublic 4472
6856 S. Halsted, 2d flr. ABErdeen 4060
841 E. 63d-st., 4th flr. PLAza 8360
3150 Lincoln-av., 2d flr. LAKeview 8844
1737 Howard-st., 2d flr. ROGers Park 8320
4554 Broadway, 2d flr. LONgbeach 7163
2800 Milwaukee, 3d flr. CAPitol 3440
4704 Irving Park, 2d flr. PENsacola 4570
1 N. Pulaski [Crawford], 5th fl. KED. 0704
Cicero, 6012 Cermak-rd., 3d flr CICero 6400
Oak Pk., 1140 Lake-st., 3d flr. EUClid 503
Chicago phone: Austin 0474.
HOUSEHOLD FINANCE
CORPORATION

Prompt Service
for Folks in a Hurry
We make loans from $10 to $250 or more without co-signers to employed creditworthy men and single or married women. Quick, private, on signature, furniture or auto. Outsiders not involved.
Loans to war, office, factory workers, executives, business girls, others, even on new job or new in town. Prompt lunch hour service. If you need cash for debts, medical services, car repairs, warm clothes, any worthy purpose, come in or phone today
Special Phone Service
Call: Franklin 4774
Ask Miss McCarthy for any information you want. To save time she will take application for loan over the phone if you wish
Personal Finance Co.
11 NEIGHBORHOOD OFFICES:
SOUTH SIDE—THREE OFFICES.
841 E. 63d, 3d fl. Hyde Park 1471
757 W. 79th, cor. Halsted. Radcliffe 8228
2403 W. 63d, over Walgreen's. Rep. 7329
NORTH SIDE—Three Offices.
4770 Lincoln-av. Longbeach 1321
[Over Walgreen's.]
4750 Broadway, 2d fl. Longbeach 4090
3982 Milwaukee-av., 2d fl. Palisade 0989
WEST SIDE—Two Offices.
4005 W. North [over Kresge's]. Capitol 0700
4010 W. Madison-st., 2d fl. Nevada 2134
OAK PARK.
1118 Lake-st., 2d fl. Village 4500
CICERO.
5944 W. Cermak-rd., ground fl. Cicero 666
[Two doors from Sears-Roebuck.]
EVANSTON—Greenleaf 6081
State Bank and Trust Bldg. 3d fl., Rm. 300

SALARY LOANS
$25 TO $300
On Your
Own Signature
TO EMPLOYED MEN AND WOMEN, ARRANGED WHILE YOU WAIT. Money same day you apply. No deductions. Convenient monthly payments. PHONE FOR INFORMATION.
IMPERIAL
CREDIT CO.
LOOP.
8 N. Dearborn at Madison, 2d fl. FRA. 6141
SOUTH.
6317 S. Halsted nr. L sta. ENG. 4010
3200 W. 63d-st. at Kedzie, 2d fl. PRO. 6600
WEST.
7 S. Pulaski [Crawford]. NEV. 7060
NORTH.
1548 Belmont at Ashland-av. WEL. 6700
4802 Broadway at Lawrence. LON. 5188

MONEY
TODAY OR TONIGHT
Salary, Auto, Furniture Loans
To Employed Persons, including Civil Service Employes.
CITIZENS LOAN CORP.
5 E. Jackson at State. WABash 5600
5967 W. Madison at Austin. AUStin 7300
3401 Diversey at Kimball. SPAulding 4300
749 W. 63d at Halsted. NORmal 5700
1608 W. Belmont at Ashland. LAKvw. 7300
1604 E. 79th at Stony Island. REGent 5600
6240 Cottage Grove-av. FAIrfax 0600
Neighborhood Offices Open
Every Evening to 8 P. M.

4-Way Loan Service
SALARY LOANS. AUTO LOANS.
CO-MAKER LOANS. FURN LOANS.
Borrow a small amount of $25 or $50—or as much as $100, $200, $250 or more. Pay us back monthly.
NO EMBARRASSING INQUIRIES. QUICK CONFIDENTIAL SERVICE.
Phone CENtral 4733
C. C. ERD
7 S. Dearborn-st., Suite 616
53 continuous years of service.

IF YOU NEED
TO BORROW
CALL
T. B. WARD, INC.
Where any man or woman, steadily employed, can borrow from
$30 UP TO $300
T. B. WARD, INC.
Room 408 8 S. Dearborn
RANDOLPH 2060.

LOANS—PERSONAL AND BUSINESS.

Personal Property and Salary.

$50.00
COST ONLY
35c FOR
ONE WEEK
You Alone Sign
No Unnecessary
Delay or Extra
Fee or Charges
MEN! WOMEN! AT LOCAL LOAN YOU CAN GET ONE-CALL CASH SERVICE ON YOUR SIGNATURE ONLY IF STEADILY EMPLOYED. TAKE UP TO 12 MONTHS TO REPAY. ALL TRANSACTIONS CONFIDENTIAL! PHONE FIRST IF YOU WISH, THEN STOP IN LATER THE SAME DAY FOR THE CASH. RATE IS 3% PER MONTH ON AMOUNTS UP TO $150 AND 2½% PER MONTH ON THAT PART OF BALANCE OVER $150.
12 CONVENIENT OFFICES.
7 W. Madison at State. RANdolph 8400
8 N. Orden. SEEley 2700
[At Madison and Ashland.]
1 N. Pulaski at Madison. KEDzie 5600
[Oak Park Phone EUClid 6163.]
4800 W. Cermak at Cicero. ROCkwell 8000
[Cicero phone, CICero 6310.]
4658 S. Ashland at 47th. YARds 4970
821 W. 63d at Green. ENGlewood 7800
807 W. 79th at Halsted. RADcliffe 4500
11054 S. Michigan. PULlman 7500
1212 N. Ashland at Milw. BRUnswick 3160
3204 N. Central at Belmont. AVEnue 4200
4013 Milwaukee at Cicero. AVEnue 1400
4802 N. Western at Lawrence. LON. 3161
LOCAL LOAN CO.
UNDER STATE SUPERVISION.

Men! Women!
$25 for 30 Days Costs Only 75c
Now women as well as men may borrow from $10 to $300 on the strength of their jobs. Both office and factory workers are entitled to "while you wait" service if they phone ahead or come in with proper identification and evidence of employment. Even war workers on new jobs are eligible. Based on our monthly rate of 3% on balances of $150 or less and 2½% on that part of the unpaid balance above $150, the cost on short term loans, as illustrated above, is quite reasonable.
COMMONWEALTH
LOAN CO.
3166 LINCOLN-AV., cor. ASHLAND at Belmont, Rm. 224. BITtersweet 3360
4803 LINCOLN-AV., corner Western at Lawrence. Rm. 208. LONgbeach 3456
4013 MILWAUKEE-AV., cor. CICERO at Irving Park. Rm. 307. AVEnue 0443
1791 HOWARD at CLARK, RM. 312. ROGers Park 0754
6252 COTTAGE GROVE-AV., at 63d. Room 200. HYDe Park 3675
936 WEST 63D-ST., at SANGAMON, Room 1. ENGlewood 1711
1 N. PULASKI [Crawford] at MADISON. Room 415. VAN Buren 5040
137 N. MARION-ST. at LAKE, R. 204. Chgo. Ph. Aust. 1014, Oak Pk. Vil. 6886
6428 W. CERMAK-RD., nr. Ridgeland. Chgo. Ph. LAWndale 2882. BERwyn 371

ANY MAN OR WOMAN
single or married, who is employed, can borrow from $10 to $300 from us without delay.
WE ALSO OFFER
SHORT TERM LOANS
TO TIDE YOU OVER
UNTIL PAY DAY
WE FINANCE
COAL PURCHASES
BUSINESS COURSES
TECHNICAL COURSES
TOOL PURCHASES
or other necessary purchases or past due obligations. Monthly payments. Dates and amounts of payments to suit your convenience. Private interview rooms.
FAMILY LOAN
CORPORATION.
LOOP.
202 S. State-st., cor. Adams, Century Bldg., Rm. 301. Telephone WABash 2994.
LOGAN SQUARE.
3147 W. Logan-blvd., cor. Kedzie, 2d fl.; near "L" Terminal. SPAulding 4100.
NORTH SIDE.
6345 N. Western-av., cor. W. Devon, Rm. 206 Devon Bldg. Tel. BRIargate 4131.
WEST SIDE.
4806 W. Madison-st., near Cicero, next to Walgreen's. Tel. MANsfield 4311.
SOUTH SIDE.
2105 E. 71st-st., east of Bryn Mawr I. C. Station 2d floor. DORchester 3311.
SOUTH CHICAGO.
9113 S. Commercial-av. [opp. Goldblatt Bros.] Lincoln-bl., Rm. 10. REGent 6230.
BLUE ISLAND.
13018 S. Western-av. DIAL Operator. Blue Island 86.

IF YOU HAVE A JOB
WE WILL LEND YOU
$10 TO $300 TODAY
ON YOUR SIGNATURE
FURNITURE OR AUTO.
L. T. BAKER & CO.
JUST PHONE RANDOLPH 6151.
30 W. WASHINGTON. SUITE 1407.

Business Loans.

$300 TO $100,000
on equipment of any business. No co-signers. Easy terms. We make loans in Illinois, Indiana, and Michigan.
F. BOLAND
Oldest Estab. in Chicago
9 W. WASHINGTON-ST. FRA. 1966.

LOW COST LOANS
$350 to $150,000
ANYWHERE IN MIDWEST.
On Machinery, Equipment, Fixtures, Trucks, Accounts Receivable, etc.
ACCOUNTS FINANCE COMPANY,
33 So. Clark-st. Randolph 3248.

Collateral Loans.

JEWELRY LOANS—$1 TO $10,000. ILLINOIS STATE PAWNERS ASSOCIATION 140 N. Dearborn, cor. Randolph, 2d floor.

FINANCIAL SERVICE.

HEIRS—Cash for estate interests, claims. Probate Finance, 155 N. Clark. Cen. 2022.

TERMS OF SUBSCRIPTION OF THE TRIBUNE.
Order for mail subscription must be accompanied by remittance to cover.
Rates in Illinois [outside of Chicago], Indiana, Iowa, Michigan, and Wisconsin:
Daily, without Sunday, one year, $5.00; six months, $3.50; three months, $1.25; two months, $1.00; one month, 50 cents.
Daily, with Sunday, one year, $12.50; six months, $6.35; three months, $3.15.
Sunday only, one year, $7.50; one month, $1.00.
Rates of subscription in postal zones 3 and 4 [measured from Chicago] outside of Illinois, Iowa, Michigan, and Wisconsin:
Daily, without Sunday, one year, $7.80; one month, $1.00.
Daily and Sunday, one year, $15.00; one month, $2.00.
Rates of subscription in zones 5, 6, 7, and 8 [measured from Chicago], Canada, and Mexico:
Daily, without Sunday, per year, $12.00; one month, $1.50.
Sunday only, one year, $7.50; one month, $1.00.
Daily and Sunday, one year, $19.50; one month, $2.50.
Foreign: Daily Tribune only, $25.00 per year; with Sunday, $42.00 per year.
Give postoffice address in full, including county and state. Remit in express money order, draft or in registered letter at our risk to The Tribune company, publishers, Tribune Square, Chicago.
We cannot be responsible for currency sent thru the mail.
Persons wishing to take The Tribune by carrier may order it by postal card or telephone Superior 0100. When delivery is irregular make complaint.
All unsolicited manuscripts, articles, letters, and pictures sent to The Tribune are sent at the owner's risk, and The Tribune company expressly repudiates any liability or responsibility for their safe custody or return.

MEMBER OF THE ASSOCIATED PRESS
The Associated Press is exclusively entitled to the use for publication of all news dispatches credited to it or not otherwise credited to this paper, and also to the local news published herein.
All rights of republication of special dispatches herein also are reserved.

Chicago Daily Tribune.
THE WORLD'S GREATEST NEWSPAPER

TUESDAY, JANUARY 26, 1943.

Wife Shoots Husband; "Other Woman" Kills Him in Hospital—Ald. Callahan Takes Oath as Marine Captain

[Associated Press Wirephoto: From United States Army.]

The army says these are American soldiers, bearing full field packs, boarding a transport plane headed for a fighting front in New Guinea. The description notes that "continuous, calculated application of air power" has been praised by MacArthur.

[Associated Press Wirephoto.]

Mrs. Pearl Leonard, accused in hospital room slaying in Cincinnati, O., weeping on shoulder of officer.

(Story on page 1.)

View from Red Sniper's Post

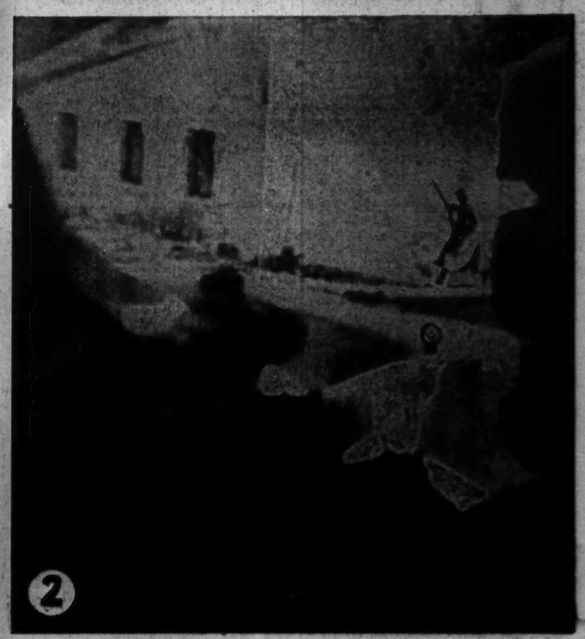

[Associated Press Wirephoto.]

This official British photo, sent yesterday from Cairo by radio, shows Lt. Gen. Bernard L. Montgomery of the British 8th army standing up in his car to receive salute of his tank troops as he enters main square of city of Tripoli.

[Acme Telephoto.]

Mrs. Victor Caproni, widow of shooting victim, with a policeman. She shot the victim first, but didn't kill him.

(Story on page 1.)

[Tribune Photo.]

Lt. Col. Chester L. Fordney administering the oath to Ald. Francis E. Callahan (37th), who became a captain of marines. Ald. Callahan is 41 years old.

(Story on page 3.)

[Acme Photo.]

Fireman carrying a guest to safety during a fire which demolished the 44 year old Rittenhouse hotel in Philadelphia, Pa. Six alarms were sounded.

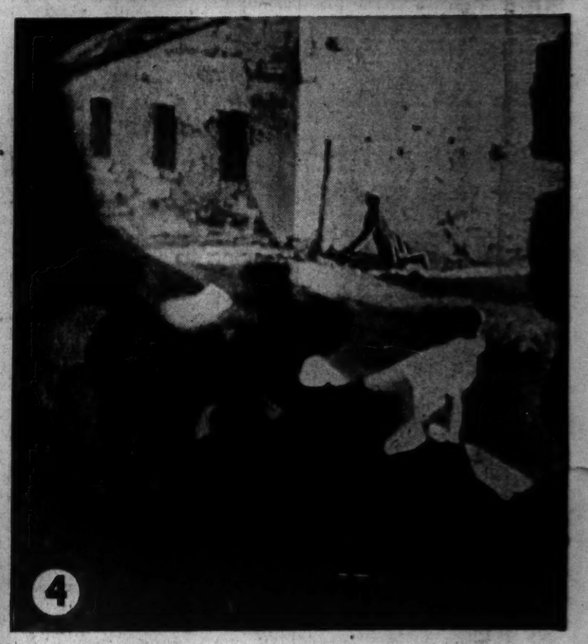

[Associated Press Wirephotos: From Paramount News.]

Made from a Russian sniper's post, these pictures are said to show the killing of a German soldier attempting a dash along a street in Stalingrad. 1. He runs into view. 2. He lengthens stride. 3. He staggers under impact of bullet. 4. He falls to ground.